WEATHER
Tonight: Clearing
Wednesday: Mainly Sunny

Victoria Times

TODAY'S NEWS TODAY
Classified 386-2121
News 382-3131

91st YEAR, No. 257 ★★ VICTORIA, B.C., TUESDAY, APRIL 15, 1975 15 CENTS DAILY, 30 CENTS SATURDAY

BAREFOOT SWAMIS BARRED FROM BUS

Two Indian holy men on their way to Victoria last week were not allowed to board a Pacific Stage Lines bus in Vancouver because they were barefoot.

A bus line spokesman said from Vancouver today he understood it was a general rule in the industry to refuse such passengers because of the increased possibility of injury and the potential liability questions which could arise.

But Robert Sward, a yoga teacher at the Victoria YM-YWCA who arranged the visit of the two swamis, said the bus line's rudeness should be protested in the strongest possible way.

Sward said Swami Tilak of India and Swami Jyothy of Ceylon had been invited to take part in a local program of devotional Indian chanting and Swami Tilak was also to speak at a meeting last Thursday.

They had bought their bus tickets when the driver in Vancouver refused to allow them aboard barefoot. Swami Jyothy put on sandals and came on to Victoria. Swami Tilak stayed in Vancouver.

Bill McAulay, manager for Pacific Stage Lines, said today that barefoot passengers risk cutting their feet on the boltheads which fasten seats in buses or on glass which may have lodged in crevices. They also risk having their feet stepped on by other passengers.

$1.50 DEMAND

VANCOUVER (CP) — The Pulp, Paper and Woodworkers of Canada Monday announced contract proposals for 1975 bargaining, including a $1.50 an hour wage hike.

The PPWC is scheduled to begin bargaining May 14.

Their general wage demand is 50 cents an hour higher than the proposal of the International Woodworkers of America.

Postal Disruption Spreads in Quebec

QUEBEC (CP) — Postal service disruptions spread to eastern Quebec province today as 1,100 members of the Letter Carriers Union of Canada failed to report to work in Quebec City and neighboring areas.

Mail delivery was halted in much of the Quebec City administrative region, which extends from Drummondville to the Lower St. Lawrence and the North Shore, a post office spokesman said.

The workers' contract expired last Oct. 9. The letter carriers have had the right to strike since Monday, when about 100 Quebec City letter carriers stopped work.

Inside workers were stopped from entering post offices in several communities today.

The workers are seeking a $2.50 hourly wage increase, indexing of their wages to the cost of living and double pay for overtime work in a one-year contract. The federal government has offered a raise of .50 an hour over two years and has rejected proposals for indexing.

A post office spokesman said the men were expected to return to work Wednesday.

Roger Decarie, national president of the Letter Carriers' Union, said there was no question of calling a national or rotating strike at present as far as the bargaining team in Ottawa was concerned.

A meeting between union and government negotiators is planned later today. But he said that negotiations would proceed now with the union having the right to call a strike anytime.

The strike in Quebec resulted because the members were impatient with progress in contract talks, Decarie said. It was initiated locally, he added, and local working conditions contributed to the walkout.

Meanwhile Postmaster-General Bryce Mackasey took a tough stand in a dispute in the Montreal post office which resulted in a second major suspension of workers.

Nearly one hundred and fifty workers were suspended Monday for a repetition of an incident Saturday in which strife erupted over the hiring of 150 casual workers. More than 300 were given one-day suspensions Saturday and another 15 were fired.

Mackasey said the regular Montreal workers had been offered the chance to work overtime Saturday to help with a backlog of mail.

"There are 10 million pieces of mail belonging to the Canadian public in that post office and I intend to see they get it," Mackasey said.

In fact, 600 had taken up the offer, along with 300 part-time workers who are also union members, he said.

Bombs Blast Beirut

BEIRUT (UPI) — Heavy fighting with mortars and rockets, grenades and machine guns erupted in several parts of Beirut today between Palestinian guerrillas and right-wing Phalangists battling for the third consecutive day.

Several bomb blasts rocked the city in the morning and heavy street fighting was reported in and around the suburb of Chiyah, south of downtown Beirut.

The bomb explosions knocked out store windows in the capital, but police said no one was hurt. The government today ordered police onto streets echoing with shots. Stores were closed.

President Suleiman Franjieh, recuperating at the American University Hospital after a gall bladder operation, met today with Phalangist party leader Pierre Gemayel.

"All sincere Lebanese and Arabs condemn these acts which do not help Lebanon and the Arabs," Gemayel said later. Government sources said Franjieh requested the meeting, his first with any of the factions involved in the fighting.

Information Minister Mahmoud Ammar said the government would call in troops if the police fail to halt the fighting, which has cost more than 160 killed and wounded since Sunday.

The Palestinians are battling the Phalangists, an extreme right-wing, anti-Communist political group which believes the Palestinians have too much power in Lebanon.

UPI reporter Michael Ross, touring Chiyah, reported groups of gunmen sniping at one another in the streets.

A huge column of smoke spiralled upward from the centre of the district, blackening the sky.

Several jeeploads of Palestinian guerrillas, armed with grenades and machine guns, could be seen heading towards the area from a nearby refugee camp.

Phnom Penh Crumbling

Times News Services

The situation in the Phnom Penh was critical today as insurgents swept into the northwestern suburbs and shelled the city, causing fires in the residential areas.

Rockets struck the Tuol Kork section of the capital, just west of the downtown area, and burned several homes.

Government troops blew up U.S. supplies airlifted into Cambodia during the past few weeks and retreated five miles closer to the capital in a move to plug the gaps in its shrinking defence perimeter.

Overnight the insurgents continued to gain. They pushed into the suburban market town of Takhmau under a barrage of rocket and artillery fire.

Thousands of refugees fleeing Takhmau, three miles southeast of Phnom Penh, jammed roads leading to the capital.

Late reports indicated government planes were flying airstrikes from Pochentong Airport, although earlier reports said rebel troops had closed it.

The reports said six propeller-driven T28 fighter-bombers attacked rebels assaulting the Cambodian armored personnel carrier corps headquarters near

See PHNOM Page 2

★

LET your mind soar, Mayor Peter Pollen is apt to say, and it may glimpse some of the terrific potential for redevelopment of the Inner Harbor. Here, soaring Times photographer Bill Halkett gives the mental processes a useful boost with this lofty view of the harbor lands most recently in the news: the 8.7-acre property along Belleville's waterfront which has been purchased by the provincial government from Marathon Realty Ltd., real estate arm of CP Rail. Development plans, in which the city has asked to be involved, will probably include demolition of the old "finger wharf" area.

NEWS BRIEFS

ICBC Workers Vote Strike

VANCOUVER (CP) — A spokesman for the Insurance Corporation of British Columbia said Monday office and claims workers have backed strike action by 97.6 per cent.

The 1,500 workers, who are seeking a first contract, have also overwhelmingly rejected the last company offer which reportedly offered a 14 per cent net wage increase plus two cost of living adjustments over 20 months. Rejection figures were not released.

Universal Dad

MOSCOW (UPI) — When a Moscow kindergarten teacher asked her class to draw pictures of "Daddy working around the house," most of the children sketched their fathers asleep on the sofa or watching television, Sovietskaya Kultura newspaper said today.

Budget Delay Seen

OTTAWA (CP) — Finance Minister John Turner indicated Monday that his new budget might be delayed if a decision has not been reached by the end of May on oil and natural gas prices.

CHMQ Certified

VANCOUVER (CP) — The Canada Labor Relations Board has granted union certification to employees at a second Vancouver radio station. Bud Morris of the International Brotherhood of Electrical Workers, Local 264, said today the union hopes to begin negotiations soon on behalf of employees at CHQM.

Police Block Cars

MONTREAL (CP) — Policemen in suburban Laval staged a demonstration Monday causing a huge traffic jam in support of their demands for early resolution of a long contract dispute and to protest the city's suspension of union leaders.

Oil Deadlock Sticks

PARIS (UPI) — France's efforts to break the deadlock between oil producing and consuming nations over ground rules for a world energy conference have failed after additional nightlong consultations, diplomatic sources said today.

Gilmour Back In Talks?

Efforts to bring civic employee negotiations back under the guidance of mediator Clark Gilmour were being made today at the union level following agreement Monday by regional employers.

Spokesman Jim Campbell, on behalf of civic, school and regional district employers, said a meeting with Gilmour has been arranged for Monday at the Empress Hotel.

"I hope there will be an exchange of positions and I hope the positions will be different," Campbell said.

His cautious comment came after Gilmour was consulted in telephone calls during a meeting of regional employers late Monday afternoon. There was no suggestion of what new stance the employer bargaining group may have adopted.

Only one group, the regional district staff unit of Local 388, was in serious discussion with the employer, and was looking forward to substantial settlement of its contract terms after a meeting today.

However, Gilmour asked in a meeting of outside locals Monday that all local discussions be suspended until the talks arranged for next week at The Empress.

Regional District staff representative Darryl Anderson said his local was "disappointed we couldn't wrap this thing up this week."

U.K. Slashes Spending, Boosts Taxes in Budget

Times News Services

LONDON — The labor government jolted Britons today with a crisis budget that pushed up the income tax again and raised taxes on everything from booze to bingo as an answer to runaway inflation.

Chancellor of the Exchequer Denis Healey said the tax hikes, totalling more than $2.4 billion, coupled with the same amount in slashed government spending, are unavoidable to pull Britain out of its inflation-fueled economic crisis.

The country, he told the House of Commons, has been living beyond its means and on borrowed money. The welfare state, or as he put it, "the social wage," jumped 34 per cent last year and now is costing the state "about £1,000" ($2,400) a year for every member of the working population."

Britain has 25.5 million workers and Healey's statement means the taxpayers are footing a bill of about £25.5 billion ($61.2 billion) a year just for socialized medicine, pensions, welfare and other social measures.

Healey said his primary aim is to spur British industry into investment for modernization so as to be ready for the end of the world recession which he expects to come next year.

This year, he said, he is concentrating on higher taxes. Next year, he said, he will slash more than £1 billion ($2.4 billion) from state spending.

He added, however, that immediately he is cutting government subsidies to state-owned industries such as the coal mines, railway, gas and electricity and water supply by £500 million ($1.2 billion).

His first taxation announcement was that value added taxes (VAT) on many luxury items will be raised to 25 per cent from eight per cent. He included in this most household appliances except for stoves, water and central heaters.

Healey said he is adding two pence (4.8 cents) on top of the four-pence (9.6 cents) tax already charged for a pint of beer.

The tax on whisky, gin and other spirits will go up by 64 pence ($1.54) above the present tax of £1.99 ($4.78) already charged a bottle.

Taxes on cigarettes, now charged at 25.5 pence (61.2 cents) on an average pack of 20, will go up another seven pence (16.8 cents), the chancellor said.

Healey also had bad news for motorists. He said the road tax on private vehicles will go up to £40 ($96) a year from £25 ($60). But taxes on gas alone, he said, will remain unchanged at 22½ pence (54 cents) a gallon plus 25 per cent value added tax. A gallon of premium gasoline costs about $1.78 a gallon here.

The chancellor also hit at speculators in gold. Residents of Britain are barred from buying gold bullion. But in 1971, they were permitted to buy gold coins and medallions.

The South African government as a result began minting the one-ounce krugerrand coin which has been selling here at a rate of £25 million ($60 million) a month this year, Healey said.

From now on, he announced, residents in Britain will be barred from buying more coins or medallions.

Hydro Staff Stay Off Job

The 2,500 B.C. Hydro electrical workers across the province stayed off the job again today, continuing study sessions called to discuss the corporation's latest offer.

Only one power failure was reported in the Greater Victoria area Monday, the first day of the study sessions.

A Hydro spokesman said a tree across a line on Balmacarra Road in Saanich left about 10 customers without electricity. The line was repaired by Hydro supervisors after only a short interruption of service, the spokesman said.

The linemen, members of the International Brotherhood of Electrical Workers, are in a legal position to strike, but any strike plans or other action will be decided after the study sessions end later today.

The IBEW rejected Hydro's latest offer which would give linemen about $9 an hour, but union business agent Doug Cronk said the wages are not in dispute. Cronk said Hydro's present set of proposals would erode fringe benefits which the union already has.

There are about 100 electrical workers in the Victoria area and about 450 on Vancouver Island.

Fourth NDP Candidate Announced

OTTAWA (CP) — John Harney, former Toronto NDP Member of Parliament who was defeated in the July elections of last year, yesterday announced his candidacy for the leadership of New Democratic Party.

Harney's announcement brings the number of NDP leadership candidates to four with himself, parliamentary leader Edward Broadbent, Rosemary Brown, a member of the British Columbia legislature, and Lorne Nystrom, MP for Yorkton-Melville. (See Nystrom interview Page 28.)

PAT O'NEAL DEAD AT 54

VANCOUVER (CP) — Pat O'Neal, 54, who jumped ship in Victoria in 1947 and stayed to become one of British Columbia's most prominent labor leaders, died today after a lengthy illness.

O'Neal, western regional vice-president of the Canadian Paperworkers Union, had been inactive recently because of his health. His colorful career was highlighted by a royal commission on invasion of privacy which he sparked by bugging a rival union's convention.

BCGEU Hikes Cost $60M

Wage increases negotiated between the government and its largest union cost the province $60.87 million last year.

The figure was announced Monday by Provincial Secretary Ernie Hall when he released the new wage contracts for the 13 component groups within the 35,000-member B.C. Government Employees' Union.

Wage increases contained in the contracts vary from about 15 per cent to as high as 56 per cent over 18 months and averages 17.3 per cent per annum. Every contract includes an additional cost-of-living adjustment.

Hall cited the $60.87 million figure as the cost of the salary settlements in the 1974-75 fiscal year but said the total wage bill for the province that year rose about $113.46 million over the previous year.

That wage bill, which includes the BCGEU wages as well as the salaries of the professional union, the nurses' union and excluded personnel, was $453.78 million in 1974-75 compared with $340.32 million in 1973-74.

Hall said the $53 million increase in the total wage bill not accounted for by the salary settlements of the BCGEU is due mainly to increases in civil service staff.

Not all the costs of the new contracts have been calculated yet, however, said Hall, because most of the contracts are for an 18-month period so some of the increases will be tallied in the 1975-76 fiscal year.

The actual salary increases — most of them in two stages with across-the-board increases for the entire component — vary a great deal.

Highest increases are in the junior levels of clerks and low salaried staff members. Draftsman, for example, received the largest overall increase, from $461 to $720 a month, a 56 per cent hike.

Lowest increases were apparently in the marine services component were several categories of workers received just over a 10 per cent per year increase.

Hall called the agreements a catch-up move to bring public employees salaries into line with the private sector.

He said he does not expect such large increases in future rounds of negotiations. (The next round begins in May.)

"From now on we'll probably see income maintenance," Hall told a press conference.

Increases should be based on the cost-of-living from now on, he said, but he did not say those would be the only kinds

See BCGEU Page 2

INDEX

	Page
Births, Deaths	20
Classified	20-27
Comics	18
Entertainment	19
Family	16, 17
Finance	6, 7
Gardening	21
Sports	10, 11
TV, Radio	21

WORDPLAY

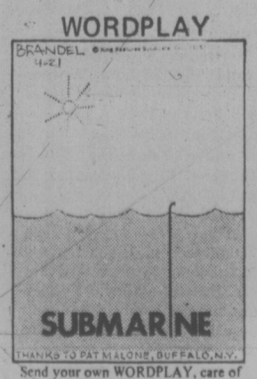

Send your own WORDPLAY, care of this newspaper.

The Reigning Error on Page 8

Publicair Forum Thursday

Members of all four political parties in B.C. will address a Victoria meeting Thursday organized by Publicair, a recently-formed group dedicated to reserving Channel 16 — the last available VHF television channel in the Vancouver-Victoria area for public and educational programming.

Speakers at the meeting which starts at 8 p.m. in Victoria High School auditorium will include Highways Minister Graham Lea (a broadcaster before he became an MLA), Liberal leader David Anderson, Conservative Scott Wallace and Social Credit MLA Bob McClelland, in addition to Publicair sponsors Mayor Peter Pollen, Peter Bunn, Mavis De Girolamo and Hugh Keenleyside.

The meeting will be the group's last major bid for gathering public support before members attend a hearing in Vancouver April 22, when the Canadian Radio-Television Commission will consider applications for the channel from the CBC and four commercial stations.

Publicair chairman Charles Barber said plans for chartering buses to take interested residents to the hearing can be finalized on the basis of Thursday's response.

"A couple of busloads of Victorians there will show the commission how serious we are," he said.

In the past week Publicair has collected more than 3,000 signatures on petitions requesting the CRTC to deny the use of Channel 10 to commercial broadcasting and commit it to public programming.

Efforts to add yet more names to the list will be made this weekend in downtown Victoria, shopping centres and other busy locations.

BCGEU WAGE HIKE $60M

Continued from Page 1

of hikes allowed in future contracts.

A spokesman for the BCGEU agreed that 17.3 per cent would likely be a fair average for wage increases but he said the average is difficult to compute because 1,200 different categories are involved.

He said some components may be disappointed at the wages they have received now that they can compared them with other components, but said no complaints have been registered with the BCGEU.

Ten of the contracts are for 18 months and 3 are for 12 months.

Negotiations are under way with the three groups to extend their agreements six months so all the contracts will have a similar expiry date.

Under the bargaining system set out in legislation in 1973, three unions were set up in the government.

Each union negotiates a master agreement to cover all working conditions and common benefits and then each component negotiates a separate wage and fringe benefit contract.

The 1,500 nurses working for the government have their own union and have already settled both their master and their three component agreements.

The third union, the B.C. Government Profession Employees Association representing 1,200 professional staff, have yet to complete even their master contract.

About 1,200 management staff within the civil service are not unionized.

Woodward's
Woodward's Great Spring Sale Flyer
CORRECTION
Item No. 281, Page 15
Prices shown 5-pce. suite, 105.00
7-pce. suite, 175.00
Does Not apply to suite illustrated.

Attack on Air Base Grounds Saigon Jets

Times News Services

A large part of South Vietnam's fighter-bomber force was grounded today by a Communist artillery attack against the country's major airbase at Bien Hoa, military sources said.

The runway used by F-5 Freedom Fighters was so cratered by the attack the jets were not able to take off. The F-5 requires a longer runway than the other jet fighter-bombers blown by the iVetnamese air force, the A-37 Dragonfly.

Twenty-nine South Vietnamese airmen were reported wounded in the attack on the bases north of Saigon.

Viet Cong saboteurs also slipped through the defences during the night, planted charges in a bomb dump and set off explosions that shook buildings in Saigon.

Earlier in the night, 20 artillery rounds hit the base and slightly damaged the main runway, field reports said.

Fighting continued for the seventh day at Xuan Loc, the provincial capital 40 miles east of Saigon, but the South Vietnamese army said its troops were keeping the battle on the edges of the city and holding their own.

In Washington, the U.S. state department was preparing a plan for evacuating up to 400,000 South Vietnamese believed imperiled by a Communist victory.

Philip Habib, assistant secretary-of-state for Far Eastern affairs, told a closed session of Congress Monday the plan would be ready in two days.

In Chicago, a group called the Vietnamese-American Crisis Committee said Monday one million south Vietnamese would be killed by Communists if congress fails to help.

Sentiment mounted, however among Senate Democrats Monday for a rapid and immediate withdrawal of U.S. personnel from South Vietnam to avoid having to use U.S. troops later to rescue them, also against any use of U.S. forces to evacuate South Vietnamese.

Meanwhile, Ed Daly, the man who captained the last, wild flight from Da Nang asked President Ford in pungent language today to cut red tape and help people escape from Saigon.

In staccato bursts of words, Daly, president of World Airways, read a telegram he had drafted to the president of the United States.

"Keep your (expletive deleted) CIA men out of the action and let those who are immediately interested do a job," the statement said.

"Get some of your gutless military personnel and state department types out. Get some loyal and dedicated men in who can make a contribution."

China Monday stepped up its diatribe against U.S. efforts to assist Vietnam refugees with a commentator's article in the Peoples Daily saying that representation of people involved as "refugees from Communism" was a lie designed to help the Saigon government continue the war.

The article, a device reserved for issues of special importance, was the first official Chinese comment on the problem.

In a related development, the South Vietnamese government today denied a report that President Nguyen Van Thieu and President Lon Nol of Cambodia tried to ship $73 million in gold to Switzerland. A Swiss airline, however, confirmed it had been asked to fly gold out of Saigon.

Phnom Penh Crumbling

Continued from Page 1

Samrong, five miles west of Phnom Penh.

Earlier reports said insurgents had moved into the area between Pochentong Airport and the city, cutting the refugee-swollen capital from its only lifeline with the outside world.

In Paris, meanwhile, a spokesman for exiled Cambodian leader Prince Norodom Sihanouk said today that Khieu Samphan, head of the Khmer Rouge insurgents, would administer a new government, replacing that of president Lon Nol, once the capital fell.

In an interview broadcast on Radio France, the spokesman indicated that the Royal government of Khmer National Union and the Khmer Rouge Communists had reached an accord.

"As soon as our capital has been liberated, the Royal government and its administration will move immediately to Phnom Penh to assume all national responsibilities," the Sihanouk spokesman said by telephone from Peking, headquarters of the exiled Royal government.

In an interview Monday Sihanouk said he envisions only a figurehead role for himself in any new government.

New BCR Terminal

PRINCE GEORGE (CP) — Minister Without Portfolio Alf Nunweiler announced Monday B.C. Railway will build a $1.25 million terminal and administration building here.

see Firestone 1st
$24.95
ALIGNMENT
Guaranteed for 4 years or 40,000 Miles
This price entitles you to a complete alignment every 5,000 miles or as often as necessary, in accordance with the printed guarantee. You're covered for 4 years or 40,000 miles, whichever comes first regardless of present mileage. Just one price for North American cars.
2882 DOUGLAS ST. 385-1404

School Options Challenged

Concern over the teaching of basic skills in schools was evident Monday as Greater Victoria school trustees took a hard look at course options developed in local schools.

"I'm concerned that this is a Mickey Mouse course that we stick in for kids who really don't want to work too hard at anything," Janet Baird said as trustees discussed a Grade 11 psychology course.

"This type of thing just annoys me enormously."

The course is already offered at Spectrum community secondary school and Esquimalt senior secondary wants to offer it in the fall.

Vic Thomson, assistant superintendent of schools — curriculum, defended the course, saying it had a lot of meat.

Trustee Susan Brice questioned an Oak Bay senior secondary course called Communications 11, which the school is seeking approval to offer again next year.

Thomson said the course deals with interpersonal relationships. It is popular with students and has four sections this year, he said.

"I wouldn't be at all surprised," said Brice, laughing. "I'm sure they could fill many more."

Assistant superintendent of schools Dr. John Wiens said he sees a reverse swing of the pendulum taking place.

A few years ago trustees were crying for courses with more relevance to students' lives, he said, and the result was the locally-developed courses such as communications, career exploration and consumer education.

Now trustees seem to have reversed their former position, he said.

the weather

Clouds and occasional showers from a low pressure area over the northwest U.S. maintained a grip on southern parts of the Okanagan and Lower Mainland this morning spoiling what would otherwise have been generally clear skies over the forecast region. Some clearing will take place over these southern sections this afternoon as the low continues a southerly drift further into the U.S. by Wednesday clouds will start to drift onto the north coast area as a disturbance starts to drift inland from the northern Gulf of Alaska.

DOMINION PUBLIC WEATHER OFFICE 10 A.M. FORECASTS

Greater Victoria: Sunny periods this afternoon. Highs near 14C. Wednesday, mainly sunny. Lows near freezing. Highs near 15C.

North and West Vancouver Island: Today and Wednesday, mainly sunny. Highs both days near 12C. Lows tonight near freezing.

Greater Vancouver, Lower Mainland, East Vancouver Island: Today, cloudy with occasional light showers this morning. A few sunny periods this afternoon. Highs near 13 except near 15 over the eastern Fraser Valley. Wednesday, mainly sunny. Lows near to just above freezing. Highs near 14C to 16C.

TEMPERATURES

Yesterday		
Victoria	12	3
Normal	13	6
One Year Ago		
Victoria	18	7

ACROSS THE CONTINENT

St. John's	1	—3	.07
Halifax	10	—1	—
Fredericton	10	—4	—
Charlottetown	2	—3	—
Montreal	8	—1	—
Ottawa	10	—2	—
Toronto	8	—1	—
North Bay	7	—3	—
Churchill	—4	—10	—
The Pas	10	—4	—
Alert	—18	—26	—
Cambridge Bay	—16	—29	—
Kenora	11	2	—
Winnipeg	10	4	.24
Brandon	7	1	.06
Regina	4	0	—
Saskatoon	6	—6	—
Prince Albert	6	—3	—
North Battleford	2	—6	—
Swift Current	4	—2	—
Medicine Hat	—1	—3	—
Lethbridge	2	—3	—
Calgary	3	—3	—
Edmonton	2	—2	—
Cranbrook	14	—3	—
Castlegar	18	3	—
Penticton	18	6	—
Revelstoke	16	—1	—
Vancouver	12	6	—
Prince Rupert	16	—1	—
Terrace	14	1	—
Stewart	14	—2	—
Port Hardy	14	0	—
Tofino	11	4	—
Comox	16	11	—
Prince George	9	—4	—
Williams Lake	7	—3	—
Mackenzie	6	—6	—
Kamloops	15	7	—
Dawson City	9	0	—
Whitehorse	7	—4	—
Fort Nelson	9	—2	—
Fort St. John	2	—6	.03
Peace River	3	—4	—
Yellowknife	—4	—9	—

U.S. Temperatures: Chicago 7, 4; Minneapolis 9, 2; Chicago 10, —3; Los Angeles 14, 10; San Diego 18, 14; San Francisco 11, 7; Denver 18, 0; Las Vegas 23, 9; Phoenix 29, 11; Honolulu 29, 21.

World Temperatures: Rome 16, 4; Paris 17, 10; London 13, 8; Frankfurt 14, 10; Berlin 14, 8; Amsterdam 11, 6; Brussels 14, 4; Madrid 23, 7; Moscow 9, 2; Stockholm 6, —1; Helsinki 4, —5; Lisbon 18, 9; Tokyo 24, 22; Hong Kong 23, 22; Singapore 30, 23.

CITY'S WEATHER RECORD

Sunshine April	113.6 hrs.
Last April	62.8 hrs.
Normal (30 Years)	86.7 hrs.
Sunshine, 1975	424.0 hrs.
Last Year	378.3 hrs.
Normal (30 Years)	411.6 hrs.
Precipitation April	.51 ins.
Last April	.69 ins.
Normal (30 Years)	.67 ins.
Precipitation, 19757	10.41 ins.
Last Year	12.66 ins.
Normal (30 Years)	9.76 ins.

SUNRISE, SUNSET WEDNESDAY (Pacific Standard Time)
Sunrise 5:24 Sunset 19:06

TIDES AT VICTORIA HARBOR

	Time H.M.	Ht. Ft.	Time H.M.	Ht. Ft.	Time H.M.	Ht. Ft.	Time H.M.	Ht. Ft.
15	02.50	8.5	11.30	1.9	21.00	7.5	23.00	7.5
16	03.10	8.6	12.10	1.9	22.25	7.7	23.50	7.6
17	03.20	8.5	13.05	2.0	23.05	7.9		
18	00.45	7.7	04.15	8.2	13.55	2.2	23.40	8.0
19	02.20	7.5	05.25	7.8	15.00	2.6	23.50	8.0
20	04.15	6.9	07.45	7.2	16.00	3.1	23.50	8.1

TIDES AT SOOKE HARBOR

	Time H.M.	Ht. Ft.	Time H.M.	Ht. Ft.	Time H.M.	Ht. Ft.	Time H.M.	Ht Ft
15	02.20	9.3	10.55	2.3	18.10	6.9	20.25	6.8
16	02.55	9.2	11.45	2.4	19.10	7.0	23.15	7.2
17	03.35	9.0	12.30	2.6	20.30	7.1		
18	01.00	7.4	04.40	8.7	13.30	2.9	21.55	7.3
19	01.05	7.0	05.55	8.2	14.30	3.2	22.10	7.5
20	02.45	6.5	07.15	7.7	15.25	3.5	22.30	7.8

TIDES AT FULFORD HARBOUR

	Time H.M.	Ht. Ft.	Time H.M.	Ht. Ft.	Time H.M.	Ht. Ft.	Time H.M.	Ht Ft
15	00.45	8.4	05.30	9.8	13.05	1.9	21.20	10.0
16	01.50	8.8	05.45	9.7	13.50	1.9	22.20	10.1
17	03.00	8.9	06.30	9.4	14.40	2.0	23.10	10.2
18	04.30	8.7	07.15	9.0	15.30	2.4		
19	00.05	10.4	06.10	8.2	08.50	8.5	16.35	3.0
20	00.40	10.4	07.00	7.4	10.45	8.1	17.30	3.6

CHRYSLER DEALER DOLLARS
$283.85
That's the suggested retail price of Torqueflite automatic transmission you get at no extra charge when you buy one of these specially equipped compacts!
1975 DODGE DART
Custom 4-Door Sedan
Swinger 2-Door Hardtop
Sport 2-Door Coupe
1975 PLYMOUTH VALIANT
Custom 4-Door Sedan
Scamp 2-Door Hardtop
Duster 2-Door Coupe
CHRYSLER CANADA LTD.
The Chrysler Warranty
Like every 1975 Chrysler-built passenger car, Plymouth Valiant and Dodge Dart are covered by a 12-month parts and labour warranty that puts no limit on mileage (taxis and police cars excepted). So drive as far as you like.
The first year's on us.
Plymouth CHRYSLER Dodge Trucks SALES/SERVICE
Plymouth Valiant
Dodge Dart
Dodge CHRYSLER Dodge Trucks SALES/SERVICE
Ask participating Dodge or Plymouth dealers for full details of Chrysler Dealer Dollars

Vandals Smash Salmon-Egg Lifeline

Sportsmen are considering offering a reward to any person who can supply information leading to the arrest of vandals who smashed a water pipeline feeding an experimental salmon incubation box in Sooke's Mary Vine Creek.

Sooke ex-fisheries guardian Jack Brooks and Bill James of the Victoria Fish and Game Club who inspected the box Sunday, said 50,000 eggs may have been lost.

The incubation box was dry and the water pipe feeding it had been cut and stomped flat.

The water from the pipe was necessary to supply oxygen to the eggs and young fry in the gravel in the box. It percolates through the gravel.

"We are considering a reward," said Brooks. "When I think of the hundreds of man-hours volunteers put in this project, I feel sick."

He said commercial and sports fishermen, plus concerned citizens helped launch the experimental scheme.

"All the work was voluntary," he said.

Brooks said the fisheries department supplied interested groups with the incubation box plan.

"It is an important experiment," he said. "Similar incubation boxes could be placed in all streams instead of building multi-million dollar hatcheries. This appears to be the least expensive way of hatching salmon.

He said the box normally would cost about $1,500, but volunteers built one for about $300.

"Everything was going well," he said. "Then in one stroke, someone ruins it all."

Bikers Turn Hit Men

VANCOUVER (CP) — An article in the official publication of the British Columbia federation of peace officers says motorcycle clubs are turning to organized crime, including contract killings.

The article, written by two Vancouver police constables for the current issue of the thin blue line, says the image of club members has also become a front for importing narcotics, trafficking and gun-running.

It also says club members have set up legal businesses as fronts for their activities.

The writers say the police are doing a good job gathering information on biker activities, but are hampered by a lack of manpower.

Sharp Urges 7% Top To Pay Hikes

SHARP
... hold-line plea

OTTAWA (CP) — Government House leader Mitchell Sharp said Monday that parliamentary salaries should not go up more than seven per cent a year following the immediate 33 1-3 per cent pay increase proposed by the government.

MPs and senators would be "giving leadership and example" if they accepted the new seven-per-cent annual ceiling recommended by Sharp at a meeting of the Commons miscellaneous estimates committee.

Sharp's recommendation marked the second major revision to the government's original pay bill that would have increased salaries and expenses paid to MPs and senators by a flat 50 per cent.

A major amendment announced in December would cut the increase to 33 1-3 per cent from the 50 per cent originally proposed in October. But when the 50-per-cent proposal was reduced, the government suggested pegging salaries and allowances to the industrial composite index.

The 33⅓ per cent raise was given Commons approval in principle last week.

Under Sharp's latest recommendation, MPs and senators would limit themselves to an annual seven-per-cent increase even if the index went higher.

They would get the full amount of the index increase only if it were seven per cent or less.

Sharp said the latest formula was reached after extensive consultation with Prime Minister Trudeau and Opposition leader Robert Stanfield.

"It was felt that to be fair to the MPs and to give the kind of leadership that is needed ... the ceiling was most logical and most acceptable," Sharp said.

"In the last three years the index has been above seven per cent, so we can expect that seven per cent is going to represent real restraint ..."

He said the ICI in 1974 was up more than nine per cent from the 1973 index.

Sharp said that between October, 1970, the date of the last salary increase for MPs and senators, and July, 1974, the ICI rose by 37 per cent.

"The government has recommended that the level of increase in salaries and allowance should represent a good deal less than the increase that has already taken place in the industrial sector," Sharp said.

Sharp said the ICI is based on the wages paid in most private industries, with the exception of seasonal industries such as fishing and agriculture.

John Reid, parliamentary secretary to Sharp, suggested that an independent commission should be established after the next federal election, expected in 1978, to review the salary formula.

However, he said in an interview after the meeting that such a commission would only be an advisory group and the cabinet would not be bound by its recommendations.

Special Property Levy To Fund Assessor Body

A 1.17-mill levy against all property in the province has been authorized by the provincial cabinet to raise funds for the B.C. Assessment Authority.

The authority, set up in legislation last year as an independent body to oversee all property assessments in the province, is financed partly by a government grant and partly by a mill rate ley on all property in B.C.

According to the legislation, the government is to grant the body a sum equal to the amount which would be raised by one-tenth of one mill on the total value of all assessed property in B.C. The remainder of funds needed to operate the authority is to come from a direct mill levy.

Since assessments were to rise to 100 per cent of market value under other new legislation last year, the authority originally thought the government grant would amount to about $4.2 million.

But last fall, the legislature passed interim legislation holding assessments at their previous level (which averaged about 30 per cent of market value) so the amount granted by the government based on the one-tenth of a mill levy would have been much less than expected.

A spokesman from the authority explained today that the government decided to award the body an outright grant of $4.2 million for the first year despite the lower assessed values of land in the province.

The authority has calculated its total operating costs for the year and decided the 1.17-mill levy would be needed to cover the additional costs above the $4.2 million.

The spokesman said he did not know exactly how much the levy would earn but he said it would likely be around $11 million, bringing the total income of the authority to about $15 million.

Before the authority was set up, each municipality was responsible for assessments within its region and had to pay the costs involved in assessing property.

Warrant Issued

A warrant for the arrest of Lawrence William Roberts was issued in provincial court today when he failed to appear for trial for 15 charges, most of them involving false pretences. Roberts, no known address, was on bail for some of the charges and other charges were waived from the Vancouver area.

Barrett Rules Out Alaska Oil Use

B.C.'s proposed new oil refinery would not use any crude oil from Alaska, Premier Barrett assured the legislature Monday.

The government will also not consider using any other crude supplies which will involve oil transportation along B.C.'s west coast, he said.

B.C. hopes to use crude from Alberta, said Barrett, but he would not rule out getting oil from some other source.

Liberal leader David Anderson asked if the premier had a guaranteed source of oil from Alberta but Barrett would only say that negotiations with that province are continuing.

Socred Bob McClelland (Langley) asked if Barrett would cancel plans for the $350 million oil refinery if a guaranteed source was not secured.

It's a question of basic logic, said Barrett: if you don't have oil you can't have an oil refinery.

Israeli Jet Bared

TEL AVIV (UPI) — Israel has unveiled its first home-built jet fighter-bomber, marking a new milestone in the Jewish state's drive for military self-sufficiency.

The $4 million, U.S.-powered Kfir, which means "young lion" in English, flies at twice the speed of sound and has a combat ceiling of 50,000 feet.

"Israel on its Independence Day will be given an added measure of independence with this plane," said Prime Minister Yitzhak Rabin.

capital scene

The regular monthly meeting of the Capital Region Tenants' Association for April has been postponed.

The General Executive Committee of the Socialist Party of Canada will meet tonight at 8 at 959 Darwin Ave.

Bill Garner, principal of Reynolds Secondary School, will speak on education at a meeting of the Kiwanis Club of Saanich tonight at 6:15, at the Coachman Inn, 229 Gorge Road.

Grand Chief Ruby McGowan will attend a meeting of Island Temple No. 8 Pythian Sisters Wednesday, April 16, at 8 p.m., at Eastern Star Hall, 3281 Harriet Road. The sisters will hold their bazaar at the Simpsons-Sears Shopping Mall, Thursday.

Chester Beaton of Algoma Steel will present a film and speak on the new CSA standards for steel at a meeting of the Vancouver Island Chapter of the American Society for Metals, Wednesday, April 16, at 7:30 p.m., at the Dockyard Officers' Club.

Donna Gaw and Alastair Mont of the department of human resources, Capital Region, will present a film and a discussion on fostering Wednesday, April 16, at 7:30 p.m., in the lounge at 1627 Fort St.

The Lord Selkirk Associations will hold its annual dinner, Friday, April 18, at 6 p.m., in the fellowship hall of Belmont United Church, 2033 Belmont Ave.

The Victoria Philatelic Society will meet Friday, April 18, at 7:30 p.m., at the Windsor Park Pavilion.

The Women's Committee of the Art Gallery of Victoria will hold its bridge Saturday, April 19, at 2:30 p.m. and 8 p.m., at the art gallery.

CIA 'Cleared' In JFK Case

WASHINGTON (UPI) — The commission investigating the Central Intelligence Agency has found no "credible" evidence the agency was involved in the assassination of John F. Kennedy, says executive director David Belin.

Belin, who was also a member of the staff of the original Warren Commission into the Dallas slaying, spoke with reporters Monday after the 13th closed session of the commission headed by vice-president Nelson Rockefeller.

Any other queries would have to wait until the commission finishes its work June 15 and makes its report, he added.

The commission, with former California Gov. Ronald Reagan making a rare appearance as a member, heard three witnesses Monday.

The witnesses were CIA inspector-general Donald Chamberlain and general counsel John Warner, both of whom declined to meet with reporters, and New York University law professor Norman Dorsen.

Dorsen released a prepared summary of his testimony which said that the CIA's "exemption from normal constitutional restraints has resulted in unfortunate consequences."

"The long history of secrecy surrounding the CIA has had very unfortunate consequences for the United States," he said, citing no specific examples.

DROP-OF-HAT STAR DIES

LONDON (AP) — Michael Flanders, 53, who performed from a wheel chair because of the effects of polio, died Monday night.

Best known for his 12-year partnership with composer Donald Swann, Flanders died while vacationing with his wife and two daughters in north Wales.

Fish Death Probe Opens

VANCOUVER (CP) — A Ministry of Transport inquiry was started Monday to investigate the recent series of fatal herring boat sinkings and capsizings in British Columbia.

Thirteen men died in 12 boating accidents since the herring season opened March 16.

The team will be in Prince Rupert until Wednesday when it goes to Vancouver. It won't come to Victoria.

Philippine Quake

MANILA (Reuter) — A mild earthquake shook northeastern Mindanao Island in the southern Philippines Monday, but no damage was reported, the geophysical observatory here said.

REMBRANDT HEIST HUNT WIDENS

Times News Services

BOSTON — Officials have begun an international search for a half-million dollar Rembrandt stolen at gunpoint Monday from the Boston Museum of Fine Arts.

Copies of the 1632 oil-on-panel masterpiece were distributed nationally by police networks on the theory it may be aimed overseas by the bandits.

Police, however, also feel the bandits may plan to hold it for ransom, since they probably would have a difficult time selling it.

The 343-year-old painting, entitled portrait of Elisabeth Van Rijn, had been on loan to the museum since 1930 from the collection of the late Richard Paine.

Museum director Merrill Rueppel said the thieves will find it difficult to dispose of the 1632 portrait — "It's like stealing the statue of Paul Revere. Who's going to buy it?"

Reuppel said he doubted the thieves were professionals.

"I don't think a professional art thief would use violence to steal a painting," he said.

"FASCINATING"
is a word often heard at the
ROCK-HOUND SHOP
OPEN TUES. to SAT.
AT
850 TOLMIE 388-5341
except
closed while at the
VICTORIA HOBBY SHOW
(Curling Rink, Apr. 24-27)

The most exciting new luxury hotel in Western Canada.

It's elegant *and* exuberant. Sophisticated and extraordinarily alive! With 697 guest rooms. Noteworthy lounges and restaurants, including the incomparable Truffles. An enormous ballroom. Loads of meeting rooms. And simply spectacular views, from everywhere, of harbour, mountains and sky. All in the very heart of downtown.

HYATT REGENCY VANCOUVER

655 Burrard Street, Vancouver 1, British Columbia. Call your travel agent or phone: (604) 687-6543. In Calgary and Edmonton: Zenith 08645. In Winnipeg, Ottawa and Montreal: Zenith 00300. Cable: HYATT REGVCR. Telex: 045-5475.

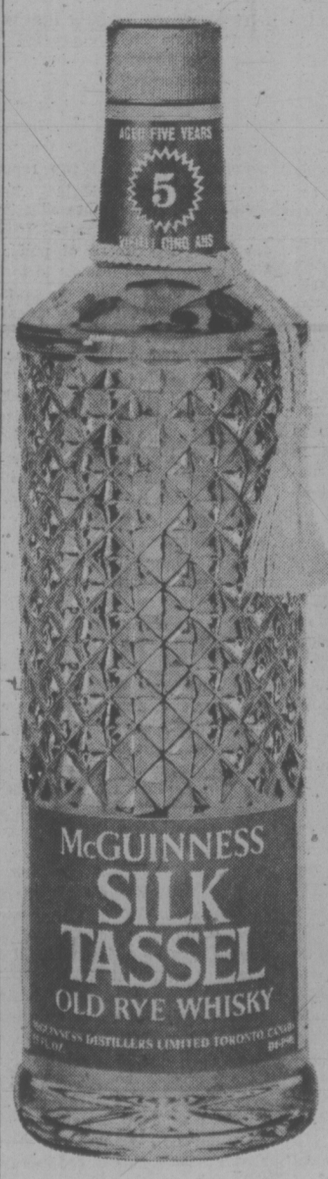

MONDE SELECTION BRONZE MEDAL SELECTION DE LA QUALITÉ

Silk Tassel has just won the highest whisky award in the world.

The Monde Selection Gold Medal of Excellence. Silk Tassle won this highest honour because its extra 2 years of aging gives Silk Tassel a smoothness, a flavor, a total quality that other whiskies cannot match.

Silk Tassel...the 5 year old whisky. So why not enjoy that extra 2 gold medal years of mellowing age?

McGuinness Silk Tassel

WAREHOUSE OVERFLOW SALE!

STARTS THURSDAY 9 A.M.
DOWNTOWN
3 VALUE PACKED DAYS

In Order to Get Ready For This Exciting Event
STANDARD WILL BE CLOSED ALL DAY WEDNESDAY

—Free Parking
—No Extra Charge for Delivery
—Easy Credit Terms
—Friendly Service

737 YATES STREET

STANDARD FURNITURE

Victoria Times

TUESDAY, APRIL 15, 1975

GORDON BELL
Managing Editor

STUART UNDERHILL
Publisher

GEORGE OAKE
Editor

An Expensive Gift for MPs

When Premier Barrett alluded to the anomaly of voluntary restraints and proposed MP pay raises Prime Minister Trudeau reportedly said he had enough of that "crap." The Canadian public might say the same thing for different reasons as the controversial pay hike received approval in principle last week in the House of Commons. Few Canadians begrudge MPs a normal pay raise. But the Trudeau administration has an awful penchant for doing the wrong thing at the wrong time to excess.

How can Finance Minister John Turner counsel voluntary restraint to workers in the $12,000 to $15,000 bracket when government proposes to raise MPs from a secure $26,000 a year — $8,000 of which is tax free — to something over $34,000 retroactive to July, 1974? Timing alone is indefensible, not to mention the amount. Under the original 50 per cent hike, buried in the ensuring public tirade, MPs would earn $39,000 a year. The proposed one-third increase attached to the industrial wage index ensures that MPs will be earning close to $50,000 a year in 1978, assuming a 12 per cent inflation rate. Yes, most people's salaries will increase, given a 12 per cent inflation rate, but starting with a $26,000 annual base rate the public could expect more restraint in percentage increases.

Then we must consider the tax free ride on the public carousel. MPs now receive $8,000 of their current $26,000 salaries tax free. The bill before the house will raise exemptions to $12,000 annually. What's a $4,000 raise in expenses? When one doesn't pay any tax on said sum, it's worth about twice as much in spending power. Coupled with other MP privileges — free long distance telephones, Air Canada passes and many other favors — it is a very expensive gift out of the taxpayers' pockets. The department of national revenue requires that junior clerks to corporation presidents justify business expenses claimed for income tax deductions. Why not MPs?

The bill to hike our legislators' salaries will undoubtedly become law soon. Public outery stalled the government's impetus for three months. Only 27 of our 265 law makers saw fit to vote against the measure on second reading. Seventeen dissenting Conservatives, nine New Democrats and one Liberal are also suspect in that knowing the bill would pass, theirs was an easy grandstand play. Perhaps that is too harsh a judgement. But this most cynical of bills will have its effect on the country.

In criticizing Prime Minister Trudeau on the pay hike Premier Barrett advised that such a measure should be a "surgical operation." What does that mean? Do it quickly before the public can react? Such cynicism at all levels of the public realm is sad to see. But the public has the ultimate scalpel. Bills like this whet its edge.

Strange Things Are Done . . .

That justice in Canada has been known to raise its blindfold and wink should come as no surprise to those who have watched the federal government in the north. First we had the strange case in which Ottawa tried to stop Judge William Morrow from hearing a case involving Indian claims to 400,000 square miles of land. Morrow has a long record of sweeping away what he considers outdated laws discriminating against Indians and Eskimos. A federally appointed judge, Morrow, found Ottawa had withdrawn its lawyers from the case, when he was named to hear it. The sticky situation, in which the political arm of government tried to fiddle the judicial branch, was resolved when a federal court judge dismissed an application from the justice department for a writ of prohibition banning Morrow from hearing the case.

More recently, employees of Panarctic Oil — 46 per cent owned by the federal government — involved with a company plane crash in the high Arctic which took 32 lives last Oct. 30, have refused to testify at a coroner's inquest in Yellowknife. If all this appears odd let us skip ahead to the Mackenzie Valley pipeline investigation in Aklavik where northern government employees were told they should not participate in the inquiry unless receiving instructions from the assistant commissioner's office.

What's going on here? In three separate instances we see Ottawa fighting its own federally appointed judiciary, its own federally appointed inquiry and apparently allowing its employees to ignore a duly constituted inquest.

There have long been stories out of the north about how the federal government runs nearly two million square miles of Canada like a feudal barony — a fact that is reinforced by the above instances. Nor should this be tossed off as a small matter on windswept tundra. When government interferes with the judicial system anywhere in this country all Canadians have much to fear.

Mr. Justice Thomas Berger, the commissioner of the pipeline inquiry, wasted no time in firing back at Ottawa. "No government in our country has any lawful power to limit the rights of its employees in this way. The people who live here are entitled to testify as free Canadians. Their right to testify does not depend on the permission of the territorial government."

To that this newspaper can only add, amen. But where would northerners, in fact all Canadians, be without our Morrows and Bergers who are willing to fight on principles? And what kind of arrogance allows Ottawa to fiddle the prerogatives of courts and inquiries set up by federal hands? These are serious questions for the opposition benches and all Canadians. Whether by design or bureaucratic stupidity, Ottawa has attempted some strange things under the midnight sun.

TOM WICKER

Why U.S. Failed in Vietnam

DALLAS — The indomitable Walt W. Rostow, once president Lyndon Johnson's Henry Kissinger and now a professor at the University of Texas, believes South Vietnam might yet be rescued from collapse if the United States invaded North Vietnam.

He suggested the other day that one American option was to "put ashore two marine divisions at some strategic point in North Vietnam and with them hold a perimeter until the North Vietnamese agree to honor the 1973 accords."

Rostow is out of power now, and entitled to his views as a private citizen. There would be no need to remark upon these views except that they suggest the extent to which even people so well-informed as he continue to believe that American involvement in Southeast Asia primarily demands an effective military strategy.

Problem Not Military

In the present crisis, if South Vietnam is to survive at all, a military stand does have to be made somewhere. Beyond that, however, if there is to be an independent and non-communist South Vietnam, it will have to be based upon something other than American military support — or the kind of external military diversion suggested by Rostow.

Yet, to hear President Ford and Kissinger tell it — though neither has proposed anything so drastic as an invasion of the North — the major problem is still military, still one of propping up South Vietnam by force of arms.

Except for congressional actions forbidding either course, the U.S. administration might even have resorted once again to the use of American troops or bombers to rescue South Vietnam from collapse — as Richard Nixon did with the mining of Haiphong harbor in 1972.

But neither he nor anyone in the administrations that preceded and followed his ever answered, or faced, the question, what then? What follows rescue? By what means can South Vietnam free itself of the need for shoring up and periodic rescue?

Or put it another way. The massive flights of refugees to the south surely suggest — as did previous refugee migrations — what some doves never wish to concede, that millions of Vietnamese don't want to live under a communist regime and would risk upheaval, homelessness, starvation, the break-up of families, to avoid that fate.

That being the case, why could not this widespread non-communist sentiment be mobilized into an effective, self-sustaining non-communist nation?

Why could not such a nation be built, despite the massive American expenditure of $150 billion, 56,500 lives and the untold efforts of thousands of American advisers, teachers and administrators?

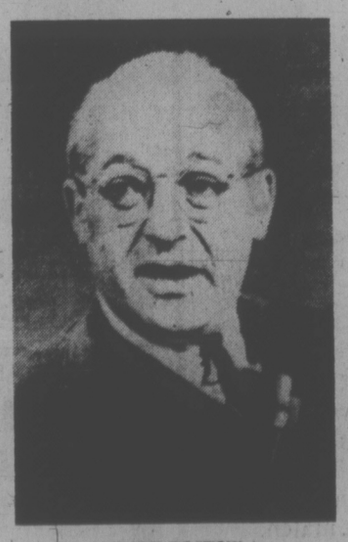

WALT ROSTOW
. . . invade north, he says

One of Rostow's colleagues on the Texas faculty, Samuel Popkin, an authority on Vietnam but by no means a dove, thinks the problem was largely intervention itself. In simplified form, his complex argument is that an enormous investment of money and power, such as the United States made in Vietnam, was bound to attract the sharpest and most opportunistic Vietnamese into competition for local control of such military, economic and political riches.

These men quickly saw that the key to American approval was unrelenting anti-communism — the wellspring, after all, of American intervention.

But however guileful such men may have been in reaching power, they were not necessarily the most effective, selfless or far-sighted national leaders. As the United States gave them heavy support, the effect was to deliver political and military power to currupt and self-serving leadership, however anti-communist. That leadership not only permitted corruption and inept leadership in the army. It was unable either to win the confidence of the non-communist population or to lead that population in effective economic or social action.

Vietnamese Allende?

Under the guise of non-intervention in local politics, unswerving, almost unlimited American support for such leaders not only abdicated, or made impossible, basic necessities like an insistence upon cleaning up the South Vietnamese army. American support also discouraged, to the point of barring, active and effective non-communist political opposition within South Vietnam.

The effect was to give a free hand as well as massive support to corrupt leadership incapable of building a genuinely loyal following among a populous that deserved decent government.

Could American intervention have been managed in some other way, to bring out the best rather than the worst in Vietnam? In Popkin's view, that was not really possible, because it would have opened the political process and risked bringing to power "a Vietnamese Allende," a liberal or radical leader who might have encouraged social reform and even have been willing to negotiate with communists rather than see South Vietnam destroyed.

Who was the last American president with the courage to take that kind of risk?

letters

Informative Articles

I must take issue with your correspondent Perplexed on Saltspring Island when he criticizes you for publishing the recent articles by William Rees-Mogg on inflation.

I have found the articles most informative and lucid and presented in a form which can be read and understood by the average citizen and surely that has great merit. The fact that Rees-Mogg is an Englishman should not, in my view, detract from the value of the articles and I certainly would not describe the articles as tedious. I think we can all learn and as far as I am concerned I do not mind from where my information emanates as long as it is informative and beneficial. Of course in general most of our articles emanate from south of the border and apparently this does not worry your reader. — M. P. B. Wrixon, 301-1701 Cedar Hill X Road.

Clarifies Position

The article, Arts Access Delegate Quits on March 14 was not accurate as to my reasons for resigning, so I would like to clarify my position.

The arts access steering committee was created at a conference held at Simon Fraser University in October, 1973, sponsored by the provincial government for the purpose of receiving input from all interested people concerning a cultural policy for B.C. A steering committee was elected by the 1,100 registrants to carry on a dialogue with the government, based on a two-page mandate that the registrants endorsed. The government, particularly Provincial Secretary Ernie Hall, expressed its willingness to have a continuing dialogue with Arts Access.

Since that time Arts Access has written policy statements as a basis for the promised dialogue, and the provincial secretary has issued two reports, but almost no dialogue has taken place. Despite Arts Access' repeated attempts to meet and work with the provincial secretary and department of public works, the government continues to make decisions behind closed doors, without open communication with Arts Access. I continue to support Arts Access' role as a watchdog and ombudsman for artists, and particularly its efforts to oversee the establishment of locally-elected, democratic regional arts panels (planned by the government). If established, these panels will help determine the cultural policy and make recommendations for funding within their regions.

My reason for resigning from Arts Access is that I cannot support an organization whose primary concern is to help a special group of people — artists — to develop their creative abilities and produce art objects and performances to be sold to the rest of us.

Such a policy does almost nothing to help the majority of people who are facing more free time because of a loss of employment, early retirement, shorter work hours, etc. A 1970 report by the U.S. Bureau of Labor Statistics predicted that "in 15 years a fourth of the population will produce all the goods and services that the rest of the country can consume." Providing entertainment, recreation and consumer goods for people does not and will not solve the problems of depression, boredom, alienation, and most of all, a sense of purposelessness caused by a lack of meaningful work, or a lack of any job at all.

What is needed, as the basis of the cultural policy, is access for all people to their own creative resources and to active participation in their creative growth process, not just a chance to observe someone else's. To accomplish this we need a universal guaranteed income, as traditional jobs become increasingly scarce; (not a guaranteed income for artists only, as the Times article stated) and opportunities for new types of work, people-oriented services, including development of "artistic" skills and cultural growth, aid to people to discover their creativity, to become capable of solving world problems, and to become responsible for directing their own lives and personal growth. The benefits of investing in culture can best be judged in terms of providing the greatest benefit for the greatest number of people, thorugh aiding creative human development, not passive entertainment. — Jan Lovewell, Sooke.

Educational Outlet

We wholeheartedly support Charles Barber and his Publicair colleagues in their endeavors to preserve Channel 10 in Victoria for public and educational programming.

We in Victoria are lucky to enjoy Channel 9. It offers intelligent, educational viewing. We are about to lose our last opportunity for a similar community outlet in Victoria, if Channel 10 goes commercial.

Why should we sit back and meekly allow the CRTC to grant this channel to another commercial outlet? Don't we already have more than enough commercial stations on the television dial, with their steady flow of violence and trivia,

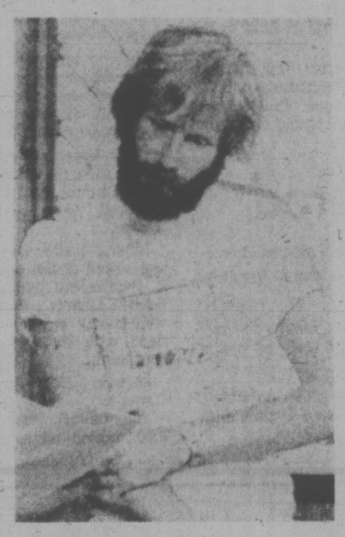

CHARLES BARBER
. . . wants public station

constantly interrupted by barrages of offensive commercials?

If you agree, speak out. Write to Publicair, P.O. Box 195, Victoria, and tell them you support their efforts. But do it now. The hearing of the Canadian Radio-Television Commission will take place in Vancouver on April 22. After that it will be too late. — Peter and Susan Stein, 2652 Killarney Road.

Bicycle Route

A year has passed since provincial parks branch proposed a bicycle route on an old rail line through Victoria.

I believe the parks branch has done cyclists a disservice by taking public pressure off the agencies responsible for public transportation that should be building bicycle routes: the department of highways and the city. If the parks branch is the only agency involved with bicycle routes it will perpetuate the idea that bicycles are toys. To an increasing number of people bicycles are a means to fitness an economical tranpsortation.

Tax us cycle riders if necessary but give us routes that are safe and usable by commuters. Riding a cycle on Victoria's streets during rush hour is only slightly less dangerous than Russian roulette.—Bruce Pendergast, 350 Benjamin Street.

Something Wrong?

There is something wrong with the reporting of the perfect bridge hand dealt to Mrs. Ferguson, as written up in your April 11 issue.

The odds against being dealt a perfect hand in spades are as quoted, but the "odds against being dealt a perfect hand" (i.e. any suit) are only one-quarter of that, or about 158,800,000 to one.

Furthermore, the figures quoted regarding it taking "two trillion years, putting all the earth's people into foursomes, etc.," refer to a "perfect deal," that is all four players getting a perfect hand. Under the stated conditions, a perfect hand — any one suit dealt to any one player should occur about once every 32 hours. A more careful reading of Guinness was needed.—Dennis Kershaw, 4271 Glendenning Road.

Why Not B.C.?

It is with great distress that we view the further obstacle thrown in front of the government's planned educational television. As a group of concerned citizens, we feel it is important that all British Columbians be alarmed by the fact that the last VHF channel is likely to be swallowed up by commercial television.

Alberta, Ontario and Quebec all have successful operating ETV stations; and similar projects are planned in Manitoba and Saskatchewan. Why is B.C. to be left out? Please write your MP or better yet, the CRTC. The sooner the better. — Marcus Davies, President, Victoria Young New Democrats, 3740 Craigmillar Avenue.

Rees-Mogg Praised

Contrary to our perplexed, chauvinistic friend who lives on Saltspring Island (still trading with beads and button blankets, perhaps?) I find Mr. Rees-Mogg's articles excellent.

While I agree the subject is complex — Mr. Rees-Mogg puts the problem as simply as possible and relates it in a very interesting way to: 1) historical examples, 2) political factors, and 3) personal and class hatreds.

He is great. Whether he is an English journalist, or the chancellor of Germany, or a Japanese ballerina for that matter) is irrelevant; what is important is that he clarifies a very complicated and wide-spread phenomenon, and the Times is hereby thanked.— I. I. C., (an Irritated and Informed Consumer).

60 YEARS AGO

From the Times of April 15, 1915

With the war tax in effect today the travelling public will have to pay out a certain amount additional to the cost of every ticket purchased. This amount increases with the value of the ticket. The tax also affects the accessories of travel — for example the traveler is assessed a nickel on a seat in a parlor car. Five cents on every $5 or odd fraction thereof, unless the fare is less than $1 is the tax for ordinary passenger transportation via rail or water to places in Canada, Newfoundland, Bermuda, West Indies, British Guiana or the United States.

VICTORIA TIMES, established 1884, is published every afternoon except Sunday by the Times Publishers, Limited, 2621 Douglas Street, Victoria, B.C. Second class mail registration No. 0625. All undelivered copies and notices of change of address to be sent to the above address. The Canadian Press is exclusively entitled to reprint the local news published herein.

The Dream Of Europe Goes Awry

By FLORA LEWIS

PARIS — The vision of a united Europe, a community to overcome the rivalries of a bloody millenium, has faded.

Though the statesmen preach internationalism and the people feed and clothe themselves with products bought all over the world, the statesmen do not practice what they preach and the people blame anyone but themselves for the absence of international co-operation and support.

Visits to a dozen countries over several months and interviews with more than 100 people have found that Western Europeans, although they are ever more uniform, are turning inward. The result has been that domestic, international and regional differences have been intensified.

As Finland's senior diplomat, Max Jakobson, remarked over plates piled high with delicacies in Stockholm, "There have never been so many international conferences about the big problems — population, food, the sea, energy, raw materials — and so little willingness to take international action."

* * *

The people interviewed — from England to Turkey and from Portugal to Sweden — brought out how much their concerns have become interlocked. Their decision-makers are grappling with similar problems — the problems of industrial and increasingly urban societies — though sometimes from conflicting viewpoints. And the accidents of history, the constraints of geography and the weight of custom have developed different degrees of capacity to deal with the overriding issues.

In many ways, nonetheless, Europe has been increasingly homogenized.

The glass and concrete towers puncture the sky of every city, whether it be the heavy grey over Dusseldorf, the gently mottled blue of Paris or the dazzling brightness that stretches above Lisbon, and many of the buildings carry the same signs: Philips, Hilton, IBM.

The same tight jeans mold thighs from Stockholm to Istanbul; St. Laurent boutiques offer a more expensive European uniform from London to Munich and beyond. Sexy magazines and posters everywhere display the underlying similarities, which are so much greater than most of the cultural differences.

* * *

The sameness is not just in what a traveller sees. While languages may differ, identical concerns are echoed everywhere — jobs, prices, democratization, energy, the texture of society, fear of what is coming.

Yet deep differences remain beneath the powerful tide of modernity and uniformity, beside the utterly cosmopolitan computer. They are not greater than before, but they are more, so that Europe is becoming an abstract notion rather than a collection of societies.

Whether they are opponents of the European Economic Community or enthusiasts, or simply resigned passengers on the European bandwagon, few in Britain or on the Continent still proclaim the notion of European unity as an ideal.

The ideal was based on fear and need. The ravages of the Second World War climaxed 1,000 years of European wars, and the first aim of the drive toward unity was to make it impossible for the nations of Western Europe, at least, to fight again. Then it was perceived that what had been considered great powers were really, in modern economic terms, no more than middle-sized states. Bigness, such people as Jean Monnet, the Frenchman who was the theoretician of European unity, maintained, was the key to power and prosperity and it could be achieved only through union.

The interdependence that rules out war among the Western Europeans has been achieved. So has the freedom of economic exchange. But nothing has been done toward real political integration — a real common parliament and a common currency — without which Western Europe remains a sort of customs union of separate nation-states.

* * *

And the people of Europe are no longer convinced that they want the degree of union that will make them fully dependent on one another.

Even West Germany, which has the most at stake in the unification of Western Europe — as compensation for the fracture in the German nation — no longer pursues the dream with the urgency of a few years ago.

Chancellor Helmut Schmidt, who is sharp-tongued about the Brussels bureaucracy, shares with President Valery Giscard d'Estaing a preference for personal contacts with other leaders, though for somewhat different reasons.

A spokesman for Mr. Schmidt's coalition partner, the Free Democratic Party, huffing at the Schmidt-Giscard tendency to bypass institutions and deal face to face, said: "Europe's problems cannot be settled by two Meternichs holding discussion at the fireside." That is how they are being approached, however.

The British author C. Northcole Parkinson goes even further. The discoverer of the law by which bureaucracy breeds, he argues earnestly that the political organization of Western Europe must revert to the relatively small medieval regions under some confederal umbrella. He finds several clear advantages in security, politics and popular satisfaction.

* * *

"There is no obvious way of absorbing Britain and France into a united Europe, for they were formed for purposes of war and, indeed, largely for the purpose of war against each other," he explained, but broken into regions they could resist subversion and sectarian strife.

Mr. Parkinson would restore Britain to its feudal components — Wessex and Northumbria, for example — and the same for France — Burgundy, Brittany, Provence — and then let the proliferated regions organize a multinational confederation.

What is happening is that tradition and ethnic separateness are being increasingly asserted not only among nations but among their supposedly assimilated regions. Being up to date no longer means rejecting the past and its patterns but emphasizing them with vigor, even violence.

* * *

Corsicans, Bretons, Welshmen, Scots, even the 80,000 French-speaking Swiss of the Jura Mountains who want to be detached from the German-speaking canton of Bern and form one of their own — all are demanding narrower, not broader, social structures and less incorporation, not more.

Serious Bavarian authors are writing in dialect, so long relegated to the peasant tongue and disdained as unlettered. The Scots are staking out a claim for offshore oil discoveries in the North Sea; the Corsicans want a university of their own and local autonomy; the Bretons want the preservation of their Celtic culture as well as more money from the government in Paris to develop their depressed region and more say on how it should be spent.

* * *

Regional barriers are such that vegetables from Brittany may have to pass through Paris before they can be sold in Normandy, next door. Similarly, Italian terrorists may be shunted from one jurisdiction to another because of intricate administrative rulings and may somehow escape effective prosecution.

Waning faith in the capacity of the fledgling European, or even national, institutions to manage modern problems is a part of the deeper dissatisfaction with older, more established mechanisms for organizing society — a dissatisfaction visible everywhere.

The depth of disbelief is nowhere more insistent and noisy than in Britain. In the country that evolved the democratic system and nourished it through times of extreme peril there is now a contrapuntal chorus of despair that democracy has reached the limits of its ability to cope.

* * *

An economist, Samuel Britan, says it is because the goals of stable currency and full employment on the one hand and democracy on the other are simply not compatible. In other words it is no longer possible to provide competing social groups with a satisfactorily bigger piece of pie by baking ever bigger national pies. Mr. Britan argues that this makes inflation and social tension inevitable.

Others give other reasons, but it is striking that so many Britons are keening over democracy these days.

Louis Heren, deputy editor of The Times, commented: "In the thirties people who supported communism thought it would work and people who supported fascism thought that would work. Now nobody believes anything will work."

New York Times

Anti-fascist demonstration in Milan as nations turn inward

'No Excuse' For Cambodia

By ANTHONY LEWIS
New York Times

"I can only tell you my emotional reaction, getting into that country. If I could have found the military or State Department leader who has been the architect of this policy, my instinct would be to string him up . . . What they have done to the country is greater evil than we have done to any country in the world."

—Representative Paul McCloskey, testifying after his recent visit to Cambodia.

* * *

The images from Indochina assail us with their misery and horror. The ones from Phnom Penh are in a way the hardest to bear: Those children are starving because of an American blunder—recent, utterly avoidable and prolonged in the teeth of reason.

The American intervention in Vietnam may be Cambodia's in terms of the assumption of another era. For Cambodia there is no excuse. It was wanton cruelty, reckless and useless.

Unlike Vietnam, it is relatively easy to trace the American involvement in Cambodia. The crucial decisions were made in 1970 by Richard Nixon, with the advice and support of Henry Kissinger. They led inexorably, predictably, to tragedy—death and destruction for Cambodia, moral and political disaster for the United States.

Until 1970 Prince Sihanouk had kept Cambodia relatively peaceful by an intricate neutralist game. He turned a blind eye to Vietnamese Communist use of his eastern provinces, then to American bombing of those areas. His policy was untidy, but it worked.

The idea of invading Cambodia had occasionally come up in the Pentagon, but it was never taken seriously. At one meeting in the 1960's the chairman of the Joint Chiefs, Gen. Earle Wheeler, said: "Why the hell does Westy (Gen. William Westmoreland, U.S. Commander in Vietnam) need more battlefields to fight on?"

Then, in March 1970, Lon Nol took over in a coup. He abandoned neutralism, announcing that he would attack the Vietnamese Communist forces, and there was a slaughter of Vietnamese civilian residents around Phnom Penh. Not surprisingly, the North Vietnamese began moving on Lon Nol's weak army.

In this situation Mr. Nixon and Mr. Kissinger revived the old idea of an American invasion. They overrode doubts within the Administration, from, among others, Secretary of Defence Laird and Secretary of State Rogers. Mr. Kissinger accused one doubter of showing "the cowardice of the Eastern Establishment."

Five members of Mr. Kissinger's own staff warned that a Cambodian operation would enlarge the war without benefit to the U.S. Three resigned: Anthony Lake, Roger Morris, William Watts. They went quietly because, as Mr. Lake explained recently, "We were very concerned about damaging Kissinger. Then they put a tap on my telephone, which shows how much they were impressed by our scruples."

Mr. Nixon told the world it would be only a brief and limited operation to clear out the Communist areas. Mr. Kissinger said the same thing to the White House staff. William Safire's book, "Before the Fall," describes a meeting at which the staff was given a National Security Council paper saying, "This is not a long-term 'quicksand' operation that would lead to a new Vietnam situation in Cambodia."

But it did. Mr. Nixon and Mr. Kissinger, having said they would not intervene on Lon Nol's behalf in the Cambodian dispute, soon did just that. Before long B-52's were bombing all of Cambodia. In five years, the United States sent $2 billion in aid to Lon Nol.

* * *

The results were exactly as the dissenters on the Kissinger staff had predicted: a wider war, increasing Cambodian opposition to Lon Nol, destruction of the countryside, finally a Communist instead of a neutralist Cambodia.

The end has been inevitable for a long time, but the Administration preferred to have the Cambodians go on starving and dying rather than admit the bankruptcy of its policy. It kept the war going with the tattered argument that more military aid would somehow lead to peace.

What Richard Nixon and Henry Kissinger did cannot be undone or forgotten. All we can do is try to make certain that American leaders are never again able to make such decisions on their own, in secret, against advice—and then persist for years in a futile and destructive policy.

A DANGEROUS PRECEDENT

THE GLOBE AND MAIL
An Editorial

At the risk of losing a slice of federal government advertising, we must take issue with our leaders in Ottawa. Heaven knows how we have managed to get away with this daily sniping for so long while retaining the honor and privilege of running Donald Macdonald's energy conservation advertisements.

Le Jour, a Montreal newspaper, was not so lucky. By holding views which displease the federal government (it is a frankly separatist newspaper) it has forfeited advertising revenue from that source. Although advertising is left up to each department in Ottawa, a government informant is reported as saying: "There was a general kind of cabinet understanding months ago that Le Jour wouldn't get federal government advertising."

He added that Le Jour was "out to destroy the Canadian system" — a theme picked up by Mr. Macdonald, the Energy Minister, when he said: "It seems to me that a newspaper which proposes the destruction of Canada . . . should not expect the support of the federal government for its efforts." It was by Mr. Macdonald's personal intervention that a contract with Le Jour for energy conservation advertising was cancelled.

One of the lesser-known facts about separatists is that some of them heat their homes by means of oil or natural gas, and light them by means of electricity. They have also been known to take their cars to gas stations and have the tanks filled with gas (or essence).

The point being that the federal government's primary objective with the advertising was to convey a message about conservation, not to bestow its bounty on the advertising departments of newspapers and radio stations. Le Jour has 25,000 subscribers (not necessarily convinced separatists to the last man or woman) to whom the federal government is at liberty to address itself through advertising; and if it has something of importance to communicate, it has no business hovering over the editorials first. The next time the disagreement might not be over separatism but about something else.

The old political traditions of patronage are not dead in Ottawa. "Join us, and we'll see that you're OK . . ." still holds sway, and it is still considered quite respectable to direct money toward the favored ones and withhold it from others. Will they deny Rene Levesque his Canada Pension cheque? Is that next?

Keep the Faith, Henry

russell baker

Henry, very important at the State Department, was weeping when I arrived for our interview. I withdrew discreetly, embarrassed by those powerful tears, but he pursued me. "Ask me why I am weeping," he commanded. I did.

"I am weeping because our allies will no longer have confidence in us," he said. "Vietnam proves that the United States is not a reliable ally because it will not do enough to help its friends."

"But, Henry, surely it proves just the opposite."

"Don't talk like an imbecile."

"We gave them $150 billion, Henry. Was that an act of bad faith?"

"Not entirely," he said.

"We sent them an American army of more than 500,000 men and lost 50,000 of our men in combat for them."

"I'm not saying we didn't."

"We kept our Army fighting out there for them twice as long as we fought in World War II."

"Of course, we did," Henry sobbed.

"And to support that Army we ran budget deficits that started us on the road to one of the worst inflations in our history, but we were willing to do it because they were our allies and we wanted to stay reliable."

"That much was very decent of us," he agreed.

"We built and trained an army of their own for them and gave them guns, tanks, planes, cannon, trucks, helmets, rifles, bullets, khaki uniforms, metal helmets and PX commissaries."

"Tell me something I don't know," said Henry.

"At home we let the country stew in bitterness, division and animosity as bad as anything we've had since the Civil War, and we let it happen because we were determined to honor our commitment."

"I'm not complaining about that."

"We had to throw out a President in order to keep faith with our Asian ally, but we did it."

"Lyndon Johnson," said Henry, "made a great sacrifice for the commitment."

"And then we elected Nixon to bring us together and give our Asian ally peace with honor, and we spent four years waiting for him to do it."

"It wasn't too much for an ally to expect of America," said Henry.

"To keep faith with our ally, we forced many young Americans to break from their families and live in exile, and even pursued them with policemen to punish them for not upholding America's reputation for reliability as an ally."

"That was then."

"We let other young Americans sit caged for years in North Vietnamese prisons, sometimes being tortured, and all to show that we would not break in our resolution to keep our commitment."

"Those were brave young men."

"We blockaded Haiphong Harbor and bombed Hanoi, which cost us considerable losses in our Strategic Air Command bomber force. We moved peasants from their villages into armed camps to prevent their subversion by enemy forces. We defoliated large parts of the country, even though it brought us into bad repute among a lot of our other allies abroad, and we did it because we were resolute about honoring our commitment."

"Well?"

"I know all about Cambodia," said Henry, "but it has nothing to do with the present case."

"Be reasonable, Henry. You can't just shrug off the $150 billion, the longest war in American history, the 500,000-man American Army, the 50,000 dead and all that bombing, defoliating, and blockading. As good allies, we were willing to turn out a President, violate our own laws, and see our prisoners tortured, our families broken, our economy weakened, our world reputation damaged and our country deeply divided, rather than refuse to honor our commitment. Doesn't all that count for something, Henry?"

"Sure," sobbed Henry, "but what have we done for them lately?"

New York Times

The Rentalsman and you.

Everything you've always wanted to know about landlord-tenant laws but didn't know who to ask.

The Landlord and Tenant Act of British Columbia governs the relationships between landlords and tenants who rent residential premises. The Act clearly defines many of the rights and obligations of both parties.

Misunderstandings may still arise however, and it is for this reason that the government has established the Office of the Rentalsman — to act as ombudsman and mediator in landlord-tenant disputes, and to provide prompt decisions.

The Rentalsman and You, which also shows the forms required under the Act, is an easy-to-read summary of the Act prepared to help you understand your rights and obligations as a landlord or tenant. If you did not receive this brochure in the mail, you can obtain it and a sample of each form from the Government Agent in your area, or from the Office of the Rentalsman. If you need more information or assistance in landlord-tenant matters, please write us . . . or telephone collect if your problem is urgent.

Office of the Rentalsman,
525 Seymour Street,
Vancouver, B.C. V6B 3H7,
Telephone 689-0811
Out of town calls collect

TORONTO MARKET TRADING

In addition to Canadian Press stock reports, bond and mutual fund prices, market quotations also are supplied by the following firms or agencies: Investment Dealers' Association of Canada, Richardson Securities, Royal Bank of Canada, Pemberton Securities, A. E. Ames & Co., Annett Mackay Ltd., Bongard Leslie & Co. Ltd., and Vancouver Stock Exchange.

TORONTO 1:40 P.M. STOCKS
Distributed by CP
Toronto Stock Exchange—April 15
Quotations in cents unless marked $. z—Odd lot. xd—Ex-dividend. xr—Ex-rights. xw—Ex-aarrants. Net change is from previous board-lot closing sale.

Stock	Sales	High	Low	1:40 p.m.	Net Ch'ge
A and B					
Abby Glen	2700	298	295	298	+ 8
Abitibi	5677	5⁹⁄₁₆	½	9⅝	
Acklands	400	$13⅞	13¾	13⅞	
Acme Gas	4000	8	8	8	+ 1
Acres Ltd	172	58	8	8	
Acres A pr	z24	$34⅜	34⅜	34⅜	
Afton Min	500	395	395	395	+15
A.G.F.M	300	215	215	215	+10
Agnico E	66 0	$5¼	5	5¼	+ ¼
Akaitcho	1800	180	175	180	
Albany	1500	37	37	37	
Alt East G	3000	5⁷⁄₁₆	6¾	6¾	− 1/16
Alta Gas A	4658	$12⅝	12⅝	12⅝	− 1/8
Alta Nat	115	$20¼	20¼	20¼	
Alcan	113932	$23¼	21½	23	+ 2
Alcan pr	100	$28	28	28	+ 2
Algo Cent	1410	$13⅝	13½	13½	− ¼
Algoma St	2676	$28½	27⅞	28½	+ ¾
All-Can B	680	200	190	190	−10
Allarco Dv	225	$10⅝	10⅛	10⅛	− 1
Alliance B	301	470	450	470	+15
Alminex	300	$5⅝	5⅝	5⅝	+ ¼
Am Bonza	2500	197	195	197	+ 6
Am Leduc	1000	5	5	5	
Andres W.	100	$7a5	7⅝	7⅝	− ¼
Ang CT 290	200	$29	29	29	
Ang U Dev	300	100	100	100	
Aquitaine	2525	$17¾	17⅜	17⅜	− ¼
Argus	450	20	20	20	+1½
Argus C pr	2439	$15¼	15	15	+ ¼
Asamera	1876	10	½	9⅝	− ¼
Asbestos	900	$15⅜	15¼	15¼	+ ¼
Ashland C	300	5⁷⁄₁₆	6⅞	6⅞	+ 1/16
Atco A	2500	$17¾	17¼	17⅝	+ ⅜
Atl C Cop	z100	34	34	34	
Auric Res	1000	33	33	33	
Autolec I	100	$5⅝	5⅜	5⅜	
Ato Hard A	270	$10¾	10½	10¾	+ ¼
Ballndery	1700	62	62	62	
Bankeno	3800	205	195	200	− 7
Bank B C	z10	$16⅛	16⅛	16⅛	
Bk Mtl	10281	$14¾	14⅜	14¾	+ ⅜
Bank N S	6963	$44½	43	44¼	+1¼
Cdn Nat	200	$15⅞	15¾	15¾	− ⅜
Baton B	5200	$7½	7¼	7½	+ ½
Becker B p	500	56	6	6	
Bell Can	18160	$47	46¾	46¾	
Bell A pr	240	$46½	46⅜	46½	
Bell B pr	1060	46¼	46⅛	46⅜	+ ⅜
Bell C pr	z100	$26¾	26⅜	26½	
Bell D pr	5375	$51⅜	51¼	51⅜	− ⅛
Beth Cop A	1698	$10½	10⅛	10½	+ ⅜
Big Nama	5000	10½	10½	10½	+ ½
Black P A	1000	315	315	315	+ 5
Bikwod A	2200	55	495	495	−45
Block Bros	300	315	310	315	⅜ 5
Bornac A	100	465	465	465	+ 5
Bombrder	100	290	290	290	+ 5
Bovis Cor	900	112	111	112	− 3
Bow Val	23550	$15⅝	15	15⅝	− ⅛
BP Can	1650	$11⅞	11⅝	11⅞	
Bralor Res	3500	145	138	140	+ 2
Bramalea	600	$5½	5⅜	5⅜	
Brmda	31000	90	83	90	− 2
Brscn A	14067	$13⅝	13	13⅝	+ ½
Brenda M	950	420	428	420	− 5
Brinco	435	$5½	5½	5½	
Br Am Bnk	100	$14	14	14	+ ⅛
BC Forest	100	$15½	15½	15½	
BC Prest p	z100	$33	33	33	
BC Sugar A	1000	$22	21¼	$1¼	− ¾
B Phone	455	$11	10¾	10¾	− ¼
BCPh 4⅜ p	z10	$42¾	42¾	42	
BCPh 4¾ p	100	$47½	47½	47½	−2½
BCPh 6 pr	z5	$63	63	63	
BCP 7.04 p	150	$18⅞	18⅞	18⅞	
Brunswk	5055	420	410	41	⅜ 5
Budd Auto	900	56	5¾	5⅞	+ ⅜
Budd A w	900	255	250	255	+ 5
Bulora Cor	4800	130	125	130	
Burmah O	3700	100	100	100	
Burns Fds	318	$10¾	10¾	10¾	
C					
Cad Frvw	3690	$13¼	13	13¼	+ ¼
CAE A	225	$8¼	8⅛	8¼	+ ½
Cal Pow	590	$24¾	24¾	24¾	
Calvert	1000	12	12	12	
Cam Mine	5200	24	23	23	− 1
Camflo	9500	$12⅝	12	12⅝	+ ⅜
C.Chib A	4900	415	410	410	−10
Camp RL	1800	$28½	27¼	28½	− ½
Campau A	2265	$6½	6¼	6¼	+ ⅛
Campau 7p	200	$8¾	8¾	8¾	+ ¼
Can Cem L	700	$10⅞	10¾	10¾	+ ¼
C Gfother	1500	65	63	65	− 1
Can Malt A	100	$26¼	26¼	26¼	
C Nor West	1000	355	350	355	− 5
C Pakrs C	200	18	18	18	
Can Perm	1600	$17⅞	17¾	17¾	
CS Pete	7750	205	195	199	− 6
C Tung	5300	325	315	320	+ 5
Cdn Cel	2700	$5¾	5½	5½	
CC Man A	100	$23½	23½	23½	
CE Gas	23050	335	325	335	+10
CGE pr	845	$22⅛	22	22	− ½
CG Invest	1600	19	18½	18½	− ⅜
C Hidrogas	100	179	179	179	+ 1
C Homestd	3200	55	490	490	+ 5
C Hydr	600	$5⅝	5½	5½	+ ⅛
C Im B	19160	$25¼	24¾	25¼	+ ¼
C Ind Gas	2650	$6½	6¼	6⅜	
CIL	1300	$19	18¾	19	+ ¼
C Int Pow	1000	$12½	12½	12½	+ ⅛
CLI Pete	500	14	14	14	
C Malart	5000	25	25	25	+1⅛
C Merrill	1900	310	300	300	
C Occdental	2600	59	9	9	
CP Inve	9100	$15⅜	15¼	15⅜	+ ⅛
CP Inve pr	440	$30¾	30½	30¾	+ ¾
CP Ltd	19355	$16	15⅝	15⅞	+ ⅛
CPL A p	100	$8¾	8¾	8¾	
CPL 4 p	500	57	7	7	− ⅜
Cdn Sup O	2588	$36	34⅞	36	+1½
Cdn Tire	235	$44¼	43⅞	44¼	+2¾
C Tire A	13760	$46	45	46	+1⅛
C Utilties	4210	$9¼	9	9¼	+ ¼
CUtil 6 pr	100	$62	62	62	+ 4
C Util 10¼ p	1200	$25½U	14⅜	25½	
C Util w	700	230	220	230	+20
C Vickers	200	$15	15	15	
Canbra	00	315	315	315	−15
Candel Oil	100	$8½	8½	8½	+ ½
Canron	700	$17½	17½	17½	+ ¼
Capit Div	2300	42	40	40	
Carl OK	3550	270	264	264	− 6
Carl OK A p	z50	17	17	17	
Carl OK B p	370	$20¾	20¾	20¾	
Cassiar	300	395	395	395	+ 5
CC Yachts	230	280	280	280	− 5
Celanese	3500	450	435	445	+15
Celan 175 p	175	$17⅝	17⅝	17⅝	+ ⅛
Chestrvile	2000	10	10	10	
Chib Kay	2000	18½	18½	18½	+1½
Chieftan D	6750	$7¾	7½	7¾	+ ¼
Chimo	1200	91	91	91	− 8
Chromaco	720	245	225	245	+35
Chrysler	4177	$11⅜	10⅞	11⅛	+ ⅛
CHUM B	700	$8½	8½	8½	
Coch Will	2800	110	105	110	+ 5
Cokfield	2747	355	345	350	
Coin Lake	1000	15	15	15	− 1
Colibri	z11	75	75	75	
Cominco	4130	$30⅞	30⅜	30⅞	+ ½
C Holiday I	450	300	300	300	
CHins A p	300	$19	19	19	+ ¼
Computel	100	455	455	455	−45
Comtech	200	360	360	360	
Coniagas	100	105	105	105	+ 5
C Bath	10500	$23⅜	23	23⅜	+ ½
Con Bath p	200	$17	17	17	− ¼
C Bath 68 w	1900	$6¾	6½	6¾	+ ¼
Con Bldg	5700	280	275	275	− 3
C Durham	5000	57	56	56	− 1
Cons Prof	4100	40	40	40	− 2
C Rambler	1000	175	175	175	+ 4
C Rexspar	4000	28½	28½	28½	
Con Distrb	4575	55	495	5	
Cons Gas	3835	$14⅞	14⅝	14¾	
Con Gas D	100	$22¾	22¾	22¾	
Conwest	200	325	325	325	
Cornat Ind	1736	460	455	455	− 5
Cosek	12023	284	275	284	+ 4
Costain R	1950	$8½	8¼	8⅜	− ⅛
Costin R w	700	280	275	280	
Craigmt	9310	420	415	420	+ 5
Crain R L	150	$11⅛	11⅛	11⅛	+ ⅛
Crestbrk	500	340	340	340	+ 5
Crwn Life	100	$58	58	58	+ 3
Crow Nest	100	$24½	24½	24½	+1½
Crush Intl	300	$6⅞	6¾	6¾	
Cuvler M	2900	114	110	114	− 1
D to G					
D Ara	11000	22	21	21	− ½
Decca R	100	375	375	375	
D Eldona	z233	23	23	23	
Denison	z195	$43¾	43⅛	43¾	
Dicknsn	4300	$8¼	7½	8¼	+ ½
Digtech	z100	30	30	30	
Doman I	z50	$6⅞	6⅞	6⅞	
Dome	1470	$45	42½	45	+ ¾
Dome Pete	3245	$25¼	24⅞	25	+ ⅜
D Bridge	1850	$23½	23	23½	+ ½
D Citrus	200	56	6	6	
D Explor	1000	23	23	23	− 1
Dofasco	2450	$25½	24⅞	25¼	+ ¼
D Scotish p	z100	$22½	22½	22½	
Dom Store	5600	$17¾	17½	17½	
D Text A	7234	$8	7½	8	+ ⅜
Domtar	5665	$21¾	21½	21⅝	+ ⅛
DRG Ltd A	400	$7½	7½	7½	
Dr Mc C A	400	$14	14	14	
Du Pont	1160	$21¼	20½	21¼	+ 1
Dylex Ltd	2404	$8	7⅞	8	+ ⅜
Dylex A	18248	$8⅛	7	7¾	
East Mal	3400	370	340	365	+10
East Sul A	310	170	167	170	+ 5
Ego Mines	4600	60	55	55	− 5
E-L Pin	900	375	375	375	
Electro A	750	430	425	425	− 5
Electro K	z300	60	60	60	
Emco	300	$6¾	6¾	6¾	
Emco w	1500	230	225	225	
Extndcar	900	480	480	480	−10
Fairview	310	$12¾	12¾	12¾	+ ¼
Falco C	10700	$6⅞	6⅝	6¾	− ⅛
Falcon	12840	$36½	35⅞	36½	+1⅛
Fed Ind A	500	400	400	400	
Fields S	400	$12¼	12	12¼	
Finning T	500	$9⅝	9½	9½	− ¼
Foodcrp L	225	146	146	146	+ 1
Foodex S	100	250	250	250	
Ford Cnda	102	$68¾	68¾	68¾	− 1
F Seasons	400	360	360	360	+ 5
Fraser A	500	$19	19	19	
Frobex	9500	13½	13½	13½	+ 1
GH Steel	600	$6¾	6½	6¾	+ ¼
Gaz Metr	512	$6⅜	6¼	6⅜	+ ⅛
Gen Baker	400	345	345	345	+ 5
Gen Distrb	100	$7⅞	7⅞	7⅞	+ ⅛
GMC	619	$44⅛	43⅝	44⅛	+ ⅜
Gnstar	22018	$18	17¾	18	+ ⅜
Gnstar L w	500	55	5	5	+15
Gt Masct	2800	65	63	65	+ 3
Giant Yk	2000	$9½	9¼	9½	
Gibraltar	1900	$5⅜	5¼	5¼	
Glendale	6000	96	95	96	
Goldund M	1200	34½	34½	34½	−5½
Gt Oil Sds	1145	$7½	7⅜	7⅜	− ¼
GL Nickl	1000	65	65	65	+ 3
GL Paper	350	$18¾	18½	18½	
GL Pap w	300	330	330	330	−20
Gt W Life	493	$62½	62½	62½	+ ½
Gt West S	3550	$6⅛	6	6	
Grey G	200	330	330	330	+ 5
Greyhnd	250	$15⅞	15⅞	15⅞	− ¼
GSW C pr	z20	$85	85	85	
Guar Trst	774	$6	6	6	+ ¼
Gulf Can	1445	$31¼	31	31	− ¼
Gulf Corp	400	$20½	20⅜	20⅜	+ ¼
H to L					
Hambro C	300	205	205	205	+ 9
Hand Chm	z30	6	6	6	
Hardee	z150	92	92	92	
Hard Crp A	2700	$5⅛	5	5⅛	+ ⅛
Harlequin	450	$17¾	17½	17¾	+ ⅛
Harris J S	300	480	480	480	− 5
Hawker S	2175	$5⅛	5	5	
Hayes D A	2094	485	470	470	− 5
Holinger A	2675	$29	28¾	29	+ ½
Homco A	200	210	210	210	
Home A	1002	22	21⅝	22	+ ¼
Horne Pit	100	355	355	355	+ 5
Houston O	500	135	135	135	− 1
Hoden DH	400	$5¾	¾	5¾	
Hud Bay A	6175	$19¼	19	19⅛	+ ⅛
H Bay Co	1248	$17⅜	17⅛	17⅜	+ ⅛
HB Oil Gas	1330	$24½	23⅞	24½	+ ⅞
Highs-O p	z20	$19	19	19	
HD mv	100	$7	7	7	− 1
Huron Erl	100	$24	24	24	− ⅛
Husky Oil	5210	$16¼	16	16¼	+ ⅛
Husky E w	2900	$5	490	5	+20
Hydra Ex	500	50	50	50	− 2
IAC	4850	$19⅜	19¼	19¼	
Imasco A	1403	$29⅞	29⅜	29½	− ⅛
IOil A	20916	$27¾	27⅜	27⅜	
Indal Can	700	$11½	11⅜	11½	+ ¼
Inter-City	800	450	440	445	
Inter C B w	300	256	250	250	+ 6
IBM	170	$210	206	210	
Inco A	74245	$28⅜	27¾	27⅞	− ⅛
Inco B	877	$28⅛	28	28	+ ¾
Interpool	3950	$15⅛	14½	14⅞	+ ½
Intpr Pipe	5334	$13½	13¼	13½	+ ⅜
Int Pipe w	350	165	165	165	− 5
Ipsco	400	$17	16¾	16⅞	− ⅛
Inv G A	11485	$7⅛	7	7⅛	
Inv Grp 5 p	700	$13½	13½	13½	+ ⅛
Irish Cop	z500	2½	2½	2½	
Iron Bay T	300	480	480	480	− 5
Iso	z200	87	87	87	
ITL Ind pr	300	$11	11	11	+ ½
IU Intl	10976	$12⅜	12⅛	12¼	− ⅛
Ivaco A	700	$13⅛	13⅛	13⅛	+ ⅛
Jannock	200	$6¼	6⅛	6⅛	+ ¼
Jannock D	100	$6	6	6	
Janock 6 p	z10	$61	61	61	
Jannock B	300	$12	12	12	
Joutel	z200	43½	43½	43½	
Kaiser	37870	$10	9⅝	9¾	
Ksr w	22580	$7¼	6⅞	7	+ ⅛
Kaps Tran	6000	269	248	265	+10
Keen Ind	700	350	350	350	+25
Keeprite B	200	$6¾	6¾	6¾	
Kelsey B	200	$8½	8¼	8½	+ ¼
Kerr A A	5105	$13	12⅝	12¾	
Koffler	32200	380	355	360	−25
Koffler A p	100	$7⅜	7⅜	7⅜	
Koffler w	4750	37	37	37	+ 2
Labatt A	1132	$17¼	16⅞	17	− ½
Labatt A p.	450	$17¾	17	17	− ⅜
Lab Mkn	630	$26	26	56	+ 1
Laidlaw A	600	$5½	5⅜	5½	+ ¼
LOnf Cem	1500	350	345	350	+ 5
L Shore	525	305	305	305	− 5
La Luz	300	$5¾	5¾	5¾	
Langis	11000	18	16	18	+ 1
Lau Fin	1700	$7¾	7½	7¾	
Lau Fn 140	250	$17	17	17	
Leigh Inst	4750	160	155	155	− 5
Leons Frn	100	$8	8	8	
Levy A pr	200	$5¾	5⅝	5⅝	
LL Lac	110	160	160	160	− 5
Living w	z3	$5½	5½	5½	
Lob Co A	1350	$7	6¾	7	
Lob Co B	2900	$7⅛	6⅞	7⅛	+ ¼
Lob Co pr	100	$24	24	24	
Lob Ltd Ap	z5	$15	15	15	
Lob Ltd Bp	z5	$15¼	15¼	15¼	
Lob Inc	1600	$6⅛	6⅛	6⅛	
Lochiel	1000	107	107	107	
Loeb M	1600	320	315	315	− 5
Lost River	1500	400	400	400	
LyttonM	300	120	120	120	
M to O					
Mclan H A	100	$7⅜	7⅜	7⅜	
MB Ltd	8710	$24½	23¾	24⅛	+ ⅜
Madeli e	2950	300	280	300	+35
Madsen	1500	53	53	53	
Magnason	100	150	150	150	
Magnetics	1325	31	31	31	
Maislin I	200	375	375	375	+10
Majst Wil	500	320	320	320	+ 5
M Lf Gard	z40	$22½	22½	22½	
M Lf Mlls	560	26	25¾	26	
Maritime	1214	$16	16	16	
Markel F	300	240	240	240	−10
Martin	5000	27½	27½	27½	
Mas F	31896	$16⅜	16	16	− ⅛
Matt	16500	$17½	16⅜	17¼	+ ⅞
Mc Adam	1500	35	35	35	− 1
Mc Intyre	1025	$46½	46	46½	+ 1
Mclaughlin	100	$10¼	10¼	10¼	− ⅛
Melton A w	4500	115	115	115	+15
Mentor	6700	195	190	191	− 9
MEPC	150	$8⅛	8⅛	8⅛	+ ⅛
MEPC p	200	$16¼	16¼	16¼	
MEPC w	5000	200	185	200	+ 20
Mercantil	4453	$19⅜	18⅞	19	− ¼
Merla d E	4200	210	209	209	
Mef Stores	100	$14	14	14	+ ¼
Mindamr	3500	23	22½	23	
Mindustrl	z25	460	460	460	
Mindust r	z200	4	2	4	
Molson A	1990	$18	17¾	17¾	− ⅛
Mohenco	100	$10¼	10¼	10¼	
Moore	8275	$46⅝	45¼	46⅝	+1⅜
MTS Inter	500	46	46	46	
Multi Acc	700	330	325	330	+30
Nabrs Dig	565	27	26¼	27	+ 1
NaChr	10950	$9⅜	9⅛	9⅜	+ ⅛
Naf Sea A	1000	7	7	7	+ ⅛
NBU Mine	1280	280	280	280	+ 5
Neonex	3600	155	154	155	
NB Tel	z87	$13⅜	13⅜	13⅜	
New Cal	8000	14	13	14	+ 1
Newco Pin	100	$6½	6½	6½	− ½
N Dimens	z200	17	17	17	
N Goldvue	2200	6	6	6	
N Kelore	8000	22½	22	22½	−2½
N Que Regl	3200	280	275	275	+25
N Yok Oil	z50	36	36	36	
Noble M	3200	44	44	44	
Nor Acme	1000	11	11	11	
Noranda A	9870	$37	36½	36½	− ½
Nordair L	z5	255	255	255	
NC Oils	2300	430	420	425	
Nor Ctl G	2400	$10⅛	10	10	
Nor Ctl B p	150	$18	18	18	− ¼
Nor Ct 150 p	100	$18	18	18	− ¼
Nor Ctl w	500	190	190	190	
Nor El	18741	$24½	24¼	24¼	+ ½
NE B W	21560	490	475	475	+ 5
Northgat	1200	410	390	390	−20
Northld	2500	12	12	12	
NS Savngs	1500	$14¼	14	14¼	+ ¼
Nowsco W	900	$9	8½	9	+ ¾
Nudlama	2000	61	60	61	− 4
Nufort Res	3499	14	13	13	− 1
Numac	4350	$12	11¾	12	+ ¼
Nu-Wst A	1060	$8½	8⅜	8½	+ ⅛
Oakwood P	700	93	93	93	− 2
Obrien	2000	70	66	70	
Occdntl Pt	250	$15	15	15	− ⅜
Ocelot Ind	400	$6⅝	6⅝	6⅝	
Orchan	3700	320	320	320	+ 5
OSF Ind	200	380	380	380	− 5
Oshawa A	2292	$5⅝	5½	5¼	− ⅜
Oshawa w	z37	20	20	20	
P to S					
Pac P	13579	$20⅛	19½	19⅝	− ¼
Page Pet	1700	180	175	175	
Paloma P	z61	100	100	100	
Pamour	2850	$8¼	7½	8	+ ⅜
PenCdn P	1450	$12⅛	11⅞	12	− ⅛
Pan Centr	z16	150	150	150	
Pan Ocean	9200	$12½	12	12½	− ¼
Patino N V	1166	$15¾	15½	15¾	+ ¼
Pembin A	400	200	200	200	+ 5
P Dept S	z1	$8	8	8	
P Jewl A	200	$5¼	5¼	5¼	
Petrol	1000	135	135	135	+ 5
Peyto Oils	4650	440	420	425	−15
Phillips Cb	300	$11⅜	11¼	11¼	− ¼
Photo Eng	z50	$24⅛	24⅛	24⅛	
Pine Point	1885	$32⅜	32	32⅜	+ ⅜
Pitt Eng C	100	$6¾	6¾	6¾	
Place G	3000	25	24	24	− ½
Placer	3260	$19¼	18½	19⅛	+ ⅞
Pow Corp	3095	$10	9¾	10	+ ⅜
Pow C Spr	2100	$10	9¾	10	+ ½
Precamb	3700	117	114	114	− 1
Pre Cable	100	$8⅜	8⅜	8⅜	
Preston	590	$11¾	11¾	11¾	− ¼
Price Co	7166	$14¼	14	14¼	+ ½
Prov B Can	100	$14¼	14¼	14¼	+ ¼
Pure Silv	2399	290	276	285	+ 5
Pursides	2800	106	102	106	
QC1 Ind A	1500	200	200	200	+ 1
Qasar Pet	1000	152	152	152	−13
Q Mattgmi	1982	34½	34½	34½	+ ½
Que Sturg	7800	440	405	430	+ 5
Radiore	1200	20	20	20	
Ranger	400	$23	23	23	+ ¼
Rnk Org A	200	410	410	410	+10
Rayrock	500	83	83	83	
Readers D	100	$8¾	8¾	8¾	
Realty A	100	300	300	300	− 5
Rdpath A	100	$21½	21½	21½	+ ½
Redstone	9000	23	19	23	+ 6
Reed Pap A	1300	$21⅞	21¾	21¾	
Reed S A	48859	$6⅞	6¾	6⅞	− ⅛
Reichhold	200	$21⅞	21⅞	21⅞	+ ¼
Reich wt	100	$11½	11½	11½	− ¼
Reitman	300	$10¾	10¾	10¾	+ ¼
Reitman A	670	$10½	10⅜	10½	+ ¼
Rembrandt	200	$6⅞	6⅞	6⅞	
Revnu Prp	3041	103	103	103	− 1
Rileys D	800	80	80	80	+ 5
Rio Air	15448	524	23⅛	24	+ 4
Riv Yarn (a)	300	350	350	350	−50
R Little	7200	290	275	280	−12
R Little A	500	280	280	280	
Rollae	100	$7⅛	7⅛	7⅛	
Roman	500	$11½	11½	11½	
Ronyx Cor	z300	73	73	73	
Rothman	100	$12½	12½	12½	
Rothm 2p	1400	$14	14	14	
Roy Bk	16747	32	31¾	32	+ ⅜
Roy B	$0377	61	57	61	+ 3
Russel A	1180	$13⅛	13⅛	13⅛	
Ryanor	5000	6½	6	6	− ½
SAL Cem A	100	$15¼	15¼	15¼	− ¼
Schneid	150	$9¼	9¼	9¼	+ ¼
Schneid b p	100	$7½	7½	7½	− ⅜
Scot Laeal	100	170	170	170	+ 4
Scotts	480	$6¼	6¼	⅝	− ⅛
Seagram	54 5	$30¼	29⅞	30¼	+ ¼
Seaway M	100	450	450	450	
Seawas ir	200	5	5	5	
Shaw LE A	z25	$5⅜	5⅜	5⅜	
Shaw Pipe	550	485	480	480	
Shel Ian	3885	$15	14⅞	14⅞	− ⅛
Sherr	5 550	$7⅜	6½	7¼	+ ⅜
Siebens	2408	$9½	9⅜	9⅜	− ⅛
SiftonPro	1808	$5¾	5¾	5¾	+ ⅛
Silvmq	2000	24	24	24	
Silveraid aa	100	$9	9	9	+ ¼
Silveraid B	z50	$10½	10½	10½	
Simps	40 88	$8⅜	8⅜	8⅜	+ ⅜
Simpson S	2754	$10¾	10½	10¾	+ ¼
Sklar M	z35	250	250	250	
Skse Res	1000	245	245	245	+ 5
Skyline H	4000	$5⅜	5⅛	5⅜	− ⅛
Slater Stl	325	$10½	10½	10½	+ ⅛
Slat W Can	500

Chrysler Corp. Gearing For 'Lean-Burn' Engines

By RICHARD WITKIN

DETROIT (NYT) — The Chrysler Corporation has ordered into production for 1976 cars a radically modified computerized engine that does away with catalysts and improves fuel consumption.

The so-called "lean burn" engine will be installed in at least 200,000 vehicles — standard-size Chryslers, Dodges and Plymouths — to be marketed starting in late fall. The innovation will not increase the price of the cars and, eventually, when production gets into full swing, it is expected to bring price savings, company officials said.

Keys to the new system are: One, a pair of computers mounted under the hood, and two, the resulting ability to accomplish combustion of "lean" air-fuel mixtures. These are mixtures where the ratio of air to fuel is 18 or more to 1, instead of the conventional 15 or 16 to 1.

"This lean burning," said Charles M. Heinen, director of the project, "will give us a 5 per cent or more improvement in fuel consumption, a loss cluttered engine compartment, lower costs, a peppier car and just as good driveability."

The Chrysler move represented one of the largest changes in engine technology made in the United States in recent decades. It was in line with the company's often articulated antipathy to meeting legislated emission standards by the use of catalytic converters, installed on a great majority of 1975 cars, and other add-on devices.

Chrysler cars with the new "lean turn" engine will have no need for these add-ons or for the unleaded fuel that is required when using catalysts.

"Up until now," said Heinen, whose title is Director of Vehicle Emissions Planning, "it has been impossible to mass produce engines that could run on this lean mixture, no matter where or how the car was driven. There are too many variables that can affect engine performance."

The computers, he explained, make it possible to handle all these variables with the essential split-second timing required.

Contained in a compact white box that measures only 10x3¼x2½ inches, the computers are constantly fed data on such conditions as accelerator position, outside air temperature, and coolant temperature. Then they order individual spark plugs to ignite at the instant calculated to minimize emission of pollutants and to maximize miles per gallon.

Production of the major components of the new system, including the computers, will be done at Chrysler's plant in Huntsville, Ala., originally built for the manufacture of rockets and missiles.

VOLKSWAGEN PLANTS CLOSING

WOLFSBURG, West Germany (AP) — Volkswagen will dismiss 25,000 workers by late 1976 and close two of its 10 plants, board chairman Toni Schmeucker told a news conference today.

Schmuecker, who took over the leadership of West Germany's ailing auto giant in January from Rudolf Leiding, said most of the layoffs will come in the second half of this year. He said Volkswagen's Brussels plant as well as its German plants would be affected.

The dismissals will reduce the company's work force in West Germany and Belgium to 112,000 from 137,000. The cutback will be accomplished through early retirements and other compensated dismissals, Schmuecker said, and the plants at Neuenstein and Heilbronn will be closed.

There had been speculation that Volkswagen would fire even more people. But the 25,000 dismissals will be the biggest postwar cutback by West Germany's largest auto manufacturing concern.

Volkswagen's retrenchment is the result of a sales slump in the wake of increases in the price of oil. The company lost $200 million last year, its first losing year since the war.

business

C-Z Curbs Output

CAMPBELL RIVER (CP) — Crown Zellerbach Canada Ltd. announced Monday it will curtail poroduction of specialty grades of kraft paper at its Elk Falls mill here starting at the end of this month.

The nine employees affected will be reassigned to other work at the mill, and no permanent employees will be laid off, the company said.

George Pearson, spokesman for the company's pulp and paper group, said the curtailment was made necessary by a softening market in British Columbia and Alberta for kraft paper products, such as grocery bags and corrugated containers.

The company also announced a substantial reduction of sawdust pulp output at Elk Falls, effective Monday. No employees are affected by the curtailment in sawdust pulp.

Leyland Seeks Aid

LONDON (AP) — British Leyland, Britain's biggest car producer, said today it has asked the government for more financial aid.

The government loaned the firm $120 million in December but the company said another loan, of undisclosed size, is needed to keep it operating normally until the government decides its future shape, a spokesman said.

The government has appointed industrialist Sir Don Ryder to investigate Leyland affairs.

Last year the company had a net loss of $57.6 million. The firm has been hit by a world-wide slump in car sales and labor troubles at home.

Insurance Losses Up

TORONTO (CP) — Property and casualty insurance companies in Canada had a total underwriting loss of $290 million in 1974, compared with $136 million in 1973, results collected by Canadian Underwriter and Canadian Insurance Magazines show.

Canadian Underwriter reported accident and sickness insurers had an underwriting loss of about $21 million in 1974, compared with $6 million in 1973, and reinsurance companies' loss increased to $20 million from $8 million.

Statistics from the Insurance Bureau of Canada show that in auto insurance, the average cost for each claim of bodily injury and property damage claims for the year ended June 30, 1974, increased to $977 from $847 in the corresponding period in 1973.

Collision claims with $100 deductible were up to $550 from $483 and collision claims with $250 deductible increased to $807 from $705, the statistics show.

DIVIDENDS

The Anthes Imperial Co. Ltd., class B pfd., $1.375; class C pfd., $1.3125, both payable May 1, record April 18.

Ford Motor Co., 60 cents, U.S. funds, decrease of 20 cents, June 2, record April 30.

Laidlaw Transportation Ltd., class A, seven cents; class B, 5.95 cents, both initial since reclassification; seven-per-cent pfd. series A, 17.5 cents; five-per-cent pfd. series B, 12.5 cents, all payable May 15, record May 1.

Laurentide Financial Corp. Ltd., $1.25 pfd., 31.25 cents, June 1, record May 9.

Pan Canadian Petroleum Ltd., 43 cents, semi-annual, increase of seven cents, June 12, record May 22.

Stuart House International Ltd., six-per-cent pfd. stries A, 12 cents, May 1, record April 15.

TD Realty Investments, trust units, 65 cents, May 9, record April 18.

Teledyne Canada Ltd., 10 cents, decrease of seven cents, June 20, record May 2.

MUTUALS

TORONTO (CP)—Recent prices of mutual funds supplied by The Canadian Mutual Funds Association Monday. They are the net asset value per share or unit (NAVPS) last calculated by the fund in accordance with its pricing practice as contained in the prospectus of the fund. n—no sales charge, x—U.S. Fund, y—delayed NAVPS.

CMPA Members	
AGF Group	
Amer Grwth	4.20
Cdn Gs Egy	10.79
Cdn Sec Gth	4.79
Cdn Trusteed	4.45
Corp Invest	5.34
Corp Inv Stk	4.17
Gwth Equity	5.36
Japan	6.35
Special	2.40
All Canadian Gr	
Compound	5.20
Dividend	5.50
Northrn Egy	3.08
Revenue Gth	3.82
Venture	2.35
4000	3.50
Calvin Bullock Gr	
Acrofund	1.06
Cap	4.24
Eaton Group	
Commwth	12.81
Growth	7.99
Income	4.46
Internatnl	5.48
Leverage	3.09
Venture	2.79
Viking	4.89
Guardian Group	
Enterprise	.80
GIS Comp	7.97
nGIS Incom	2.65
yGrwth Fund	7.25
North Amer	2.98
Mutual Acu	5.22
Mutual Inc	4.44
Sec Income	9.70
World Equity	4.71
Investors Group	
yGrowth	10.83
yInternatnl	5.14
yJapan	7.59
yMortgage	4.93
yMutual	5.06
yRetiremnt	5.08
yProvidt Mu	6.54
yProvidt Stk	4.78
Nat Res Gth	3.66
Planned Invest Gr	
Canada Cum	3.98
Canada Gwth	5.17
Pld Resourcs	3.39
Pld Sec Inc	5.09
Taurus	3.08
Pref Et Revenu	
Americaln	6.97
Canadian	5.86
Retraite	5.50
Prevest Mut	6.83
Prudential Gr	
Growth	5.34
Income	5.02
Savings Invest Gr	
American	6.97
Canadian	5.86
Retiremnt	5.50
United Bond Shr	
RoyFund	5.94
RoyFund Inc	5.05
United Group	
yAccumule	3.99
yAccumu R	4.19
yAmerican	1.13
yHorizon	1.58
yPension	2.43
ySecurity	4.56
yVenture	2.25
yVenture Ret	3.73
Universal Sav	7.13
Non Members	
Andrese	4.71
Assoc Inv	5.31
yBeaubran	4.18
Dambridge Gr	
Growth	6.34
Intl Energy	2.06
Intl Gth	4.62
Intl Income	3.50
Univest	5.36
Cdn S Afr Gd	7.07
Canagex Gr	
yBond	9.42
Fund	8.64
Internatnl	6.96
yMortgage	10.24
Capital Gth	9.34
xChase	6.12
xComp Cap	3.92
Desjardins Gr	
Canadian	6.59
yHypotheq	4.25
yInternatl	6.00
yObligatns	4.78
Quebec	3.41
PEP	2.01
nySpec	3.51
Dixon, Krog	5.18
yDomin Comp	5.79
Dreyfus Group	
Inc	9.64
Internatl	10.30
Entarea Inv	5.35
nExecutv Can	5.95
nExecutv Intl	1.52
xFid Trend	18.40
nHarvard	4.78
Heritage	1.72
Industrial Gr	
Indust Eq	4.55
Indust Gth	14.67
Indust Incm	10.23
Keystone Gr	
Canada	6.02
Cus K-2	4.80
Cus K-1	17.42
Cus K-4	7.89
Polaris	2.92
xLex Rsrch	11.73
xManhatn	2.81
Marlborough	3.97
Natrusco	13.88
NW Group	
Canadian	4.63
Equity	4.57
Growth	4.19
xOne Wm St.	13.37
xOppenhmr	5.61
Pemberton Gr	
nPacific Div	4.42
nPacific Inc	2.70
nPacific Res	2.32
nPacific Ret	4.29
nPacific US	3.27
PHN Group	
yBond	10.84
yCanadian	6.54
Fund	10.73
yPooled	25.38
nyRRSP	9.53
PMF Managmt	
nPension Mu	6.18
nXenadu Fd	2.83
Principal Gr	
Collective	5.02
Growth	3.70
Ventura	2.17
xPutnam	9.10
Scotlafund	.90
nScudder Cdn	4.42
xTech	5.89
Temple Gth	7.96
nTimed Invest	5.80
Trans Canada Gr	
A	5.08
C	10.18
Special	4.03
Vanguard	4.55
Western Gth	4.8

BONDS

TORONTO (CP) — Selected bond quotes as of April 11 provided by the Investment Dealers Association of Canada by Richardson Securities Ltd. with yield on asking prices

	Bid	Ask	Yield
CORPORATIONS			
Abitibi 9¾ 1 Apr 1990	93.00	95.00	10.42
Alt Gas 9¾ 15 Jun 90	94.00	9600	10.28
Alg Stl 8¾ 31 Mar 91	85.00	87 00	10.44
Alcan 9⅜ 2 Jan 1991	91 00	93.00	10 28
Bell 9⅜ 1 Dec 1993	94.00	96.00	9 84
BC Sug 9½ 15 Sept 87	91.00	— —	— —
BC Tel 8⅜ 15 Oct 93	84.00	86.00	10.33
C Cem 8¾ 1 May 92	85.00	87 00	10.39
CPR 8⅞ 1 Feb 1992	87.00	89 00	10.26
CPSL 9⅜ 1 Oct 1990	89 00	91 00	10.56
Cominco 8½ 15Apr	85.00	87.00	10.16
Con Gas 8⅛ 1 Feb 91	81.00	83.00	10.32
Con Gs 8⅜ 15 Oct 93	84.00	86.00	10.33
Dofasco 9 1 Feb 1991	90.00	92.00	10.02
Eaton Ac 9 1 Sep.93	85.00	87 00	10.62
Falcbrg 7¾ 24 Feb 91	78.00	80.00	10.34
Gulf Oil 8½ 1 Dec 89	91 00	93.00	9 39
Hud B MS 9 15 Jun 91	88.00	90.00	10.28
Imp Oil 8½ 15 Aug 89	94.00	9600	9.00
Ind Ac 9½ 15 Oct 92	97 00	99.00	9.69
Intl Nick 9¼ 1 Oct 90	93.00	95.00	9 89
Labatt 9¼ 1 Sep 1990	91.00	93.00	10.16
McMil 8½ 15 May 91	83.00	85.00	10.44
Noranda 9¼ 15Oct 90	92.00	94.00	10.02
Nr Cen 8 1 Aug 89	79.00	81 00	10.61
Royal Bk 7 15 Apr 91	97.00	98.00	8.10
Simpsns 9½ 15Dec 89	90.00	92.00	10.59
Trader 8¾ 15 Oct 92	87.00	89.00	10.94
Traders 9 15 Oct 93	83.00	85.00	10.90
TCPL 9 20 Mar 1991	87.00	89.00	10.43
TCPL 8⅞ 20 Sep 92	88.00	89.00	10.23
Wstcst T 8 15 May 91	79.00	81.00	10.47
CONVERTIBLES			
Acklnd 7½ 15Jun 88	99.00	101.00	7.38
Agrain 6½ 15 Mar 92	65.00	— —	— —
Alt Gas 7½ 1 Feb 90	120.00	125.00	5.08
Beav L 5¼ 1 May 89	80.00	— —	— —
Scur Rn 7¼ 1 May 88	74.00	76.00	10.71
SimSrs 4½ 15 Oct 88	115.00	— —	— —
WstCstT 7½ 1 Jan 91	95.00	97.00	7.38
CANADA AND GUARANTEED			
7¼ 1 July 1975	100.00	100.10	6 79
5½ 1 Oct 1975	99.40	99.50	6.59
7¼ 15 Dec 1975-85	100.25	100.50	7.86
5½ 1 Apr 1976	98.90	99.00	6.58
3¼ 1 June 1976	96.15	96.25	6.73
5¾ 1 June 1976	99.00	99 10	6.59
7 1 July 1977	100.45	100.65	7 19
7 1 Sep 1977	100.35	100.55	6.75
3¾ 15 Jan 1978	92.50	92.70	6.67
8 1 Jul 1978	102.50	103.50	6.78
6½ Jun 1979	98.25	98.75	6.85
3¼ 1 Oct 1979	85.50	86.00	6.94
5¾ 15 Dec 1979	95.25	96.25	6.70
6¼ 1 Apr 1980	97.00	97 25	6.91
5½ 1 Aug 1980	93.25	94.25	6.81
4½ 1 Sep 1983	80.75	81.00	7.61
5 1 Jun 1988	72.00	74.00	8.29
6¾ 15 Feb 1989	85.00	87.00	8.35
5¼ 1 May 1990	71.00	73.00	8.45
5¾ 1 Sep 1992	73.00	75.00	8.53
6½ 1 Oct 1995	77 50	79.50	8.65
3¾ 15 Mar 1998	51.00	53.00	8.41
3 15 Sep 1996	44.00	46.00	8 53
CNR 5 15 May 1977	96.50	96.75	6.69
CNR 4 1 Feb 1981	81.25	82.25	7 87
CNR 5¾ 1 Jan 1985	83.00	85.00	8.00
PROVINCIALS AND GUARANTEED			
Alta 8½ 15 Jun 1991	91.00	93.00	6.87
Alta 7⅞ 15 Oct 1991	87.87	90.87	8.94
Alt Tel 7½ 15 Dec 91	85.50	87.50	8.96
AMPC 5½ 1 Nov 1986	79.00	81.00	8.06
BC Hyd 5¾ 18 Apr 91	68.00	70.00	9.41
Man Hy 8½ 15 Sep 91	89.00	91.00	9.60
Man Tel 7 15 Feb 93	76.00	78.00	9.60
Man Tel 8¾ 1 Mar 99	90.75	92.75	9.43
NB 7¾ 1 Mar 1996	81.00	83.00	9.66
NB El 7⅞ 15 Nov 96	82.00	84.00	9.65
Nfld 8⅞ 15 Sep 1994	90.00	92.00	9.80
NS 7¼ 1 Mar 91	82.00	84.00	9 18
Ontario 7 15 Feb 88	87.00	89 00	8.42
OntHy 8¼ 30 Nov 78	100.50	101.50	7 77
Ont Hyd 9 30 Jun 95	96.00	98.00	9.22
Ont Hy 8¼ 15 Sep 97	88.50	90.50	9.26
PEI 9 15 Sep 1991	93.00	95.00	9.61
Que 8 8 Feb 94	86.00	88.00	9.37
Que Hy 8¾ 15 Oct 98	88.00	90.00	9.85
Que Hy 8¾ 15 Oct 96	88.00	90.00	9.85
Sask 5¼ 15 July 82	82.00	84.00	8.22
Sask 7¼ 15 Aug 1988	87.00	89.00	8.65
Sask 8¼ 3 Dec 1998	89 00	91.00	9 19

ALBERTA

	Sales	High	Low	Close	Chge
Abacus	600	550	550	550	+25
Alta Gypsm	1000	19	19	19	
Cdn Obas	18500	80	77	80	+5
Cons Alcor	4400	200	180	200	+25
Cord	760	10¾	10¾	10¾	
Cryogenics	220	125	125	125	—5
Cultus	2000	10	10	10	
Duke	2000	51	51	51	
Flin Flon	1000	12	12	12	—1
Nw Gatewy	6500	33	31	31	
Petromns	1000	5	5	5	—1
Petroquest	1000	110	110	110	
Shore	1000	55	55	55	
Terra	2700	315	310	310	—15
Thomson	200	275	275	275	

LONDON

LONDON (CP) — Closing stock quotations today in new pence unless pounds are indicated: X—indicates that quotation includes dollar premium based on official rate of $2.60 to the pounds.

Associated Brit Foods 50½, Anglo Am of S. Africa 376, Babcock and Wilcox 92, x-Barlow Rand 250, Bass Charrington 89, Bicc 114½, x-Blyvoor 810, Boots 182, Bowater 121, Brit Am Tob 298½, Brit Assets Trust 45, Brit Leyland 8¼, Brit Oxygen 38½, Brit Petroleum 360½, x-Broken Hill Prop 330⅞, x-Buffels 17¼, x-Canadian Pac 11¼, x-Charter Cons 141, Cons Gold 210, Courtaulds 112, Daggafontein 13, De Beers 242½, Distillers 119, Dunlop 47, x-F. S. Geduld 25⅛, EMI 116, Gen Elec 114¼, Glaxo 374, Grand Metropolitan Hotels 59¼, Gr Unv Strs 170, Guest Keen 213½, Hawker Siddeley 292, Hoover 245, x-Hudson Bay 12.

ICI 223, Imp Tob 58, Judge 27½, x-Kloof 985, Marks and Spencer 196 Metal Box 217½, x-Mim Holdings 170, x-Minorco 209½, x-Phillips 830, Plessey 75, x-Poseidon 26⅜, Rank A 172½, Rio Tinto Zinc 143, Roan Consol 330, Sel Trust 515, Second Scott Inv 73¼, Shell T and T 232, Tanganyika 137½, Thomson 164, Thorn 152, Tube Investments 222, Ultramar 113½, Unilever 346½, x-Union Corp 435½, x-Vaal Reef, 25¾, Vickers 130, x-Western Deep Level 17¼, x-Western Driefontein 44⅛, x-West Mines 91⅜, Woolworth 40½, W. Holding 32⅛, x-Zambian Copper 61.

Bonds (in pounds): Brit Transport 43¾, Brit Cons 17½, Exchange 1976 97 13-16, Treasury 40¾, War Loan 26¼.

GOLD QUOTES

LONDON (AP) — Closing gold prices Monday in U.S. dollars per ounce: London—$166.62; Paris—$172.10; Frankfurt—$170.13; Zurich—$167.50; Hong Kong—$168.56; Beirut—unavailable.

EARNINGS

By THE CANADIAN PRESS

Belding-Corticelli Ltd., year ended Dec. 31: 1974, $422,000, 88 cents a share; 1973, $349,000 76 cents.

Canada Permanent Mortgage Corp., three months ended March 31: 1975, $2,501,000, 35.2 cents a share; 1974, $2,862,000, 40.3 cents.

Dominion Citrus and Drugs Ltd., year ended Jan. 31: 1975, $1,034,000, $1.20 a share; 1974, 863,000, 99 cents.

Dominion Lime Ltd., year ended Dec. 31: 1974, $1,114,504, $1.95 a share; 1973 ,$1,252,961, $2.21.

Laidlaw Transportation Ltd., six months ended Feb. 28: 1975, $1,344,000, 43 cents a share; 1974, $1,271,000, 40.6 cents.

Mount Royal Rice Mills Ltd., 12 months ended Feb. 28: 1975, $1,333,078, $5.55 a share; 1974, $1,626,117, $6.77.

Nova Scotia Savings and Loan Co., three months ended March 31: 1975, $467,000, 49 cents a share; 1974, $437,000, 46 cents.

Page Petroleum Ltd., year ended Dec. 31: 1974, $75,000, five cents a share; 1973, $31,000, four cents.

Prairie Oil Royalties Co. Ltd., year ended Dec. 31: 1974, $450,000, 23 cents a share; 1973, $432,000, 22 cents.

Revelstoke Cos. Ltd., year ended Dec. 31: 1974, $2,435,000, $1.21 a share; 1973, $3,332,000, $1.77.

WINDSHIELDS
VICTORIA GLASS
360 Bay 385-4811 388-4141

Clarence House

139 Clarence St.
(between Simcoe and Niagara)
- Your choice of views
- All are corner suites
- Guest suite
- Swimming pool, sauna, swirl pool, card room
- Undercover parking
- Ample storage facilities

Deluxe 2-Bedroom Condominium Suites
Priced from $51,000 to $76,000
TRADE YOUR PRESENT HOME
OPEN DAILY 1 to 4:30 (Except Sunday)
EVENINGS BY APPOINTMENT
Call 592-2407
Whyte & Gower
EXCLUSIVE AGENTS
OAK BAY PROPERTIES LTD. 2227 OAK BAY AVE.
"Victoria's Leading Condominium Brokers"

Villa Pentaco
1235 JOHNSON ST.
OPEN 1:30-4:30
MONDAY to SATURDAY
CONCRETE CONSTRUCTION
CONDOMINIUM APARTMENT HOMES
- Downtown Location
- Appliances, Drapes, Carpet
- Patios, Balconies, Parking
- Recreation and Hobby Areas
- Immediate Possession
- Elevator
- Low Down Payment
- CMHC Financing

One-Bedroom from . . . $29,000
Two-Bedroom from . . . $33,000
CANADA PERMANENT
1125 DOUGLAS STREET PHONE — 382-9191
Evenings call —
H. J. McDannold 658-8844
Di Musters 383-3789

SHOREWOOD HOUSE

A new way of Life — where the blend of natural beauty and everyday convenience is exceptional. Shorewood House, offering for your delight: Two bedrooms / Two bathrooms/Fireplace/Extra large kitchen equipped with 30" self-cleaning Range, 14 cu. ft. Frost-Free Refrigerator, Dishwasher, Garbage Disposer and Compactor/Your own insuite washer and dryer/locker room plus in-suite storage wired for freezer/Sauna/Recreation Suite/Hobby Room/Lounge Vestibule/Luxury Carpets throughout all twenty condominium residences.
CONVENIENTLY LOCATED AT
562 RITHET ST.
$43,000 - $49,900
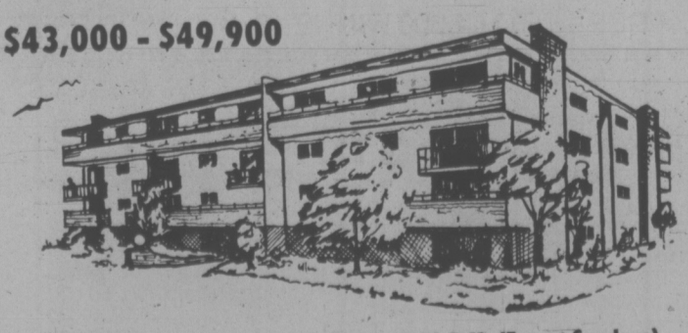
OPEN FOR VIEWING DAILY 2 P.M.-4:30 P.M. (Except Sundays)
JACK MEARS
OAK BAY REALTY LTD.
2194 Oak Bay Avenue 598-3321
3618 Shelbourne 598-3344
"the professional people"
Coast to Coast Real Estate Service

5-inch Continuous GUTTER
in baked enamel
10% OFF
Takes care of itself for 20 years!
479-3232
FREE ESTIMATES
B.C. ALUMINUM

9%
now being paid on Debentures and Guaranteed Investment Certificates
the Permanent
1st place to go for savings, loans and mortgages
Canada Permanent Trust Company
Canada Permanent Mortgage Corporation
1125 Douglas Street, Victoria Phone 386-1361

The businessman's resort hotel.
Extraordinary idea! A brand new luxury hotel convenient to most of Vancouver's outlying industry. 1 mile from Vancouver Airport. 20 minutes from downtown. And just steps from its own riverside marina. With heated outdoor pool. Three superior restaurants. 408 guest rooms. And golf, tennis, horseback riding and fishing close by. Outstanding meeting facilities, of course.
VANCOUVER AIRPORT
HYATT HOUSE
350 Cessna Drive, Richmond, British Columbia. Call your travel agent or phone: (604) 278-1241. In Calgary and Edmonton: Zenith 08645. In Winnipeg, Ottawa and Montreal: Zenith 00300. Telex: 045-3495.

WINDSOR MANOR
848 Esquimalt Rd.
Open 1:30-4:30
Monday to Saturday
DELUXE CONDOMINIUM APARTMENT HOMES
- 12 Spacious Floor Plans
- One and Two Bedroom Suites
- Some Ensuite Units
- Patios, Balconies, Parking
- Appliances, Drapes, Carpeting
- Convenient Location
- Sauna and Swirl Bath
- Recreation and Hobby Areas
- Immediate Possession
- Low Down Payments

EXCELLENT FINANCING AVAILABLE
One Bedroom from $24,500 to $29,500
Two Bedrooms from $34,900 to $39,200
COME AND COMPARE VALUE OFFERED
CANADA PERMANENT
1125 Douglas St. Phone 382-9191
Evenings: H. J. McDannold, 658-8844

Chelmsford Manor

1041 Rockland Avenue
CONDOMINIUM APARTMENTS
- 18 Deluxe 2-bedroom suites
- 1 Deluxe 3-bedroom suite
- Close to bus and shopping
- Controlled Entry
- Pressurized Corridors
- Large Private Balconies

OPEN TO VIEW DAILY 1-4:30 p.m. Except Sunday
Whyte & Gower
OAK BAY PROPERTIES LTD. 2227 OAK BAY AVE.
Exclusive Agents: Victoria's Leading Condominium Brokers: Call 592-2407
Priced from $37,700 to $47,950

In Terminal Inflation: No Work, No Valued Money

By WILLIAM REES-MOGG
Editor, Times of London
(Last of a series)

The belief that it is possible to have controlled inflation in a managed currency system, and keep inflation down to a tolerable and constant rate, is not supported by experience.

The choice for the late 20th Century is not one between stable prices and stable trade union-induced inflation, but one between stable prices and accelerating inflation.

It is not a choice between two systems, either of which can be made to work, but between two systems, of which one works and the other explodes.

It may be true that at this stage the forces of inflation — at least in Britain and some other countries — are too strong to allow a gold standard to work; that is the pessimistic view, but it cannot be excluded. If this is true, we face catastrophe, but catastrophe in which trade union power itself will be involved.

More Difficult

Certainly trade union power makes it much more difficult to stop inflation now, but at this stage inflation begins to eat into the power of the trade unions, and particularly into the loyalty of their members.

One has to follow through what will happen if catastrophe does occur.

The logical end of inflation is that money, like the assignats, or the German mark, loses its purchasing power totally. It becomes quite worthless; at one point the mark was worth more as waste paper than as currency, at least in most denominations.

That leads logically to a situation of zero value for money, zero real money supply, and something close to zero business activity and employment.

And one can see that there is another zero to be added, zero trade union bargaining power.

In such conditions the trade unions may survive, even very powerfully, as political associations, but they are left with no economic power and no ability to protect their members. In terminal inflation there is no valued money and no work; not a favorable situation for strike action.

This is more than a theoretical point. We have seen that union power tends to increase in the early states of inflation.

Even by the present stage of the world inflation, the effect on union power has become selective, with the power of the strong unions rising, while that of weak unions is actually falling.

If the end of inflation reduces union power to zero — as it certainly did in Germany — there must come a point at which even the strongest unions can see that their power is actually declining.

In Britain we might reach that point if, say, there were a further doubling of the rate of inflation, and at an even earlier point the different consequences for different unions would be likely to strain the unity of the trade union movement.

There is also a more positive case to consider. Just as much as anyone else, trade unionists and social democrats are looking for a way out of inflation, and indeed desperately need to find one. It is already probable in Britain that the T.U.C. policy — consumer subsidies, economic expansion and voluntary wage restraint — is not going to provide the answer.

Yet the record of European social democratic governments is not outstandingly inflationary, as compared with governments of the centre or right.

In Germany Helmut Schmidt has an unquestioned record for his opposition to inflation. In Britain the two great anti-inflationary Chancellors of the Exchequer have been Sir Stafford Cripps and Roy Jenkins, both Labor.

Whatever their intellectual reluctance, there is no reason why social democrats and trade unionists should not look at the case for gold on its merits; of course the far left will not do so; politically they can hope for advantage from the ruin that inflation brings.

Social democracy is concerned with social justice and welfare, and believes that state power must be used to pursue them both.

$ THE REIGNING ERROR £

Moderate trade unionism is concerned with improving the real earnings and working conditions of trade unionists, and securing their jobs.

None of these objectives is compatible with inflation; all are compatible with the gold standard as it worked historically.

The argument for gold is an argument against the injustices of inflation and for a restoration of real values, including the stabilizing and improvement of the real value of wages.

Better Chance

It would be a pity if the advocacy of restoration of gold became isolated as a right-wing privilege.

Inevitably a gold standard introduced with general support would have a better prospect than one introduced by a right-wing government against social opposition.

The need to make welfare systems work, to maintain or improve the value of pensions, to stabilize the real pay of civil servants and trade unionists and to reduce interest rates, could all move social democratic governments toward a gold standard.

Above all, however, it is important that the left should realise that gold, as opposed to tight money, is equilibriating and not depressant to prices and employment.

The obstacles to reform are formidable, but they are not necessarily insuperable. The question remains, whether reform will come in time.

Can we contain and then terminate the process of inflation, or are we going to be destroyed by inflation before we decide to restore a stable system.?

There is at least nothing in this which requires resort to non-democratic means.

No colonels, no tanks, no prison camps, no secret policemen are needed to enact or carry through balanced budgets, currency reforms or gold convertibility.

Yet there is a more fundamental question than that. Can we obtain the consent of democracies to the ending of inflation? Will democracies consent to their own survival?

This again is not a new question. The last time it was posed in the extreme form was in the years before 1939. Democracy then had to be persuaded to agree to rearmament and to a firm policy in dealing with aggression.

Neither U.S. nor British nor French democracy responded adequately to that call. The United States held an ample margin of safety; they had the Atlantic.

In Britain we had a sufficient margin of safety; we had the Channel. France did not, and for five years French democracy was eclipsed.

But all countries were inadequate in rearmament, the more remote the slower, and all were inadequate in diplomacy — Britain and France signed the Munich Treaty; the United States was isolationist.

The condition of survival in those years was that democracies had to be persuaded to face immediate sacrifices for long-term security. That is exactly the point at which democracy is weakest.

There is always somebody to argue that the sacrifices are not necessary (a British Labor Party poster in the 1935 election had the slogan, A Vote for Rearmament is a Vote for War).

Short-Term Outlook

The electorate, sometimes rightly, judges by immediate appearances and regards long-term consequences as hypothetical.

Electorates tend to value the immediate too highly against the long term.

Any policy for ending inflation will cause some measure of immediate dislocation, some distress, some further bankruptcies, some rise in unemployment.

Gold will, on the argument of this essay, actually cause the least dislocation, but it will cause some.

Democracy has to be asked to accept this immediate sacrifice, and in the case of gold, democracy has to be asked to accept arguments which, although familiar to past generations and to other countries, are not familiar to the present generation in Britain or the United States.

Democracy depends for its survival on the defence of its own disciplines. The first of these is the constitution; an unconstitutional democracy is a contradiction in terms.

The constitution is the ma-

See INFLATION Page 9

Our business is building.

Real estate financing is our business and we've built a solid reputation for satisfying large and small developers [illegible] construction loans, condominium loans, land development loans and second mortgages financing programs customized to meet special requirements for your maximum profitability. Next time, talk to us first.

HELLER NATOFIN
The Heller-Natofin Group
777 Hornby Street
Vancouver, British Columbia V6Z 1S4 681-5494 collect
'Mortgage money is our business'
LORNE MATTSON
Regional Mortgage Manager
Vancouver Island

In Canada it's Tilden.
In Victoria it's 386-1213

Reserve ahead. Tilden is everywhere in Canada and has affiliates all over the world. In the U.S. it's National Car Rental.

Featuring Chevrolets

TILDEN
Canada's official Olympic car rental service.
Head office: 1485 Stanley Street, Montreal

Buy now!

Tirage no 5: 8 juin 1975
Drawing No. 5: June 8, 1975
1er et 2ième Prix
1st and 2nd Prizes
$1 Million
Canada
$10.
Tirage no 5: 8 juin 1975
Drawing No. 5: June 8, 1975
Au profit des Jeux Olympiques de 1976 et du sport amateur
Corporation de la Loterie Olympique du Canada
President/President
Olympic Lottery of Canada Corporation
To support the 1976 Olympic Games and amateur sport
Loterie Olympique Canada
Olympic Lottery Canada

watch for it to bloom in June

ALMOST $23 Million
1st PRIZE $1 Million
2nd PRIZE $1 Million
3rd PRIZE $½ Million
4th PRIZE $¼ Million
IN PRIZES/CASH/TAX FREE/UP TO 84,000 WINNERS/14 GRAND PRIZES

Buy your tickets now!
Available at Government Agents; participating Western Canada Lottery Agencies and Credit Unions.
or
Fill in and cut out the order form and enclose your cheque or money order for $10 per ticket (no cash please).

Olympic Lottery Canada
5th draw June 8th

Olympic Lottery Canada
Loterie Olympique Canada
PER TICKET $10 LE BILLET
5-581
c/o WESTERN CANADA LOTTERY FOUNDATION
P.O. BOX 4444
WINNIPEG, CANADA
FOR OFFICE USE / À L'USAGE DU BUREAU
NUMÉRO DE RÉFÉRENCE NUMBER
NAME NOM
STREET RUE
CITY VILLE
TÉL.:
PROVINCE
POSTAL CODE CODE POSTAL
GIFT FROM CADEAU DE
OLC-75-53 EC B

NUMBER OF TICKETS REQUIRED / NOMBRE DE BILLETS REQUIS	AMOUNT ENCLOSED / MONTANT INCLUS
1st prize/1er prix	$1,000,000
2nd prize/2e prix	$1,000,000
3rd prize/3e prix	500,000
4th prize/4e prix	250,000
5th prize/5e prix	200,000
6th prize/6e prix	150,000
7th prize/7e prix	125,000
8th prize/8e prix	100,000
9th prize/9e prix	75,000
10th prize/10e prix	50,000
11th prize/11e prix	50,000
12th prize/12e prix	50,000
13th prize/13e prix	50,000
14th prize/14e prix	50,000

MAIL NOW! POSTEZ DÈS MAINTENANT!

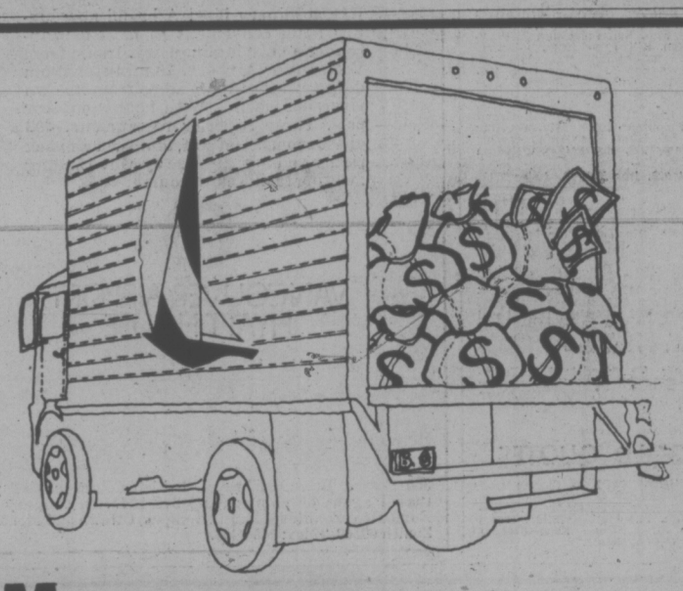

Move your savings dollars to where it makes more sense.

(IN A HIGH-RATE TERM DEPOSIT)

Where it will earn 10% 10 YEAR TERM

- MINIMUM TERM DEPOSIT $100
- ALL DEPOSITS ARE FULLY GUARANTEED WITH NO LIMITS AS TO AMOUNT
- INTEREST CAN BE DEFERRED AND COMPOUNDED TO MATURITY FOR TAX PURPOSES, AT RATES HIGHER THAN STATED ABOVE.
- ALSO ENQUIRE ABOUT THE INTEREST MONTHLY PLAN AVAILABLE.

VANCOUVER ISLANDS LARGEST CREDIT UNION
WEST COAST SAVINGS CREDIT UNION

VICTORIA 386-6355 239 Menzies St.
ESQUIMALT 382-8215 522 Admirals Rd.
COLWOOD 478-5534 Colwood Plaza
SOOKE 642-5233 6689 Sooke Rd.

Inflation's Result: Many Zeros

Continued from Page 8

trix from which the operation of the democracy is the impression; the constitution is also the form which the citizen who wants to defend democracy sees that he must defend.

Indeed democracy is not merely a general abstract system in which all citizens have the right to vote; where it is strongest it is most clearly particular and concrete, not "all citizens have the right to vote; but all citizens over the age of 18 on the due date, excepting peers and some others, have the right to vote in the places where they are registered on the electoral roll.

It is in the definition of detail that the security of democracy lies, and a democracy which does not place value on its own constitution will not survive.

Constitution Vital

In Britain democracy grew out of the constitution. In the United States the Constitution itself is democratic, and the state was founded on a democratic basis, though less fully democratic than it is today. In both countries democracy could not survive without the constitution, which not only preserves it and gives it validity, but gives it functional shape and effectiveness.

More broadly, democracy depends not only on constitution but also on law. Unless people respect the law which governs their relations with each other and with the state, then no constitution, however sound, can prevent the nation slipping into anarchy. Democracy indeed depends not only on the will of the majority, but on almost universal consent.

Democracy also requires loyalty. In war democracy survives only because there are young men brave enough and loyal enough to die for their country

Even in peacetime some young men have to be willing to accept that risk for democracy to survive. The lives of free nations are founded on the deaths of brave men.

It is for this reason President Charles de Gaulle's concept of L'Europe des Patries is psychologically so sound. The nations need Europe, need the collective idea, if they are to act effectively in the world; Europe is potentially stronger than its parts, because the most extreme weaknesses of each individual

$ THE REIGNING ERROR £

nation are not found universally through the community.

Yet it is the nations which are the focus of loyalty, and for generations no Europe will be strong which does not express rather than try to replace this patriotism.

Democracy also needs another quality; one that used rather disagreeably to be called national pride; it is probably better termed self-esteem. Nations should think well of themselves. In the 20th Century they need to feel that their social arrangements are fair and their economic achievements valuable.

A democratic nation which thinks too little of itself is likely to think too little of democracy.

These then are the conditions of democracy: constitution, law, loyalty and a certain self-esteem. Yet can one deny that democracy also needs economic stability both as a discipline and as a foundation?

Keynes wrote that it was doubtful whether individual capitalism could survive without a standard of value — he meant without gold — and proceeded to destroy that standard of value. Yet if that is true of individual capitalism, is it not equally true of social democracy? Is it not true of democracy as such?

Let us put the argument in its simplest terms. All human institutions require a limit, if they are not to become inordinate; they need an objective governor.

Often Destroyed

For money gold is such a governor; no gold standard has produced inordinate inflation, most have produced price stability; no pure paper system has produced price stability, many have produced inordinate inflation; democracy is an ordinate system of human government; it has often been destroyed by inflation, sometimes by deflation, never by price stability.

Inordinacy always ends in ruin, and inordinacy can only be controlled by systems that are objective and external rather than by purely subjective restraints. The reigning error of the 20th Century is just this, the rejection of the idea of external discipline.

The damage that Dr. Benjamin Spock did was that he destroyed confidence in discipline for children; the damage that Sigmund Freud did was that he destroyed belief in the necessity of discipline in sexual conduct; the damage of the explosion of science was that it destroyed discipline in man's dealings with nature.

Lord Keynes made an equally profound attack on the idea of discipline in money.

All these things were done with good intentions; they rejected discipline because they wanted a world in which no children cried, no one was sexually distressed, no one was deprived of any natural resource, a world in which the sun would shine every day of the week.

Kindly Intentions

Keynes in particular wanted to destroy the limits on economic progress, and particularly the limit of unemployment.

Who can quarrel with such kindly intentions? Who would not like an earthly paradise, or sympathize with those who worked to bring one about?

Yet the enterprise of removing suffering from the world is a dangerous one. Suppose that the suffering turns out to be necessary to successful adjustment to the real conditions of life, how is one to deal with that?

The sanction of any economic discipline, of the discipline which adjusts economic affairs to changing reality is the reduction of economic activity. This means that there will be less profit, or loss, for business, less revenue for the state, less employment and therefore a rise in unemployment.

This is true of all types of demand management, not only of gold or monetary policy. The alternative to this discipline is either to have no discipline at all, which is sure to lead to inflation, or to substitute non-economic disciplines, controls by the state, and the use of compulsion.

Any of these disciplines cause hardship and suffering. In Communist systems the ultimate form of the suffering is imprisonment, forced non-economic labour, or even death. In free market systems it is unemployment. Yet the more stable the control system is, the less discipline will be incurred.

When the world inflation is brought to an end or collapses, there is likely to be widespread unemployment for some time, caused not by the new sound money, but by the logic of inflation, by the collapse of the purchasing power of the old bad money.

It is the task of economic management to minimize this unemployment; it is, however, wrong to pretend that economic systems can be controlled wiehout any disciplines at all, for that is to say that they can be controlled without control.

To be cruel to be kind is usually an act of hypocrisy, but it has perhaps done less harm than the 20th-Century vice of being too kind to be kind. The most fundamental relationships of human life have been re-engineered in order to prevent sufferings which turned out to represent the unavoidable limitations of human existence. This was wrong not because of the kindness but because of the inordinate attitudes which underlay the genuine desire to help.

The Keynesian revolution was one of these revolutions of kindness; he took the fine old Rolls-Royce of 19th-Century economics and rebuilt it with every modern sophistication, but without the brakes. He associated brakes with suffering. We have reason now to associate not having brakes with suffering.

Yet even if one is convinced of the need for an economic standard of value, for an economic discipline strong enough to end inflation and therefore strong enough to save democracy, there is a further point to guard against.

The discipline which saves democracy will not be a discipline of fear, it will be a discipline of love; it must not be a discipline that repels people, but one that draws people towards it.

Valuable Prize

The prize is very great. Good money means stable prices, not for a month but for a century at a time; stable prices guard against the extremes of both boom and slump.

Good money restores reality to the payment for work and to saving. It permits not only the businessman but every citizen to plan his economic life ahead, and fulfil his own plans.

It gives a real target not only to great ambitions but also to humble ones. It provides a solid platform for democratic government.

It brings inflation to an end. Above all, good money would restore the sanity, the limited and proportionate character, of economic life.

It would rid the world not only of inflation, but of the economic hubris which is worse even than inflation itself.

YOU'VE JUST RUN OUT OF EXCUSES FOR NOT BUYING A CAR. A FIAT 124 SPECIAL IS NOW ONLY $3699

CHECK THESE FEATURES.

Fiat 124 Sedan Special TC

1. High performance, twin overhead cam engine.
2. Radial tires.
3. Dual brake system.
4. 4-speed synchromesh transmission.
5. 4-wheel, power-assisted disc brakes.
6. Room for 4 full-size adults.
7. Independent front-wheel suspension.
8. Automatic transmission available at extra cost.

FIAT

It's where the automobile is going.

Brian Holley MOTORS LTD.

*Local Freight and Dealer Preparation Extra

3319 DOUGLAS AT CLOVERDALE (DEALER LICENCE NUMBER D3170) 384-1161

SKYSCRAPER PLANNED TO USE SUN'S HEAT

NEW YORK (UPI) — The tallest skyscraper to be built in midtown Manhattan since the 1930s, now under costruction, will use solar energy for 5 per cent of its heating and cooling needs.

The 914-foot Citicorp Tower being erected on Lexington Avenue between 53rd and 54th Streets, will be midtown's third tallest structure, topped only by the Empire State and Chrysler buildings. It is to be finished in mid-1977.

The $128-million building will have a south-sloping roof housing a solar-energy system designed to provide at least 5 per cent of its heating and cooling needs. The federally financed experimental plant is being set up by the Massachusetts Institute of Technology.

Dogged Artist

ROCK ISLAND, Ill. (AP) — A black poodle named Kelly walked off with the Best-of-Show award in an art competition Sunday for canines.

TORO AND LAWNBOY
Island Carbide
Sales & Service Ltd.
617 Chatham 385-5323

HOME OWNERS AND TENANTS

Now you can have the highest quality home insurance at competitive rates and pay your premiums in easy, equal monthly instalments through your bank, no interest or carrying charges.

"Insurance is our business . . . not a sideline"

HARBORD INSURANCE LTD.

VICTORIA 386-8441 | VANCOUVER 687-8887 | EDMONTON 424-0347

There's one great reason why Acadian 400 is becoming so popular.

Flavour!

NATURAL VITAMIN SALE! WITH THE UNITED PHARMACY LABEL

You have read about it . . . heard about it . . . The KELP, LECITHIN, VITAMIN B6, CIDER VINEGAR DIET. The new revolutionary combination that has been featured in newspapers, magazines and on TV. Now these four amazing natural ingredients are contained in a single capsule.

KELP, LECITHIN, VITAMIN B6, CIDER VINEGAR 100's $3.59

MULTIPLE VITAMINS MINERAL TABS, 100's $3.89	LECITHIN CAPS 260 mg, 125's $1.39
VITAMIN B COMPLEX 100's $2.99	COD LIVER OIL CAPS 20 MINIMS, 100's $1.79
VITAMIN C TABS 150 mg FROM ROSE HIPS, 100's $1.99	BONE MEAL TABS 4 mg, 250's $1.99
VITAMIN A CAPS 10,000 I.U., 200's $2.19	KELP TABS 500 mg, 150's $1.19
SUPER LECITHIN CAPS 1200 mg, 100's $2.69	WHEAT GERM OIL 14 MINIMS CAPS, 100's $2.99
LECITHIN GRANULES 6 OZ. $2.99	WHEAT GERM OIL 3 MINIMS CAPS, 200's $1.69
	VITAMIN C TABS 100 mg ACEROLA, 100's $1.59

SALE ENDS APRIL 20th

COLWOOD UNITED PHARMACY
1910 Sooke Road, Victoria
Phone 478-1735

OAK BAY UNITED PHARMACY
2200 Oak Bay Ave., Victoria
Phone 598-3380

JUBILEE UNITED PHARMACY
1775 Fort Street, Victoria
Phone 386-1471

THE BLUE DOOR DRUG STORES IN YOUR NEIGHBOURHOOD

LIONS NARROWLY REJECT BID BY CAPOZZI GROUP

VANCOUVER (CP) — British Columbia Lions of the Canadian Football League will remain publicly-owned as club members narrowly defeated a bid to buy it Monday night.

A two-thirds majority would have been needed for the bid to pass.

The membership of the club which entered the CFL in 1954 voted 218 to 211 to reject a bid to purchase the team by Lions '75, a group headed by Herb Capozzi who was general manager when the Lions won their only Grey Cup in 1964.

The Capozzi group had offered $600,000 for the club. Toronto Argonauts of the Eastern Football Conference sold two years ago for $3 million.

Members of the Lions board of directors had recommended against accepting the Capozzi offer as did a committee of the membership which was set up to research it.

The Capozzi bid included an offer to reduce ticket prices and to give club members an option to buy back the team for $500,000 in five years if the Lions didn't improve their performance.

Harry Ornest, a Canadian living in Beverley Hills, Calif., didn't get his bid to buy the club for $1 million before the meeting.

Ornest said Sunday he was unable to meet the April 3 deadline for sealed tenders to buy the club but had the money and a group prepared to buy it now.

PAT GINNELL
. . . club meets Bruins

Four-Time Coach-of-Year Ginnell Covets Cup Final

Pat Ginnell's efforts with Victoria Cougars were rewarded Monday when he was named coach-of-the-year by the Western Canada Hockey League.

Voting was done by the 12 coaches in the league and it marked the fourth time in the past seven years that Ginnell's fellow coaches have given him the honor.

He won it three times with Flin Flon Bombers before he came to Victoria in January 1974.

In his first full season with Cougars, Ginnell lifted the club from a fifth-place finish in 1973-74 to a first-place finish in the Western Division.

"I will be much happier if the team makes it to the Memorial Cup," said Ginnell Monday when informed of his award.

Cougars trail New Westminster Bruins three games to one in their best-of-seven Western Division playoff series with the fifth game tonight at Memorial Arena starting at 8 p.m.

Ginnell, however, was unhappy about the most valuable player award, which went to Lethbridge Broncos' centre Bryan Trottier. The Victoria coach felt Cougar centre Mel Bridgman, who beat Trottier by 13 points for the scoring championship, deserved the honor.

"How anyone could overlook Mel for most valuable player is beyond me," Ginnell said. "What does he have to do?"

One Cougar who did win an award was Rick LaPointe, who captured top defenceman honors. The 19-year-old rearguard finished the regular season with 19 goals and 70 points.

The only unanimous selection was Medicine Hat Tigers' classy right-winger Don Murdoch, named rookie of the year. He set rookie records for most goals, 82, and most points, 141.

Two Saskatoon Blades were also winners Monday. Left-winger Danny Arndt took the most gentlemanly player combined with ability and Bill Oleschuk captured the goaltending award for the lowest goals-against average, 3.09.

bill walker

The Very First Running Of the Queen's Plate

So racing is returning to Sandown Park. That's all right and as it should be. Because the very first running of the Queen's Plate, an event which now is of much consequence and ranked as the longest continually-run horse race on the continent, took place right here at Beacon Hill Park, 10 minutes from downtown Victoria, in 1859.

It was the main feature of the May 24 program that year and had been given Royal assent by the present Queen's great-great grandmother, Queen Victoria. Governor James Douglas was among the large concourse of spectators which numbered not less than 2,000.

In the longevity of the Plate, which this year will be run at Woodbine, near Toronto, Queen Victoria still holds the record of wearing the crown during most plates, 42, without ever having seen one. The Plate, too, predates the Kentucky Derby and in its early days was conducted in the manner of a country-fair showpiece.

I didn't know all that! And perhaps other Victorians weren't aware of it either. But then Victoria is like that. It is rich in history, much of it untold, and owns many firsts, even in horse racing. Vancouver, for instance, didn't discover horse racing until 1890.

(It is entirely possible, of course, that you may have read elsewhere that the Plate had its beginning in Ontario in 1860, but that is to be discounted for the purpose of this article and because of its provincial bias.)

The first jockey club in B.C. was formed here in 1858 and the ruling board consisted of Thomas Harris, first mayor of the city, the Hon. Horace Lascalles of the Royal Navy and John T. Howard, owner of the Esquimalt Hotel.

Moustache 'In a Walk'

Then came "The Plate" in 1859. As the British Colonist of that day reported: "The next race for the Queen's Plate, value $200, to be run in three heats over a mile . . ."

At any rate, Yankee Boy took the first heat and a horse called Moustache the second. But the final was a bit of a flop as Yankee Boy was forced to withdraw and Moustache "walked past the winning post" an easy winner.

And Moustache must have been quite a horse because in 1861 his owner, George Roberts of the Hotel de France, challenged anyone to beat his "cream-colored horse" for the princely sum of $2,000, winner-take-all. Bets were taken before the race and the wise money favored Moustache at 2-1. There was another reason for that favoritism because it was rumored that Moustache really was the celebrated California runner "Silver Tail". It was not uncommon in that era to substitute one horse for another, winning being preferred to losing and the means of identification not being as stringent as in force today.

Still, the odds were right, and Moustache, or Silver Tail, won easily.

Racing continued, off and on, at Beacon Hill until around 1881 when John Payne, a wealthy Oregonian, purchased 66 acres of land in what now is Oak Bay, called for tenders for a grandstand, judges' enclosure and fencing for a new track. And thus "The Willows" came into being.

A Girl Jock, a Broken Heart

It was in 1930 that a mile track was built at Colwood in the area below the Juan de Fuca Arena and bordering on Wilfert Road, but its tenure was relatively short.

Victoria had two race meetings a year then, two weeks in the spring at Colwood and two weeks in the fall at the Willows. Eventually the Colwood track was taken over by the Department of National Defence during the Second World War while the Willows succumbed to the developers in 1948.

Then, of course, Victoria had another first that perhaps has not received the due attention in the sport of kings that it deserves especially as it relates to today's cause for women's rights.

Because back in 1930 a woman jockey had a mount at the Colwood track. Her name was Edith Henrietta Henly and, as former Times columnist Hal Malone once researched: "She was 15, neat and petite in blouse, boots and cap." But she wasn't wholly accepted by the crowd, who jeered her and thought the idea of a woman jockey was scandalous. Ah, yes, there were male chauvinist pigs around even in the 30s.

Henrietta's major riding appearance of the day was on a horse named Dick; and no there isn't going to be any happy ending to the story. Because Dick lost by a nose to a horse owned by George Irvine.

Minutes later, after being led back to his stall, Dick "whinnied . . . and died."

Henrietta, overcome by emotion at the incident, said simply: "I know he died of a broken heart."

ON THE PUCK: Toronto Toros' Wayne Dillon (9) covers the puck with his skate during Monday night's World Hockey Association playoff game against San Diego Mariners at Toronto. Identifiable players are Mariners' Harry Howell (second from right), Toros' Tom Simpson (12) and San Diego goalie Ernie Wakely. Toros won 5-2 but San Diego leads best-of-seven quarter-final 2-1. (CP Wirephoto)

'EVERY DOG HAS HIS DAY'

TORONTO (CP) — Toronto Toros sent rookie Lou Nistico to check San Diego star Andre Lacroix and the rookie came up with a three-point bonus in World Hockey Association playoff action Monday night.

Nistico and linemates Gavin Kirk and Tom Martin accounted for three goals in the Toros' 5-2 win over the Mariners while Lacroix managed only one assist.

"That line's job was to check Lacroix's line and they came up with three goals," said Toros coach Bob Leduc. "That's a plus three. They didn't have any against them."

The victory cut San Diego's lead in the best-of-seven quarter-final series to 2-1. The fourth game will be played here Wednesday night.

Nistico scored two goals to run his playoff total to four and Kirk got the other score for the line which led Toronto to a 2-0 lead after the first period and 4-2 after the second.

Other Toro marksmen were Tom Simpson and Wayne Dillon.

"Everybody on their team seemed to be worried about (Vaclav) Nedomansky's line and they were not paying that much attention to us," said Nistico.

Nedomansky and wingers Frank Mahovlich and Tony Featherstone went scoreless.

One of the few people not impressed with the work of the Nistico line was San Diego's Norm Ferguson, who scored both the Mariners' goals in the second period.

Ferguson said he thought the Toro line was helped by the fact Lacroix's line "played flat", and added: "Every dog has his day."

Cats Angry But Not Out

By ERNIE FEDORUK
Times Staff

Victoria Cougars are angry but not dejected, and they are not yet ready to concede a Western Canada Hockey League playoff series to New Westminster because the Bruins happen to have a 3-1 advantage in the best-of-seven Western Division final.

The teams meet tonight in Memorial Arena in the fifth game, starting at 8:30. The sixth, if required, will be played in New Westminster on Friday and the seventh, also if needed, is scheduled for Victoria ice on Saturday.

Most of the players' anger was reflected Monday by defenceman and captain Kim Clackson.

"The Bruins aren't beating us," he declared. "We're just giving away games."

Coach Pat Ginnell agreed.

"The series is far from over," he said. "We're going to win this next one, and they may as well start selling tickets for Saturday because we're also going to win on Friday.

"You can't write us off yet," he added. "Two of the remaining three games are on our ice. If we can't win in New Westminster, then we don't deserve to win."

Bruins grabbed their 3-1 advantage Sunday with a 7-5 home-ice victory.

Ginnell indicated that Dan Rogers, who replaced regular Bob Leslie in goal after the Bruins jumped off to a 3-0 lead, may be Victoria's starting netminder tonight.

However, Ginnell left the door open for Jerry Simpson's possible return. Simpson suffered a pulled hamstring muscle 10 days ago during a first-round series game with Kamloops Chiefs.

The injury has responded well to treatment. Ginnell expected to decide on his starting goaltender after a morning workout.

"If Simpson doesn't start tonight," he said, "he'll be ready for Friday's game.

"But it really doesn't matter who starts Tuesday Simpson, Leslie or Rogers we're going to win this thing yet."

Smith Back in Goal; Habs Strong Choice

MONTREAL (CP) — The last time there was an all-Canadian Stanley Cup playoff series, Montreal Canadiens lost it.

The Canadiens are involved in another all-Canadian set this spring but the feeling is that there is little chance Montreal will emerge a loser.

Back in 1967, the Canadiens met Toronto Maple Leafs in a best-of-seven final, which the Leafs took 4-2 for their last Stanley Cup triumph. This year, the Canadiens are meeting Vancouver Canucks, who joined the National Hockey League in 1970, and if the opening game of their quarter-final round Sunday is any indication, the series could be over quickly.

Montreal skated to an easy 6-2 win over the Canucks in the first game of the best-of-seven set which resumes tonight at the Forum. The third and fourth games are scheduled for Vancouver Thursday and Saturday.

Vancouver has managed only three ties in 27 league games against he Canadiens and have only one win to show against them — a pre-season victory in 1973.

Canucks will be without Dennis Ververgaert for tonight's contest. A 19-goal man during the regular season, he suffered a knee injury Sunday and had the knee drained Monday. Gary Smith will play goal in place of Ken Lockett.

Tonight's game will be televised on the CBC national network starting at 5 p.m.

The other three quarter-finals also resume tonight with New York Islanders meeting the Penguins at Pittsburgh, Buffalo Sabres playing host to Chicago Black Hawks and Toronto Maple Leafs taking on the Flyers at Philadelphia, Pittsburgh, Buffalo and Philadelphia each won opening games Sunday in their respective series.

Flyers' coach Fred Shero issued a challenge to the Leafs and their fans Monday, saying the Leafs had better win tonight's game if they hope to upset the Flyers.

"They better win a game here because their home crowd won't motivate them," said Shero. "Most of the people in Toronto think it's unsophisticated to cheer a home-team goal."

Toronto goalie Doug Favell, a former Flyer, agreed with Shero's observation.

"Our fans react the same if it's 9-1 for us or 9-1 for the other team," he said.

FORMER BASKETBALL STAR DIES

One of the stars during Victoria's golden years of basketball, Albert (Red) Martin died Monday in Vancouver following a long illness.

Martin was a member of the Victoria Blue Ribbons when the club won the national senior championship in 1935 and he later played with Victoria Dominoes, winners of several Canadian titles.

Martin spent one season with the touring House of David basketball team before moving to Vancouver, where he had resided for more than 35 years.

Funeral services will be held Friday at 2 p.m. in Ryerson United Church, Vancouver.

Revived Celts Blast Rockets

By The Associated Press

John Havlicek, Boston Celtics' elder statesman, felt "rejuvenated" and his teammates must have felt the same in making a whipping boy of the upstart Houston Rockets.

The Rockets, fresh from eliminating New York Knicks in an opening-round upset, hoped they'd catch the Celtics stale after an eight-day layoff since the end of the National Basketball Association regular season.

The Celtics, led by Havlicek, quickly dispelled any such ideas and, after a sluggish start, rolled to a 123-106 victory over Houston in Monday's opening game of their best-of-seven Eastern Division semi-final playoff.

In Monday's other semi-final opener, Golden State Warriors beat Seattle SuperSonics 123-96.

Havlicek, appearing in playoffs for the 11th time in winding up his 13th year with the Celtics, scored 30 points, grabbed five rebounds and had nine assists. With 3,211 points in 138 playoff games, he trails only Jerry West, Elgin Baylor and Wilt Chamberlain among the all-time scoring leaders in NBA post-season play.

"We were rejuvenated," the 35-year-old Havlicek said. "Guys like (Don) Nelson, (Paul) Silas and myself welcomed the layoff because of our age. I think others like Dave Cowens also came back fresher even though we practise hard."

Golden State's Rick Barry scored 39 points, had 10 assists and five steals to lead the Pacific Division champion Warriors past Seattle.

Marshall Stingy in Clutch

By The Associated Press

Catcher Joe Ferguson of Los Angeles Dodgers recalled the bases-loaded jam that Mike Marshall had pitched out of and declared: "That's when he's at his best."

Marshall's work helped the Dodgers beat Cincinnati Reds 5-2 in the Los Angeles home baseball opener Monday after three season-opening losses in Cincinnati.

Elsewhere on a slim major league schedule, Chicago Cubs beat Pittsburgh Pirates 4-2, Philadelphia Phillies edged New York Mets 4-3, San Diego Padres defeated San Francisco Giants 3-1 and Oakland A's beat Kansas City Royals 3-2 in the only American League contest.

The Dodgers-Reds final score was 5-2 and it was the same in the eighth inning when Cincinnati had three men on base, one out and the power-hitting Johnny Bench and Tony Perez coming to bat.

Marshall, the Cy Young Award winner as the best National League pitcher last season, struck out Bench and, after going 2-2 on Perez, got him to hit into a force play ending the inning.

Ron Cey and Jimmy Wynn hit homers for the Dodgers off Cincinnati starter Jack Billingham in the first of the four-game series at Los Angeles.

Rick Reuschel, Oscar Zamora and Darold Knowles teamed up on a six-hitter and pitched the Cubs over the previously unbeaten Pirates.

Philadelphia's Mike Schmidt greeted reliever Jerry Cram with a leadoff home run in the ninth inning, capping a late rally that ruined the major league pitching debut of New York's Randy Tate

San Diego pitchers Sonny Siebert, Dave Tomlin and Bill Greif combined to hold back the Giants while doubles from Bobby Tolan and John Grubb led the Padres scoring.

NATIONAL LEAGUE

Cincinnati 000 000 200—2 6 0
Los Angeles 002 011 10x—5 9 1
Billingham 0-1, Borbon (6), Carroll (8) and Bench; Rau 1-0, Marshall (7) and Ferguson. Home runs: Los Angeles—Cey (1st), Wynn (2nd).

Chicago 010 300 000—4 9 1
Pittsburgh 000 020 000—2 6 1
Reuschel 1-0, Zamora (8), Knowles (8) and Swisher; Moose 0-1, Demery (4), McDowell (6), Giusti (9) and Sanguillen. Home run: Chicago — Morales (1st).

New York 000 021 000—3 8 2
Philadelphia 000 000 031—4 6 1
Tate, Cram 0-1 (9) and Grote; Lonborg, Garber 1-1 (9) and Boone. Home runs: Philadelphia — Luzinski (4th), Schmidt (1st).

San Diego 100 001 010—3 8 0
San Francisco 000 000 001—1 6 0
Siebert 1-0, Tomlin (6), Greif (7) and Hundley; Barr 1-1, Lavelle (7), Heaverlo (9) and Rader, Hill (7). Home run: San Francisco—Matthews (2nd).

AMERICAN LEAGUE

Oakland 010 001 001—3 8 2
Kansas City 010 000 001—2 6 1
Holtzman 1-0, Fingers (9) and Tenace; Splittorff 0-1, McDaniel (6) and Martinez, Stinson (9).

Rites Thursday For Lloyd Jones

Private funeral services will be held Thursday for Lloyd Jones, a former top athlete in the city.

Jones ,a lefthander, was one of the leading softball and baseball pitchers for many years in the 1930s and '40s. He passed away on Friday.

Walton Has Portland in Uproar

Times News Services

Portland Trail Blazers are having second thoughts today about that $2 million contract they gave UCLA centre Bill Walton last year to sign with the National Basketball Association club.

Owners of the Trail Blazers Monday said they deplore Walton's recent remarks for the world to join him in "the rejection of the United States government."

Walton made the remark last Wednesday in San Francisco when he joined Jack and Micki Scott, who came out of seclusion to deny any wrongdoing or involvement with the Patricia Hearst case.

Walton used the occassion to lambast the FBI as "the enemy" and he also called on the world to reject the government of the United States in its alleged efforts to restrain the freedom of the people.

"The Portland Trail Blazers deplore Bill Walton's statement," the club news release said. "The United States is the freest and most democratic nation in the world. We and people throughout the world recognize this.

Golf Ace Scored On Par-Four Hole

Bob Ellis has established a bit of history at the Sooke Broome Hill Golf Club.

Last weekend Ellis became the first player to earn a place in the club record books for scoring an ace on a par-four hole. Bob blasted the hole-in-one, his first, on the 273-yard fourth hole.

Sports Shorts

"The American system, despite its imperfections, has been and continues to be the haven which oppressed people throughout the world yearn to reach.

"We believe the National Basketball Association is an example of the opportunities available to people under our system of government and Walton, more than most, has reaped extraordinary benefits from this system."

The club official who handed out the release said the Trail Blazers have yet to decide what action, if any, they will take. The city has literally been in an uproar for a week and callers have flooded media switchboards, most expressing opposition to Walton's statements.

* * *

Elsewhere in sports:

Former Victoria resident Cliff Thorborn, now playing out of Toronto, held an advantage after Monday's first-round play in the World Snooker Championships in Sydney, Australia. Thorburn leads Paddy Morgan of Ireland 10-4 after rolling up a 5-2 edge in Monday's second session of the opening round. He finished off Monday's last game with a 111-0 win which included the night's longest break, a 79. Another Canadian, Bill Werbenuik of Winnipeg, outscored Jim Meadowcroft of Britain 6-1 Monday to take an 8-6 lead.

The British Columbia Junior Hockey League will remain in tier two hockey for the 1975-76 season as an eight-team circuit after rejecting a Quesnel franchise application for geographic reasons . . . The World Football League has called a news conference Wednesday to announce it will operate next season with perhaps 10 teams . . . An Ottawa group Monday began a two-week season ticket campaign in hopes of collecting enough pledges to encourage the World Hockey Association to award the city a franchise . . . In boxing, Raymond Pitts, a 22-year-old lightweight working out at Muhammad Ali's training camp near Deer Lake, Pa., was killed while jogging. Police have charged a truck driver with involuntary manslaughter, driving under the influence of an intoxicant and leaving the scene of an accident . . .

W.C.H.L.
WEST DIVISION FINAL
TONIGHT AT 8:00
Memorial Arena
VICTORIA COUGARS
Battle
NEW WESTMINSTER BRUINS
Adults $3.50, Youths and Senior Citizens $2.00
Children Under 12, $1.25
Season Ticket Holders Must Pick Up Tickets Prior to 5 p.m.

Gord Has Hunch and Hot Putter

GOLF
ernie fedoruk

Gord Rands has his putter going and has built up his confidence. That makes him feel better about the hours he has stockpiled in the "bank."

Rands' putter, the confidence and the backlog of time due him may work to his advantage if he makes 1975 his breakout year.

Only 22, Rands is overdue.

Among the district's top amateurs, no one plays more golf than Rands, with the possible exception of Mike Gray of Uplands. But, as often as they play, neither Rands nor Gray have been able to win one of the district's major titles.

Both have advanced to the quarter finals of the CFAX-sponsored Vancouver Island Open. So have 14 others, including Jim Rutledge. It was Rutledge who knocked off defending champion Cec Ferguson. That was the big story, but Rands' advance was equally significant.

The early signs indicate Rands may be heading for a big year, just as Ferguson did when he took virtually everything in sight last season.

Rands was runnerup to Fergie in the City Intermediate earlier this spring and came right back to take the medallist's prize in the Island Open. Then, on Sunday, he defeated always-steady Cedar Hill clubmate Greg Barnes, 3 and 2.

Earlier this year, Rands played five successive sub-par rounds, winding up 12 under par for the 90 holes.

Why is it happening?

"I've got my putter going," said Rands. "The reason . . . I'm keeping my head still, and I'm also concentrating more than I have. Overall, I'm hitting the ball better than I ever did before."

His handicap is down to one and he isn't suffering from the lockout situation at Cedar Hill. Because he's on the greenskeeping staff, he's able to slip out for a daily round at Royal Colwood right after work.

He's been threatening "breakout" before. He reached the Island Open semifinals in 1972 only to lose to veteran Al Zimmerman. The following year he won the Malaspina Open in Powell River, the City Intermediate title and, overall, claimed over $1,000 in prizes.

But that increased confidence "and something" tells him 1975 may be a bigger year.

"I don't know why it is, but I feel good about this year," he added. Rands is backing a hunch with faith.

Because of his greenskeeping job, he's never been able to play in the B.C. Amateur except when it has been staged in Victoria. It's at Nanaimo this year, and Rands promises to be there.

The overtime he worked during the winter has been banked, and he has been assured of the time off required to play in the provincial event.

One thing's for sure. If Rands, bracketed in the top quarter of the draw, makes it to the semi-finals this year, you'll have to like his chances to win it all.

The top quarter of the draw is the tough one. Rands plays Oak Bay's Mike Parker next Sunday, but Bill Wakeham and Jeff Jones are also in the top bracket.

Parker has been playing well, and Jones is another who has been knocking on the door. Wakeham, of course, has won it all on four previous occasions.

And then there's Rands . . .

★ ★ ★

SHORT CHIPS: Joining the hole-in-one club at Victoria was Ollie Oliver . . . He counted an ace on Oak Bay's ninth hole recently . . . Hal Jacobsen won low gross honors with a five-over 77 and Cliff Green, 80-12-68, took the low net in Glen Meadows' monthly medal round Sunday . . . And, for the record, Earl Davies topped the pros and Tom Bricker led the media in the pre-press tournament at Colwood . . . Bruce Rands, Bill Goldsworthy's assistant and one of those locked out at Cedar Hill, is working at Colwood temporarily . . . Bill Graham, Herb McWilliam, Jack Williams and Bill McCarter combined for an 18-under 52 to win the Challoner-Mitchell Trophy at Oak Bay . . . First-round winners of the Vancouver Island assistants' match-play tournament, a double-knockout affair, are Parker, Tedd Genest, Doug Mahovlic and John Fraser . . .

GORD RANDS . . . confidence has increased

A Repeat Final in Rugby

St. Michael's University School, following the same script as last year in the Howard Russell Cup playoffs for district high school rugby teams, will be hoping for a surprise ending in Friday's final.

St. Mike's downed Claremont Spartans 23-4 Monday night in one of two semi-finals at Royal Athletic Park and meets Oak Bay Barbarians in Friday's final starting at 8 p.m. at Athletic Park. Barbarians defeated Esquimalt Dockers 15-6 in Monday's other semi-final.

St. Michael's edged Claremont 14-13 in last year's Russell Cup semis but bowed to Oak Bay in the final. This year Oak Bay and SMU finished 1-2 in the Eastern Division of the Victoria Inter-High School League.

Barbarians got tries from Rob Thow, Richard Hibbert and Richard Foster while Hibbert added a penalty goal. Esquimalt points came on a try by Gavin Smart which Murray Allen converted.

The Moore brothers, Reg and Bruce, paced St. Michael's with Reg counting three tries and Bruce one. David Olson booted a penalty goal and two conversions. Gerry Doney got Claremont's try.

Coutts Scatters Top Tennis Seeds

COURTENAY — The First Chance tennis tournament was staged here on the weekend and it was the underdogs who took advantage of their opportunities.

Top seeds were scattered early in men's singles play as fourth-ranked Neil Coutts of the Racquet Club of Victoria won the title by defeating third-ranked Roger Skillings of Victoria 6-0, 7-6 in the final.

Coutts got to the final by sidelining Ted Davies of Victoria 6-4, 7-5 in the quarter-finals, then disposed of top-ranked Marty Taylor of Victoria 6-4, 5-7, 6-1, in the semi-finals.

Skillings reached the final with a 6-4, 7-5 win over defending champion Tony Simnett of Victoria in the semi-finals and a 7-5, 6-0 triumph against Victoria's John Nichol in the quarter-finals.

In other quarter-final matches, Taylor downed Courtenay's Geoff Harris 6-1, 6-2 while Simnett, seeded second in the tournament, knocked off Victoria's Greg Miller 5-7, 6-2, 7-5.

First-ranked Brenda Cameron of the Racquet Club was true to form in winning the women's singles final 6-4, 6-2 over unranked Shirley Knight of Comox. Cameron and Barbara Johnston of Island Indoor beat Knight and Heidi Elek of Courtenay 7-5, 6-4 in the women's doubles final.

Steve Perks of Oak Bay won the men's consolation championship with a 5-7, 7-6, 7-5 victory over Kevin Gillette of Shawnigan Lake while Andrea Wiles of Victoria Beacon Hill downed Ranata Von Ilberg of Island Indoor 7-6, 1-6, 6-1 for the women's consolation crown.

HOCKEY TRAIL

QUEBEC MAJOR
Sherbrooke 8, Chicoutimi 2.
(Sherbrooke wins best-of-seven semi-final, 4-0.)
Laval 6, Montreal 4.
(Laval leads best-of-seven semi-final, 3-1.)

ONTARIO MAJOR
Sudbury 5, Toronto 3.
(Sudbury leads eight-point semi-final, 5-3.)

CANADIAN INTERMEDIATE
Thompson (Man.) 4, Calgary 2.
(Thompson wins best-of-five Western Canada final, 3-1.)

CENTENNIAL CUP
Spruce Grove, Alta. 5, Bellingham 3. Bellingham leads best-of-seven quarter-final 2-1.

HOMEBREW SIGNED

EDMONTON (CP) — Pete Lavorato, 22, an Edmonton-reared defensive halfback who played at Utah State University, has been signed by Edmonton Eskimos of the Western Football Conference.

Soviets, Czechs Still Running 1-2

DUESSELDORF (AP) — Backed by the shutout netminding of Jiri Holicek, Czechoslovakia got goals from seven different players Monday and blitzed Sweden 7-0 in world hockey championships Group "A" play.

The Czechs, whose only loss in seven games in this tournament came against first place Russia, scored three goals in 52 seconds early in the first period to jump in front.

In a later game, veteran Boris Mikhailov scored three goals as the Soviet Union stretched its unbeaten string to seven games with a 5-2 victory over stubborn Finland.

Alexander Yakushev extended his scoring streak with a goal, giving him a tournament-leading 11, with Valery Kharlamov adding another for the Soviet team favored to win its 14th world title.

O.C. SOCCER STANDINGS

LONDON (CP) — Old Country soccer standings after Saturday's games:

ENGLISH LEAGUE
Division I

	W	T	L	F	A	P
Derby	21	9	10	67	49	51
Liverpool	19	11	10	57	37	49
Everton	16	17	7	53	38	49
Ipswich	22	4	13	60	39	48
Stoke	17	13	10	64	50	47
Burnley	18	10	13	71	67	46
Middlesbrough	16	12	12	51	40	44
Sheffield U	16	11	11	50	48	43
Leeds	15	12	12	52	43	42
Man City	17	8	14	50	52	42
Queen's PR	16	9	15	52	51	41
Wolverhampton	14	10	16	56	52	38
West Ham	12	13	14	55	53	37
Coventry	11	15	14	49	59	37
Newcastle	14	8	17	55	69	36
Leicester	12	11	17	46	56	35
Arsenal	12	10	16	45	45	34
Birmingham	13	8	18	50	56	34
Chelsea	9	13	17	40	68	31
Tottenham	11	8	20	46	60	30
Luton	10	10	20	42	63	30
Carlisle	11	4	25	42	59	26
Division II						
Man United	25	8	7	60	28	58
Aston	21	8	9	66	31	50
Sunderland	18	13	9	62	34	49
Norwich	18	13	8	51	33	49
Bristol C	20	8	11	44	28	48
Blackpool	14	17	9	38	26	45
West Brom	17	9	14	51	40	43
Oxford	16	10	14	40	48	42
Hull	14	13	13	38	52	41
Fulham	13	14	12	41	34	40
Bolton	24	11	15	42	39	39
Southampton	13	12	15	47	50	38
Notts F	13	15	15	41	51	37
Notts C	11	15	14	45	56	37
Orient	9	19	11	25	38	37
Portsmouth	12	12	16	42	49	36
York	13	9	18	48	64	35
Bristol R	12	10	18	40	60	34
Oldham	10	13	17	40	48	33
Cardiff	9	14	16	35	56	32
Millwall	10	11	19	41	52	31
Sheffield W	5	10	4	28	58	20
Division III						
Blackburn	20	15	7	62	42	55
Plymouth	23	9	10	76	55	55
Charlton	21	10	11	71	55	52
Port Vale	17	14	11	56	46	48
Crystal P	16	15	11	58	51	47
Swindown	18	11	14	56	54	47
Preston	18	9	15	57	49	45
Walsall	16	12	14	61	49	44
Peterborough	16	12	12	38	47	44
Wrexham	15	13	14	64	51	43
Gillingham	15	13	14	61	55	43
Hereford	16	11	16	59	61	43
Colchester	15	11	15	62	57	41
Chesterfield	15	11	17	60	64	41
Bury	14	12	16	48	45	40
Grimsby	14	12	17	52	61	40
Southend	12	15	16	43	48	39
Halifax	12	15	15	45	60	39
Brighton	14	9	18	52	62	37
Aldershot	14	9	20	50	59	37
Bournemouth	11	12	18	37	47	34
Watford	9	16	16	45	63	34
Tranmere	11	8	22	49	54	30
Huddersfield	11	8	24	45	72	30
Division IV						
Mansfield	25	11	6	78	38	61
Shrewsbury	25	9	9	77	41	59
Rotherham	21	13	8	66	36	55
Lincoln	20	13	8	73	41	53
Chester	20	11	11	59	37	51
Reading	21	7	14	59	41	49
Cambridge	17	14	12	54	42	48
Exeter	18	10	15	54	56	46
Newport	19	7	16	63	66	45
Bradford	16	12	15	52	45	44
Southport	13	17	12	51	50	43
Brentford	15	12	15	47	42	42
Barnsity	14	10	19	57	60	38
Northampton	14	10	18	62	67	38
Hartlepools	14	10	18	45	56	38
Crewe	11	16	16	33	45	38
Rochdale	12	13	18	57	69	37
Doncaster	13	11	19	57	71	37
Torquay	12	13	18	40	59	37
Swansea	15	6	22	46	69	36
Stockport	11	12	20	42	70	34
Darlington	11	9	22	46	64	31
Workington	10	10	22	34	60	30
Scunthorpe	7	14	21	40	67	28

SCOTTISH LEAGUE
Division I

Rangers	24	6	2	84	31	54
Celtic	20	5	7	79	37	45
Hibernian	18	9	5	64	34	45
Dundee U	17	7	8	67	41	41
Aberdeen	14	8	9	57	39	36
Dundee	14	6	12	44	41	34
Hearts	10	13	9	44	49	33
Ayr	13	7	12	46	58	33
St. Johnstone	10	11	11	39	43	31
Motherwell	13	4	14	46	50	30
Kilmarnock	8	14	10	48	62	30
Partick	10	8	14	46	60	28
Airdrieonians	9	8	14	35	51	26
Dumbarton	7	10	15	41	49	24
Dunfermline	7	9	15	41	55	23
Clyde	6	9	17	37	57	21
Morton	6	9	17	30	60	21
Arbroath	5	7	20	32	62	17
Division II						
Montrose	23	7	6	69	32	53
Falkirk	23	1	9	71	26	47
Queen of S.	20	6	8	66	29	46
East Fife	20	6	10	55	39	46
Hamilton	18	7	8	62	24	43
St. Mirren	18	7	10	72	47	43
Clydebank	16	8	11	46	38	40
Berwick	17	5	13	50	43	39
Stirling	15	8	12	58	52	38
East Stirling	15	8	12	49	46	38
Stenhousemuir	12	11	13	49	42	35
Raith	13	8	14	44	41	34
Albion	13	7	13	60	55	33
Stranraer	11	10	15	43	62	32
Alloa	9	11	14	43	52	29
Queen's Pk	9	9	16	38	48	27
Brechin	8	7	20	40	77	23
Meadowbank	9	4	22	24	80	22
Cowdenbeath	4	11	21	37	75	19
Forfar	1	7	27	27	95	9

O.C. Soccer Scores

LONDON (CP) — Results of United Kingdom soccer games played Monday:

ENGLISH LEAGUE
Division I
West Ham vs. Arsenal, ppd.
Division III
Watford 1, Tranmere 0.
Division IV
Mansfield 3, Lincoln 1.
SCOTTISH LEAGUE
Division II
Queen's Pk 1, Meadowbank 1.

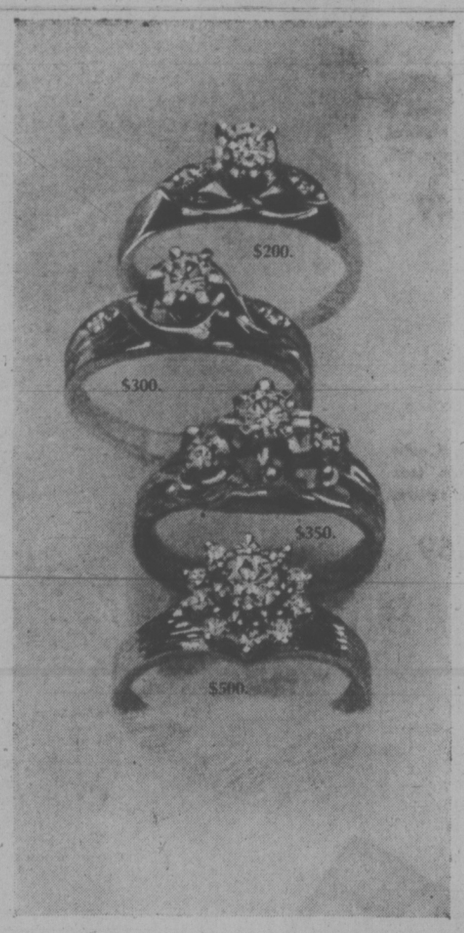

Love goes round and round at Birks

Beautiful circles of romance. Diamonds in settings as perfect as your own true love.

We doubt if anyone can outdo our variety of ring settings. We have them in so many designs and moods that finding the right one will be excitingly easy.

Here's another promise. Your Birks diamond will be the best value available for your money.

BIRKS JEWELLERS
706 YATES ST. Hillside Shopping Centre

K Kmart
A Division of the S. S. Kresge Company Limited

APRIL SHOWER OF TIRE BARGAINS

5 DAYS ONLY

STAR STREAK "78"
4 PLY POLYESTER
36 MONTH TREAD WEAR GUARANTEE
Long wearing, smooth riding Polyester cord casing, wide tread "78" profile, single stripe whitewalls.

REGULAR DISCOUNT PRICE $28.98
$23.00 ea
SIZE E78-14

OTHER SIZES	REG. DISCOUNT PRICE	SALE PRICE
F78-14	29.98	24.00
G78-14	30.98	25.00
H78-14	32.98	27.00
F78-15	30.98	25.00
G78-15	31.98	26.00
H78-15	33.98	28.00
J78-15	35.98	30.00

STAR STREAK "78"
DOUBLE BELTED
48 MONTH TREAD WEAR GUARANTEE
Double belts under the tread for extra long mileage, wide tread "78" profile, single stripe whitewalls.

REGULAR DISCOUNT PRICE $31.98
$26.00 ea
SIZE C78-14

OTHER SIZES	REG. DISCOUNT PRICE	SALE PRICE
E78-14	32.98	27.00
F78-14	33.98	28.00
G78-14	34.98	29.00
H78-14	37.98	32.00
C78-15	32.98	27.00
F78-15	34.98	29.00
G78-15	35.98	30.00
H78-15	37.98	32.00
J78-15	39.98	34.00

OFFER EXPIRES APRIL 19, 1975

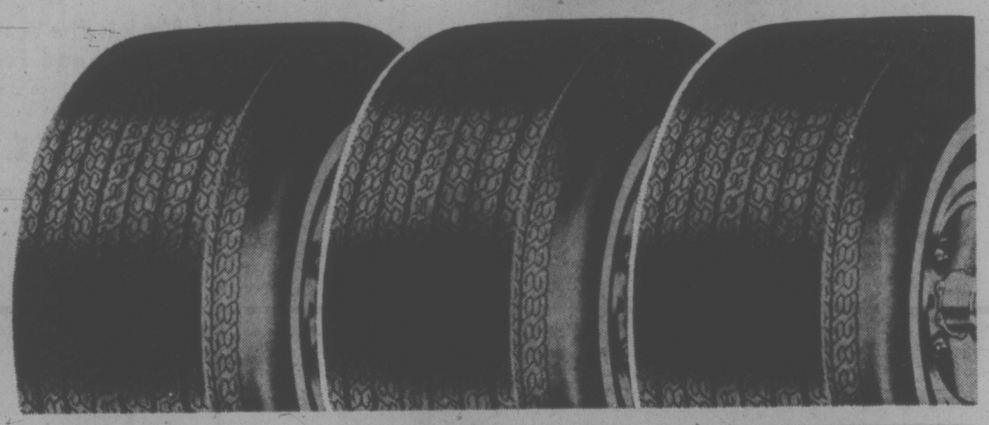

PUROLATOR OIL FILTERS
Sizes PER 1, 3, 5, 33, 40, 49, 81, 141 for most popular cars.
SPECIAL $1.62 ea.

CASTROL GTX MOTOR OIL
High performance multigrade engine lubricant. Quart
SPECIAL .92 ea.

ET WIRE DISH MAG WHEELS
Sizes 13", 14" and 15". Save up to $28.00.
SPECIAL $45.00 ea.

TURTLE LIQUID CAR WAX
Easy to apply, easy to shine. Long lasting protection.
SPECIAL $1.28 ea.

AUTO BODY FILLER
Colour coded for easy application, 29-oz. can.
SPECIAL $2.44 ea.

UNIVERSAL ANTENNA
Easy to install, fits most popular cars.
SPECIAL $2.88 ea.

KRACO 8-TRACK CAR STEREO
Model KS890. Plays your favourite tapes in your own car.
SPECIAL $68.88 ea.

DELUXE STEREO SPEAKERS
Surface mounting for easy installation. Fits most cars.
SPECIAL $11.49 Pair

You can put your trust in Kmart Auto Centres
We're car people.

UNIVERSITY HEIGHTS SHOPPING CENTRE
3986 SHELBOURNE ST. (SAANICH), VICTORIA, B.C.
10 a.m. to 10 p.m. Monday to Friday
9 a.m. to 10 p.m. Saturday
477-5113

SOME BITING SARCASM

OTTAWA (CP) — If Tom Cossitt's diving practice doesn't work out, Prime Minister Trudeau has an idea that might improve the Conservative MP's swimming speed.

Cossitt was invited earlier this year to use the swimming pool, now under construction at the prime minister's residence, after he had renewed his criticism that it should not be paid for by a group of anonymous donors.

"He could even come before the water's in the pool," Trudeau said at the time.

Monday, when Cossitt asked whether anyone in the government has been investigating him, Trudeau replied:

"I did ask someone . . . to make sure the member for Leeds could outswim a shark."

New Watchdog Powers Pushed

OTTAWA (CP) — The auditor-general needs broad new powers to expose inefficiency, waste and bungling in federal government spending, an independent, three-member committee said Monday.

The committee, appointed 18 months ago by Auditor-General J. J. Macdonell, said in a 162-page report that taxpayers are entitled to "value for money" and that the auditor-general is entitled to ensure they get it.

Committee chairman J. R. M. Wilson of Toronto told a news conference that the group's 47 recommendations go well beyond the controversial watchdog practices used by Maxwell Henderson, Macdonell's predecessor, in his frequent battles with the government.

The report, tabled in the Commons by Finance Minister John Turner, called for new legislation defining the freedoms and responsibilities of the auditor-general.

It said:

● The auditor-general should have the clearly-defined authority to inform Parliament of any government spending he considers inefficient or wasteful.

● He should be guaranteed independence from government interference and should have a long-term appointment with some powers to recruit auditing staff.

● The government's many Crown corporations should be required to open their books to the auditor-general on request, although such commercial bodies as Air Canada should be allowed to continue using outside firms.

● The auditor-general should continue making annual reports to the Commons but with power to make special reports in unusual cases.

"We go further than Henderson ever suggested in dealing with surveillance over economy and efficiency of operations," Wilson said.

"The auditor-general has a lot of independence now, but there are potential restrictions which could erode his independence."

Macdonell described the report as terrific and told reporters he hopes the government will introduce legislation implementing the recommendations.

No Clamps Set On Farm Prices

Times News Services

OTTAWA — There will be no attempt by the government under its anti-inflation consensus program, to try to limit the price of farm produce at the farm gate, Finance Minister John Turner told the Commons Monday.

Such a limitation was rejected because of the need in Canada to stabilize food prices by encouraging farm production and also because this country was contributing relief of hunger around the world, he said.

Prime Minister Trudeau told the House in response to questions that the special committee of private economists set up by his principal secretary Jack Austin to advise the prime minister's office was not created to advise specifically about the consensus program.

Asked what the purpose was for the formation of the group the prime minister replied:

"I take advice when and where I can get it."

There were cries of "Oh, oh" from opposition members and other shouts of "When."

Air Talks Underway

OTTAWA (FP) — Negotiations are going on between Air Canada and British Airways which might send British flights into Western Canada and Air Canada into the Middle East and new routes in Europe.

The talks developed in 1973 after the British government, declared that British Airways would be allowed to add Winnipeg, Calgary, Edmonton and Vancouver to traffic destinations in Canada.

Pilgrims Triple

VATICAN CITY (Reuter) — Three times as many pilgrims visited Rome between last Dec. 25 and March 31 as in the comparable period of last Holy Year in 1950, officials said Monday.

NOW: THEY'LL SURVEY THE GOV'T SURVEYORS

OTTAWA (CP) — Canadians who became angry last year when Statistics Canada forced them to answer embarrassing questions about their drinking habits and the size of their bathrooms get a chance to fight back this year.

A Toronto public relations firm has been commissioned to do a $50,000 survey on what Canadians think about the statistical arm of the federal government.

In a related development a private member's bill placed before the Commons yet to come up for debate but says that Canadians should not be penalized for refusing to answer questions by Statistics Canada except for the 10-year census.

Refusing to answer questions by Statistics Canada now can cost either a fine of $500 or three months in jail.

'Critical' Twelve Months

OTTAWA (CP) The next 12 to 24 months are a critical period for the economy, because during that time production costs must be brought under control, Finance Minister John Turner told the Commons finance committee Monday night.

If these costs can be moderated — and supplemented by the proposed three-to-four-year restraint program on wages, prices and rents — then real economic growth could resume.

The prospect is for zero economic growth in 1975.

Social Credit leader Real Caouette Monday told a news conference in Winnipeg, however, the voluntary controls "won't solve the problem of inflation and the government will impose controls on salaries and profits within the next month, causing a black market.

"You'll be able to buy a suit for $300, but not for $150," he predicted.

Alta. Gets the Blame

Times News Services

OTTAWA — Energy Minister Donald Macdonald warned Monday of a potential natural gas shortage next winter and said Alberta will be responsible if it occurs.

"It's possible . . . because of a political decision by the Alberta government," he said as the Commons resumed debate on the powerful and controversial petroleum administration bill.

The proposed legislation, under detailed study by the House, would give Ottawa unilateral power to set the price of crude oil and natural gas.

But it would not force Alberta, the main energy-producing province, to sell oil or gas against its will.

Macdonald, however, repeated the government determination to get an agreement from the provinces on energy prices before using any price-setting power.

A pricing agreement might not come this year and, when it does come, it might include a schedule for future price increases, Macdonald said.

Oil-price negotiations probably would continue past the end of June when the current agreement expires.

Hearings planned to set a new price for natural gas, currently selling for 60 cents a thousand cubic feet have been delayed pending more negotiations between Ottawa and the provinces on a price mutually acceptable to consumers and producers.

Macdonald said he hopes an agreement will be reached and that Alberta will approve additional exports from the province to meet outside needs.

Saskatchewan, Manitoba, Ontario and the Montreal area depend on Alberta for natural gas, while British Columbia is self-sufficient.

Little natural gas is used in the Atlantic provinces.

The current 60-cents price was set last year.

Macdonald has said the planned hearings could result in a wellhead price of more than $1.

Natural gas exported to the United states already sells for $1 and an increase is expected to be announced soon, perhaps as early as the end of the week.

Sources indicate cabinet has been considering an increase of 50 cents to 60 cents.

Macdonald has also said a new export price is Otttawa' top energy priority.

The new Alberta price, whether set by federal-provincial negotiations or otherwise, is scheduled to take effect Nov. 1.

Healing Substance... Shrinks Piles, Checks Itch

Exclusive healing substance proven to shrink hemorrhoids... and repair damaged tissue.

A renowned research institute has found a unique healing substance with the ability to shrink hemorrhoids painlessly. It relieves itching and discomfort in minutes and speeds up healing of the injured, inflamed tissues.

One hemorrhoidal case history after another reported "very striking improvement." Pain was promptly and gently relieved . . . actual reduction or retraction (shrinking) took place.

And most important—this improvement was maintained in cases where clinical observations were continued over a period of many months. Furthermore, these tests and observations were made on patients with a wide variety of hemorrhoidal conditions. All this was accomplished with a healing substance (Bio-Dyne) which quickly helps heal injured cells and stimulates growth of new tissue. Bio-Dyne is offered in ointment and suppository form called Preparation H.

In addition to actually shrinking hemorrhoids, Preparation H lubricates and makes elimination less painful. It helps prevent infection which is a stated cause of hemorrhoids.

Just ask your druggist for Preparation H Suppositories or Preparation H Ointment (with a special applicator).

Satisfaction or your money refunded.

Preparation H

the Bay

SALE

KAYSER PANTYHOSE & KNEE HIGHS

Shop in person, write or phone your order in but take advantage today of the savings offered on your favorite style of Kayser hosiery.

Sizing:
Petite: 95-115 lbs.
Average: 115-135 lbs.
Tall: 135-155 lbs.
Extra Large: 155-185 lbs.
Small/medium: 4'10"-5'5", 90-130 lbs.
Medium/tall: 5'6"-5'9", 130-155 lbs.

It Ain't No Girdle
Sheer pantyhose with the gentle control of Lycra spandex top. Reinforced toe. Natural, nude, ivory, tropic tan. Petite, average, tall, extra large. Reg. $2.
Sale, 1.59 or 3/4.49

Maternity Sheer Pantyhose
With special expansion panel, reinforced panty and toe. Nude, neutral, ivory, tropic tan. Small/medium, medium/tall. Reg. 2.50
Sale, 1.99 or 3/5.59

Sleek Is The Way To Look and Feel
Sheer to the waist sandalfoot. Neutral, nude, navy, ivory, storm cloud, tropic tan, teak brown and taupe. Small/medium, medium/tall. Reg. 1.65
Sale, 1.29 or 3/3.69

Knee Highs
The pant sock in one size fits all. With reinforced toe. Neutral, nude, navy, tan, teak. Reg. 89c.
Sale, 3/1.99
Hosiery, Main Floor

Use your Baycard, your good-for-so-many-things card.

DAILY STORE HOURS 9:30 A.M. TO 5:30 P.M. THURSDAY AND FRIDAY TO 9:30 P.M.
PHONE 385-1311. FREE CUSTOMER PARKING

Hudson's Bay Company

Canada just won a Gold. And a Silver.

Monde Selection is to whisky what the Pulitzer Prize is to literature.

This year in Paris they awarded their Gold Medal to McGuinness Old Canada Whisky.

And their Silver Medal to McGuinness Gold Tassel Whisky.

Winning the two top prizes in the world is a rare honor.

But not totally unexpected.

McGuinness

CITIES BUILT IN 'HOSTILITY'

VANCOUVER (CP) — The Modern North American city, with its fragmented grid structure and complex zoning regulations, poses a threat to the concept of community, a Vancouver architect said Monday.

Arthur Erickson told 2,000 planners at the joint conference of Community Planning Association of Canada and the American Society of Planning that the inevitable solution is public control of all land to ensure development in the public interest.

Zoning originated because the "rich wanted to live away from the factories and the raw and crowded new towns introduced by the factories and the industrial revolution," he said.

He blamed the rich wanting to get away from the poor for the root of problems in many cities.

He said fragmented cities where "each building proclaims itself in defiance of its neighbor," are cursed by grid street patterns, which are antipathic to the idea of community.

"Real estate has been developed in North America with a consistent and dedicated hostility. Each building is built independently on each lot with complete indifference to and disdain for its neighbors so that the urban core bristles with a prickly surge of competitiveness.

Interest in ecology is moving people away from accepting immediate solutions to urban problems, he said.

"In architecture, the single building is becoming a thing of the past as attention shifts from the inner individual," he said.

He said China has recognized the street as the basic unit of community and established enormous tree-planting campaigns and street committees.

ATTENTION SMALL BUSINESSES!

Create A Summer Job For A Student
The British Columbia Department of Labour may pay HALF.

If you have fewer than 20 full-time employees, you may be eligible for a subsidy under the CAREERS '75 Students-Jr. Industry Programme.

APPLY BEFORE APRIL 25, 1975.

Contact immediately for information:

VICTORIA
Leslie Fiddler
388-3481
810 Fort Street

Other Areas:
CAREERS '75
Field Representative
Canada Manpower Centre For Students

MANPOWER DIVISION
Department of Labour
Province of British Columbia

b.c. briefs

Vancouver Site For New Prison

VANCOUVER (CP) — Solicitor-General Warren Allmand said Monday that when the federal government finds a prison site in the Vancouver area, a maximum-security building for up to 180 prisoners will be built to replace the British Columbia Penitentiary and nearby New Westminster.

But he said the site has not been found because local municipalities have objected to the proposed prison.

Allmand said three prisons are needed to accommodate the population at the B.C. Penitentiary. One is being built in Mission, about 40 miles east of Vancouver, and a second site has been chosen in Kamloops, about 150 miles northeast of Vancouver.

He said the third site should be in the Vancouver area because experts and professional prison staff can be more easily found in a large centre. He also said families of inmates provide good influence and many families live in the area.

★ ★ ★

VANCOUVER (CP) — Sylvia Goshko said Monday she will continue to search for her missing fisherman husband Tom and his two sons, last seen March 16, despite the federal government's refusal to resume the official search.

Tom Goshko and his sons, Tom, 22, and David, 20, are believed dead after their 34-foot herring gillnetter Sylvia II was found capsized near Estevan Point, north of Tofino on the west coast of Vancouver Island. Since then one liferaft from the vessel has been found.

Mrs. Goshko said she would charter a light plane and search the area again.

★ ★ ★

VANCOUVER (CP) — Lawyers for B.C. Hydro and the contractors who built the W. A. C. Bennett dam said Monday they have failed to reach agreement on the $51 million lawsuit.

Mr. Justice J. A. Macdonald of the B.C. supreme court ruled last December the contractors, Northern Power Plant builders, are entitled to a settlement of millions of dollars and asked the two sides to attempt an out-of-court settlement.

Judge Macdonald found that Hydro interfered with the contract after work began. Both sides will now call evidence on the finances of the project to assist Judge Macdonald in a decision on how much Hydro must pay the contractors.

The case, which has been running more than four years, is expected to continue.

★ ★ ★

VANCOUVER (CP) — Bob Gaglardi said Monday he will appeal a B.C. labor relations board order against Sandman Inn (Vancouver) Ltd. which directed the company to reinstate with back pay a carpenter fired from its 16-storey hotel project here.

Philip Hebbard, a member of the carpenters' union, was fired Feb. 4.

The board also denied certification for workers at the site but asked for submissions from both union and management on ensuring the company does not discriminate against trade unionists in the future.

"There was a systematic effort to keep the job non-union, to weed out trade unionists applying for a job," the labor board said.

Before the ruling became known Friday, about 500 construction workers picketed the project.

★ ★ ★

BURNABY (CP) — A spokesman for the Association of University and College Employees said Monday night the 550 union members would be returning to work today at Simon Fraser University.

Michael Hoskins, one of the union negotiators, said Monday's 24-hour strike was called to protest the university's wage offer, which the union turned down Saturday. Negotiations were also scheduled to resume today. Both the union and the student society executive urged students to cross picket lines to write their final examinations.

★ ★ ★

CRANBROOK (CP) — Dr. J. Hatter, director of the provincial Fish and Wildlife Branch, said that the branch has found it necessary to feed hay to wild elk in the East Kootenay area due to depletion of traditional winter ranges. He said about 2,000 animals have become regular visitors to feeding sites.

★ ★ ★

BOSTON BAR (CP) — The department of highways announced Monday there will be intermittent 15-minute closures of Highway 1 in the Fraser Canyon at Hell's gate for approximately a week. The department said there will be morning closures at the same point from 7:30 a.m. to 10:30 a.m. for about two months.

INCOME TAX SERVICE

Income tax forms have become a lot more complicated than they used to be. Why not turn yours over to Niagara? We have experts and computers. Give us your income and expense information and we'll do up your return quickly and accurately. Just visit your nearest Niagara Office. It's listed in the white pages.

Tax our brains instead of your own.

Niagara
NIAGARA FINANCE COMPANY LIMITED

the Bay

Put your Money in Cold Storage with Baycrest

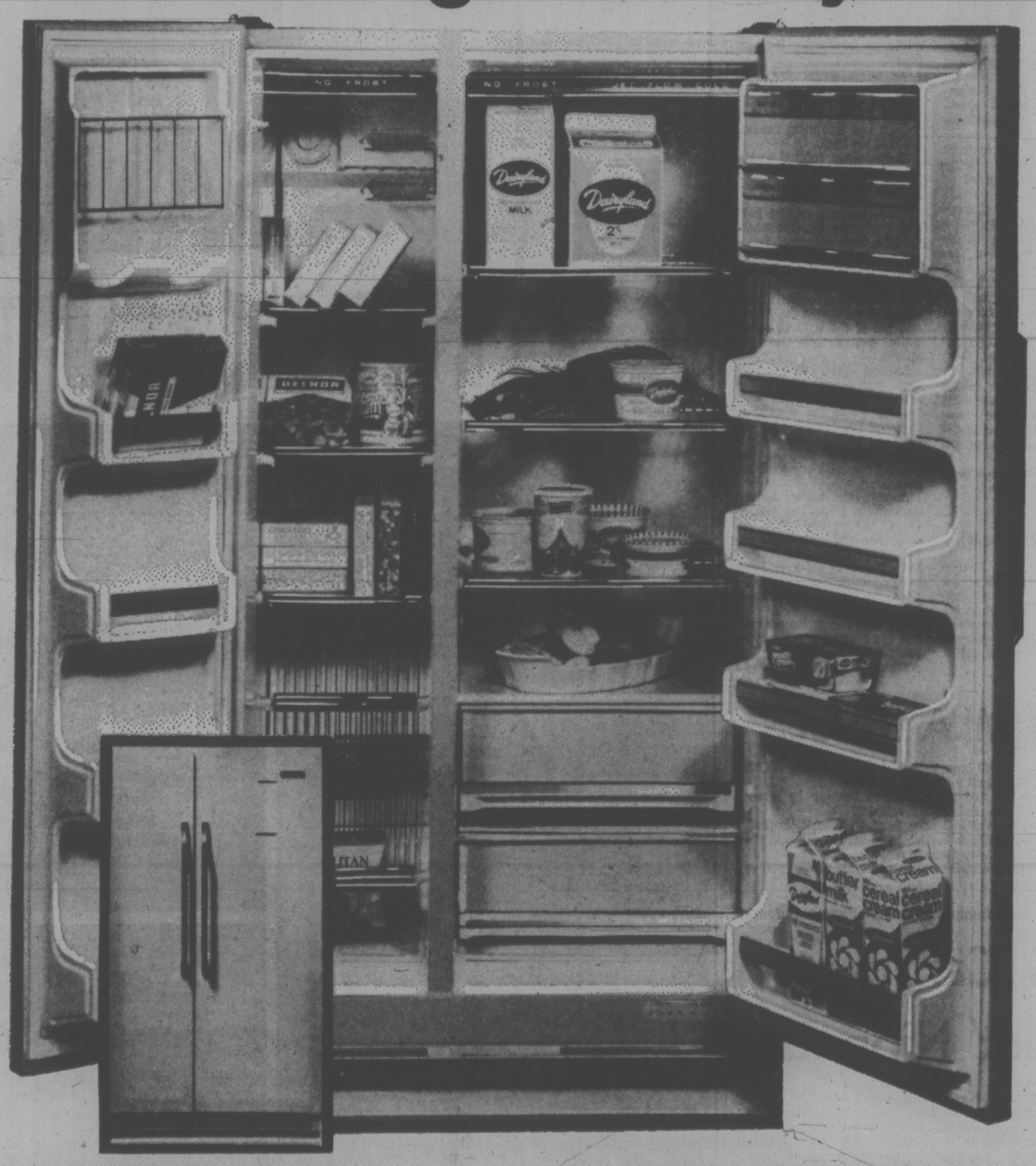

The Baycrest Side-by-Side Refrigerator

Now you can have a full size freezer and full size refrigerator in one convenient compartment. And with the rising cost of food bills your Baycrest refrigerator can really come in handy. The roomy 195 lb. capacity freezer lets you take advantage of food specials as they happen. Look at these additional features:

- frost-free operation with dual cold control
- 16.1 cu. ft. total capacity
- 195 lb. freezer capacity
- 2 ice trays and ice bucket
- 3 temperature butter conditioner and cheese compartment
- 4 door storage racks in both freezer and refrigerator sections

Model B164 (white)

588.88

(Avocado or Harvest Gold $10 extra)

Major Appliances.

Hudson's Bay Company

Line-Up to Hit Dailly

The Socred opposition moved a vote of non-confidence against Education Minister Eileen Dailly Monday claiming her lack of leadership is responsible for a deteriorating public school system in B.C.

Socred MLA Harvey Schroeder tabled the symbolic motion that Dailly's $48,000 salary be reduced by $1, and a string of MLAs stood to hammer away at the minister's record.

The department is in ruin, said Schroeder (Chilliwack); the administration is top-heavy, and curriculum is irrelevant for students entering the job-force.

Dailly has shown inadequacies in tackling new and old problems in B.C. education, said Saanich MLA Hugh Curtis who seconded the motion.

He recommended that a system of two ministers responsible for education, one to handle finances and the second to handle administration, be adopted by the government.

Although both the Socred speakers, the Liberal MLAs and Oak Bay Tory Scott Wallace attempted to bring debate around to discussion of the dismissal of workers in the department's research and development division, Dailly refused to elaborate on the issue.

She maintained that the firings of Dr. Stanley Knight and researchers in the division were beyond the confines of legislative debate because the group has launched grievance proceedings through the Public Service Commission.

"The minister seems to have gotten herself in a jam on this one," said Liberal Leader David Anderson, arguing the government had thwarted grievance proceedings for the division, fired in February, by failing to appoint the necessary grievance board.

"Were they told at any time during probation that their work was unsatisfactory?" he asked. "It appears to me that they were not."

But Dailly refused all comment on the issue. "Do you think we should open up debate on the issue on the floor of this house. It would be unfair," she said, adding it would prejudice the case.

"It's a straight fact," countered Anderson. He said public service regulations require that unsatisfactory work be reported to an employee. "It will not in one way or another affect the proceeding before the board."

Wallace argued that possibly Dailly was unwilling to accept recommendations from the research division because "it proposed reform too radical for the government."

Debate on Dailly's department estimates — a total of $754,200,000 for this year, compared to $553.6 last year — continues today.

★

Pupil Cut Policy 'Stupid'

Educational priorities in the province are "all mixed up," according to Liberal education critic Pat McGeer.

He chastised the government Monday for allowing the B.C. economy to be in a situation where jobs are going begging because students are not trained to fill the vacancies.

"I haven't heard of a single novel, original idea coming out of the education department since the minister (Eileen Dailly) took over," Grey charged during debate of the education department's estimates.

Dailly, he said, should rely more heavily on advice from those professionals involved in the economy of B.C. to prepare youngsters for further education for a definite career.

"How stupid it is to put our priority on reducing the pupil-teacher ratio. We're spending money on education, but our values are all mixed up," said McGeer, calling for a new approach.

Students, he said should have an opportunity to concentrate on practical business opportunities during secondary school years.

The Liberal MLA also called for compulsory arbitration for labor disputes that interrupt education services.

DAILLY
. . . dep't in ruin?

BEE ACT TO HAVE STING

A new Bee Act, with tighter controls over the bee industry, was introduced in the legislature Monday.

Agriculture Minister Dave Stupich said a new act was brought in because of the vast increase in the number of beekeepers and the need to control the spread of diseases.

The industry has quadrupled in recent years, probably because of the high cost of sugar, said Stupich, and the provincial government has lost track of the number of hives producing in the province.

The legislation is designed to insure all beekeepers register with the government so inspection procedures can be tightened, he said.

Aussies to Probe Gas 'Guinea Pigs'

Times News Services

CANBERRA — The Australian defence ministry Monday began urgently investigating a report that Australian air force pilots killed an unspecified number of American servicemen with poison gas bombs during "Guinea Pig" experiments at the end of the Second world war.

A former Australian bomber pilot said Monday he helped kill volunteer American prisoners in a Second World War poison gas experiment.

John Hampshire, a retired air force captain, said in a telephone interview with UPI that he and other pilots "carpet bombed" a barrier reef island in 1944 with 360 gas cannisters, wiping out all life almost instantaneously.

"I was told later that prisoners serving life sentences in United States jails had been brought to the island as volunteers in the poison gas test," he said.

"They had apparently been told that if they lived through the tests their sentences would be shortened.

"But none of them lived."

Australian minister for defence Lance Barnard Monday ordered a full investigation into Hampshire's accusations, which were published in Australian News Ltd. newspapers.

Hampshire said because of secrecy in the experiment he never learned how many prisoners were on the island off Cairns — 880 miles north of Brisbane — when it was bombed on January 21, 1944.

"The bombing mission was led by a U.S. officer, Lt. Col. Jess Crowther of the 5th U.S. air force, then based at Charters Towers in northern Queensland," he said.

"It was a couple of days after the attack that Crowther told me we had killed the prisoners and sheep and goats that had been put on the island in bomb shelters 30 feet deep, similar to Japanese shelters on the Pacific island of Tarawa."

Hampshire said an island, about half a mile wide, had been chosen and dug out to resemble, as close as possible, Tarawa, where Japanese soldiers had survived American bombardment in deep shelters.

Hampshire said he felt he had to speak out now because the Australian government had at last agreed to give compensation to men who had suffered injuries in other gas experiments during the war.

The Pentagon said Monday that a preliminary check of records indicates nothing to confirm Hampshires' assertion.

Officials said that "records immediately available indicate that no American tests of the type alleged were conducted. We are continuing to research our retired historical files."

Trident Protester To Fiji Conference

A Victorian has taken local community groups' fears over the proposed Trident nuclear base to an international conference.

Dr. John Wood, 1891 San Juan, attended the Conference for a Nuclear-Free Pacific in Fiji this month where citizens from 22 countries drafted treaties to be presented to the United Nations Security Council.

Nations whose citizens went to the conference are among those on the Pacific Rim now threatened by nuclear testing and plans for future arms buildup, he said.

The proposed nuclear base Wood opposes is planned for Bangor, Wash., and would be the largest in the world.

Victoria groups for which he observed included the Victoria Council of Churches, the Southern Vancouver Island Tribal Federation and the B.C. Society of Family Life Friends.

"I'm a person concerned with the implications and hazards of the Trident base," Wood said Monday.

He would like to see a nuclear-free zone created for the Pacific Ocean and said one proposal drawn up at the meeting designated the southern Pacific.

Wood said more conferences for concerned citizens are expected.

Debate Schedule Planned

A schedule outlining the order in which provincial government department estimates will be called for debate in the legislature will be prepared by the end of this week, House Leader Eileen Dailly said Monday.

Dailly made the announcement in response to a question from Liberal Leader David Anderson who requested clarification of the order of department estimates.

In particular, he asked why the government had decided not to complete debate on the estimates of the economic development department and the agriculture department started last week and interrupted by a move to education department estimates Monday.

Amid cries of closure from the opposition ranks, Dailly said debate would return to those departments.

"We will also make every attempt to see that opposition has every opportunity to debate each department estimates," she said.

The opposition was earlier charged of filibustering estimates of some departments, in particular that of Finance Minister Dave Barrett.

The opposition has also expressed concern that it will not be allowed to debate every minister's department under the government's new time limits which restrict debate to 135 hours or 45 sittings.

Almost 50 hours have been spent in estimate debate.

Gov't Aid Seen For Cattlemen

Agriculture Minister Dave Stupich said Monday he would consider any requests for assistance from cattlemen's groups suffering from high grain prices.

But the minister refused to be pinned down on the exact state of negotiations with beef producers for an income assurance program.

Stupich told the legislature, under repeated questioning from the opposition, that he had met the cattlemen for four hours last Friday but no agreement had been reached on a program to guarantee a minimum income for the producers.

Opposition leader Bill Bennett asked if the producers had said they needed $8 to $9 million for the program that Stupich had told them the figure was too high.

The minister refused to answer, saying he would not pull figures out of context in a long meeting.

More meetings will be held with the cattlemen this week, he said, and prospects for a settlement soon are good.

Liberal leader David Anderson asked if the minister had had any special requests from the beef producers for financial aid in the light of rising grain prices and a long spring.

Stupich said rising feed costs and falling beef prices are a world-wide phenomenon but he would be willing to give full consideration to any requests for aid.

The minister said he has not yet received any such requests.

Outside the house, Socred agriculture critic Pat Jordan (North Okanagan) said the cattlemen and other commodity groups have complained the minister is not bargaining in good faith during negotiations for income assurance programs.

She said the producers now feel the programs will not be assurance schemes but rather pooling arrangements whereby all the commodity groups will have to share a fixed amount of money put in by the government and the producers.

The income assurance programs were created in legislation passed in 1974 and involve premiums paid by producers along with government financial input to guarantee farmers a certain return for their product.

Clawed to Death

MONTPELLIER, France (Reuter) — A French aristocrat was clawed to death Sunday by a lion he kept in his home when he tried to make it enter the bathroom where it usually spent the night, police said Monday.

NO MLA RAISES

B.C. politicians will have to be satisfied with their $24,000 a year salaries — at least for awhile.

Premier Barrett told the legislature Monday he is not considering any increases in MLAs' salaries.

Asked by Conservative leader Scott Wallace if, instead, he would consider giving collective bargaining rights and the right to strike to MLAs, Barrett replied:

"You can't have a strike unless you have proved you've been working."

U.S. Car Import 'Plot' Nipped

SEATTLE (AP) — Two persons were being held in Seattle and a third was sought in Los Angeles Monday night in connection with a plot to smuggle at least 28 German cars, valued at $336,000, into the United States, customs officials said.

Thomas Heinrich Dargel, 21, of Schlossholter, Germany, and Regina Cornelia Dargel, 31, of Los Angeles, were arrested at the Blaine, Wash., border crossing driving a silver Mercedes-Benz with an Oregon licence plate. They were charged with signing a false customs declaration.

Customs officials said Mrs. Dargel is married to Joachin Gerhard Dargel, a German national and the third person sought in the case.

Thomas and Regina Dargel appeared before magistrate John L. Weinberg, who set a preliminary hearing for April 22.

Assistant U.S. Attorney Kelly P. Corr said the Mercedes-Benz driven by the pair was valued at $12,000 and was falsely registered. He said the Oregon licence plate attached to the car was one of 28 purchased from a Medford, Ore., automobile dealer, adding that the registered owner and title for the car were in the name of a fictitious person.

The complaint says the car had arrived at Vancouver, where Canadian customs officials were told that duty would be collected in the United States.

The government alleges that the Dargels put the Oregon licence plate on the car between Vancouver and Blaine.

Customs agents said their investigation indicated that at least 28 of the luxury cars were smuggled through the ports of Vancouver and New York, but did not elaborate.

The complaint said the smuggled cars did not meet either safety standards or pollution control emission standards.

the Bay

SALE

CANNON TOWELS

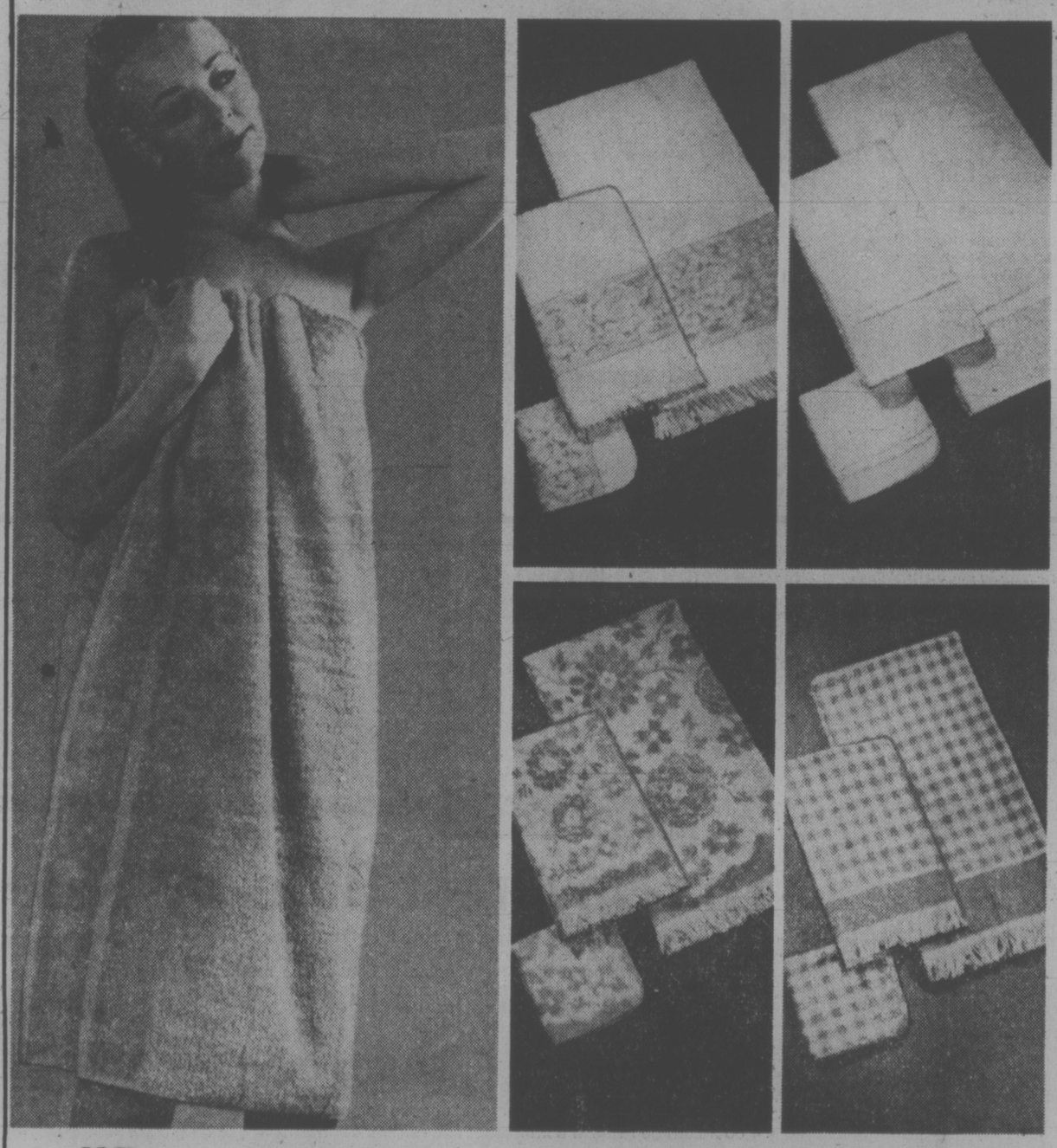

Cannon "Elegance" Bath Sheets
Here's what the well-dressed bather is wearing this year! Wrap yourself up in a jumbo sized bath sheet (36"x70") for a nice little price. Available in plain shades of pink, blue, brown, yellow and green.
Sale Price, 12.99

Cannon "Fern Rose" Towel Ensemble
Add a little Victorian charm to your bathroom with these rose-bordered jacquard towels. In pastel shades of strawberry pink, imperial gold, blue belle, fresh green or brass, with fringed ends.
Bath size, regular 7.98 Sale Price, 5.49
Hand size, regular 4.98 Sale Price, 3.49
Face size, regular 1.98 Sale Price, 1.59

Cannon "Empress" Towel Ensemble
Here's a decorating tip: mix these solid colour towels with any patterned towels by Cannon. It's a great look! In fresh pink, sky blue, parchment, firefly yellow, white, pistachio, mocha or gold.
Bath size, regular 6.98 Sale Price, 4.99
Hand size, regular 3.98 Sale Price, 3.29
Face size, regular 1.98 Sale Price, 1.49

Cannon "Fiesta" Towel Ensemble
The sunny daisy pattern adds a special touch to any bathroom. In sheared terry jacquard with fringed ends. Choose regal blue, camellia pink, tiger lily orange, or willow green patterns on white backgrounds.
Bath size, regular 4.98 Sale Price, 3.29
Hand size, regular 2.98 Sale Price, 2.19
Face size, regular 1.79 Sale Price, 1.29

Cannon "Provincial Check" Towel Ensemble
If you like the country-fresh look of gingham, you'll love this. In camellia pink, regal blue tiger lily orange or fresh green on a white background, with fringed ends.
Bath size, regular 3.98 Sale Price, 3.29
Hand size, regular 2.69 Sale Price, 2.19
Face size, regular 1.69. Sale Price, 1.29
Staples, Third Floor

Where competitive prices are a policy, not just a promise.

DAILY STORE HOURS 9:30 A.M. TO 5:30 P.M. THURSDAY AND FRIDAY TO 9:30 P.M.
PHONE 385-1311. FREE CUSTOMER PARKING

Hudson's Bay Company

TOWN TALK

The tense drama of last week's police hunt for a man who kidnapped a woman and her small daughter was broken several times by moments of comic relief.

At one point in the hunt a woman phoned police to report a shotgun-toting young man with shoulder-length hair crouched behind an apartment building in Vic West.

Police units were quickly dispatched to check out the suspect and shortly after, the police radio carried the crisp message: "He's one of ours." The police had called in drug squad undercover members to beef up the regular force and squad members with their long hair and casual clothes closely resembled the subject of the police search.

At another point police were considering placing a policeman in a cab which had been called to a corner in the hunt area. The caller had apparently requested the cab and then hung up quickly.

Police watched the cab closely as it neared the designated spot, ready to close in if the fare appeared suspicious, but called off their vigil when the hurried caller turned out to be a member of a television camera crew who wanted to get the film of the day's events downtown for processing.

★ ★ ★

Just landed on Town Talk desk, a "bulletin" by mail from Canada Post, that is, post office headquarters in Ottawa.

It proves one thing. The post office treats all mail democratically, even its own. The "bulletin" took 16 days to reach its Victoria destination.

Where is the pony express, now that we need it?

★ ★ ★

The latest addition to the regional prosecutors' office finds Victoria a welcome relief after a hectic two years in Vancouver.

Barry Mah Ming, 27, is a native of Red Deer, Alberta, and comes from a family well-versed in the legal profession.

MAH MING
. . . he remembers June

As well as his brother being a lawyer in Red Deer and his cousin a Calgary lawyer, Mah Ming's wife is with the attorney-general's department in Victoria.

A graduate of Osgoode Hall in Toronto, Mah Ming articled with the Department of Justice in Vancouver and was called to the British Columbia bar in 1973.

June of 1973 was a big month for him.

"I was called to the bar, my wife graduated from Osgoode and we got married!"

★ ★ ★

Former Social Credit cabinet minister Ralph Loffmark, who used to pack 'em in at election rallies, bombed out as a lecturer on inflation here last week.

A seminar featuring Loffmark, who is a professor in the commerce department at University of B.C., was cancelled due to lack of interest.

The fee of $50 for the one-day session may also have been a factor.

★ ★ ★

Stanley Booker has sold his Net Loft at 640 Montreal after running the restaurant for 18 years.

"I am at retirement age so I guess I should retire," he said.

For the first year, he plans to spend much of the time travelling, especially near Palm Springs, California, where he owns a second home.

Purchasers of the Net Loft are Victorians **Richard Mathews** and **Jason Anderson.**

★ ★ ★

The Victoria Motorcycle Club is without a track.

All the club's previous racing areas have been slowly eliminated — one race track was converted to a park, another was banned to all motorcycles, another was turned into a marina and still another became a housing subdivision.

Club spokesman **George Lohrmann** said the group holds about eight events a year and will pay for rental on a piece of property.

The 100 club members need about 25 acres for their races, either completely clear or open bushland and anywhere on southern Vancouver Island will do, said Lohrmann.

★ ★ ★

City aldermen not so solemnly noted the name of the new owner, when they were informed that Victoria's first and only escort service has been sold — to Marjorie Love.

The service, founded by construction worker Rob Leeper last summer, provides escorts and companions for its clients on an hourly fee basis.

★ ★ ★

The Canadian navy's top man, Vice-Admiral **Douglas S. Boyle**, commander of maritime command, here to inspect Victoria's naval reserve division HMCS Malahat on Monday is aptly named for a seagoing career.

Born in landlocked Revelstoke, Boyle's middle name is Seaman.

★ ★ ★

And more on names.

When your's is the same as one of the five provincial education department researchers fired in February, it can spell trouble.

Jack Hutton of 450 Simcoe, a retired salesman, is no relation to the **Jack Hutton**, who along with **Marguerite Reed, Jean Burgess, George Smith** and **Ken Novakowski** were fired Feb. 27. But he feels he knows him intimately by now.

"I've had nothing but phone calls since the firing," he said. "Newspapers, even the Vancouver Sun, radio stations, all kinds of individuals have been phoning. Will you please tell them I'm not the man?"

★ ★ ★

Four young musicians from the Victoria Conservatory of Music can testify that classical music is appreciated by the man in the street.

The four, **Marc Destrube, Laurel Sercombe, Christine Prince** and **Joyce Menting** who play violins, viola and cello in that order, and who have formed their own quartet, decided to go out into the spring sunshine at Eaton's mall to play. They were seeking experience and the possibility of a little financial return.

They played pieces from their classical repertoire, a considerable crowd gathered and they made $42.50 in 90 minutes.

Encouraged, they plan "when we get time" to play again in the city's malls and public squares.

★ ★ ★

Those handsome leather jackets down at The Bay go for as much as $200 but some of them were going for free.

The jackets were a prime target for shoplifters, not just at The Bay but elsewhere, a security officer says. To thwart the thieves, the jackets were chained to the racks.

Has anyone managed to beat the new security system? Not yet, said the store spokesman.

★ ★ ★

Because **Ken Reeves'** school-aged children were having difficulty with their Fahrenheit-Celsius conversions using the textbook formula recommended by Canada's metric commission, we have a new shirtsleeve method you can work in your head.

Reeves, of Fairview, Alta., was here to see his family during Easter vacation and after some paperwork and realizing he had an easier approach, offered to share his find through the Times.

First he took the old formula Fahrenheit equals Celsius times nine divided by five plus 32. This "needs a pencil and paper to figure out," Reeves noted.

So he listed all the correct conversions in a table starting with 113 degrees F and down to 60 below zero. Then he noticed a consistent pattern that led him to the conclusion that adding 32 to the doubled Celsius reading would bring him to within a few degrees of the equivalent in Fahrenheit.

He ended up with the formula: Fahrenheit equals Celsius times two plus 32, minus 1 degree for every multiple of 5 degrees C. for temperatures above 0. Similarly, for temperatures below 0, the formula is Fahrenheit equals Celsius times two plus 32, plus 1 degree for every multiple of 5 degrees C.

Don't forget the rule for adding and subtracting positive and negative numbers.

But if even this is too much, and you aren't too fussy about accuracy, just take the Celsius reading, double it and add 30. You'll come out within five degrees as long as your readings are above freezing.

Americans Use UVic Team To Save Lives of Seamen

By PAT DUFOUR
Times Staff

Salmon fishermen passed the navy auxiliary vessel Laymore Monday on their way to the fishing grounds, unaware she is the base for testing that could one day save their lives.

Moored off Pedder Bay, the Laymore is being used for an international project headed by the University of Victoria's cold water research team.

Financed by the United States Coast Guard, the project's aim is to reduce the numbers of seamen lost while working on the Great Lakes.

The project began Monday, the same day a three-man investigating team from Ottawa began probing the deaths of 13 fishermen during the just-completed herring season.

University professors Dr. John Hayward, Dr. Martin Collis and Dr. John Eckerson are aboard Laymore with a volunteer staff of student and research assistants.

The project is two-fold — to test how long a person can survive in frigid waters with the heavy clothing worn by seamen plus either a normal MoT lifejacket or the UVic thermal float jacket developed by the university team; and to test a new portable rewarming device that can easily be carried and used aboard coast guard cutters and rescue helicopters.

Dr. Alan Steinman of the Coast Guard in Port Angeles is joining the researchers on the project.

Research into hypothermia (loss of body heat) has made the UVic team known throughout the world.

At the same time as the current project, the team is making a film on treatment for hypothermia for the Lake Carriers Association and Continental Oil.

"Everybody is concerned about the number of lives lost through exposure, rather than drowning," Hayward said Monday, "the ship owners, as well as the coast guard, and the companies who have lost men working on their oil rigs in the North Sea."

"All those men lost in the herring season through sinkings or capsizings . . . has anyone asked whether they died from drowning or exposure?"

As he talked, Hayward was helping prepare Eckerson for his immersion into the 45-degree water. To check the rate Eckerson's body lost heat he was wired so readings could be taken from his ear drum, rectum and chest.

To establish a base for comparison, Eckerson like all the other volunteers, waited for 10 minutes, readings being taken at regular intervals, before he went over the side.

He was dressed in typical seaman rig, plus MoT lifejacket. He went in joining research assistant Willie Cupples, who had already spent one hour in the frigid water.

Cupples was also dressed in heavy seaman clothes and boots but was wearing a UVic jacket, designed to retain body heat three or four times longer than the conventional one.

"The worst part is boredom," Cupples said, "I'm not too cold to be concerned about that. I'm just getting bloody fed up with the scenery!"

As we waited for Cupples and Eckerson to reach the agreed cooling stage needed to try the new rewarming device and the conventional warm whirlpool bath technique, Steinman expressed enthusiasm about the UVic jacket.

Collis explained how the UVic team started three years ago.

"John (Eckerson) lives at Sooke and became shocked at the number of marine tragedies around here. John Hayward had worked in human hypothermia, but in the air, mainly in Fairbanks, Alaska."

He said he and his co-workers had found little research had been done or recorded before they began their work three years ago.

Previously, the only extensive research had been carried out by Nazi Germany, using the prisoners at the Dachau concentration camp during the Second World War.

Finally the two men in the water were brought aboard. It took an hour for Cupples to regain normal body heat in the warm whirlpool bath.

Eckerson began regaining body heat almost immediately Steinman and Hayward began administering him oxygen, warmed through water, with the new device.

As he watched Eckerson advance from the initial stage when his whole body convulsed in shivers to the point he was recovering, was still, and cocooned in a blanket, Steinman emphasized the need for quick action.

"Many people rescued but suffering from hypothermia die before they can get to a hospital," he said.

"One of the main dangers in hypothermia," he added, "is the cooling of the heart. If the heart gets down to 79 or 80 degrees fahrenheit the heart will go into fibrillation, which is fatal."

He and Hayward said it was vital all seamen, commercial or pleasure boaters, be educated on the dangers of hypothermia, and rewarming devices provided on all rescue craft, if the loss of lives is to be reduced.

REWARMING DEVICE, which could be carried easily aboard all rescue craft, is used to bring Eckerson back to normal after frigid immersion.

—George Dufour photos

ECKERSON LOWERS himself into the water, ready for another tour of duty, joining Cupples, who's already been immersed one hour.

READY TO GO over the side, Eckerson poses with co-workers Collis, left, and Hayward.

Victoria Times
TUESDAY, APRIL 15, 1975 15
SECOND SECTION

School Budget Forces Tax Hike

Another school mill rate increase was assured Monday as Greater Victoria trustees gave final approval to a 1975 operating budget of $35.4 million.

The budget is $4.7 million more than the official education cutoff point for budgets, which is a sum equal to 110 per cent of the cost of the basic education program for the school district.

That $4.7 million must be raised solely from local taxes.

Only one trustee, Peter Bunn, voted against the bylaw authorizing the over-run. Bunn has been opposing the budget since late 1974, saying it is too big.

Board chairman Bill Ross said the budget includes a sum to cover salaries of the board's Canadian Union of Public Employees workers.

The budget figure is a guess, because no 1975 contract has been signed with the CUPE workers.

Ross said if the CUPE settlement proves greater than the board has budgeted for, the board will simply have to run a deficit in that area this year.

The board used the same meeting to pass a resolution for temporary borrowing of up to $9.6 million for its 1975 capital spending program.

Among the larger construction projects included in the 1975 program is a new elementary school on Torquay, $832,000; construction of Spectrum community secondary school, $936,000; renovations to Victoria high school, $829,200; and improvements to Lansdowne junior secondary, $727,600.

Student Work Aid Passed Up

Capital region businessmen are passing up $31,500 in provincial government support for summer help.

The annual program to encourage small or marginal businesses to employ students during the summer vacation had allocated $90,000 for this area, of which only 65 per cent or $58,500 had been successfully applied for by April 8 deadline.

Careers 75 is therefore extending the deadline for applications to April 25, Canada Manpower said Monday.

Victoria Chamber of commerce manager Brian Small atrributed the lack of response to a feeling of economic pessimism among many businessmen.

Applications under the program are screened through the chamber, where businesses are urged to list their prospective summer staff openings. An employer may receive up to $300 a month credit toward wages paid to students.

Manpower, which shares the program with the labor department, had expected 50 firms to respond to the offer. Only 39 had applied to this week.

Bell Thief Cursed

Someone has stolen a small bell from a logging locomotive being restored as a museum exhibit and engineer Bob Swanson wants it back . . . no questions asked.

The 20-ton one-time logging loco was moved last week from the E and N roundhouse in Victoria West to Lake Cowichan where B.C. Forest Products will restore it to become part of a museum train exhibit similar to the 1967 Centennial train.

"It's a kind of low trick," said Swanson, who will be quite happy if the thief will simply return it quietly and anonymously to the E and N Railway yard.

And he adds these lines from an old saying:

"Who steals a bell
begets a curse,
"His luck will go from
bad to worse.
"But should the thief
the bell restore,
"Good luck will follow
forever more."

City Man Faces Weapon Charge

John Edward Dale Aitken, 28, of 707 Esquimalt, was charged in Victoria provincial court Monday with possession of a weapon dangerous to public peace and pointing the speargun at Malcolm Lewis, manager at Ensign Motors, 1061 Yates.

Aitken told Judge Harold Alder he wanted to see a lawyer and was remanded one week for further hearing.

He was released on his own undertaking to return April 21, with the condition that he must not go near Ensign.

Victoria police said a man, who had recently bought a $16,000 motor home at Ensign, drove on the lot at about 8:15 Monday morning, reporting problems with the motor and asking for immediate action.

The man threatened to shoot someone through the head with a speargun, then went into the motor home, got a speargun and pointed it at Lewis.

Gati Support Rolling In

The Petitioners' Committee of the Victoria Symphony Society has had almost a full return on its mail ballot sent to members to determine membership support for musical director Laszlo Gati.

In four mailing days since the ballot was started, 1,365 of the almost 1,500 members have returned the ballots. The results show 1,340 in support of retaining Gati, nine abstensions and 16 against.

The ballots will be mailed to the symphony board of directors which is meeting Thursday to decide whether to renew Gati's contract.

Relax About Bangor—Admiral

Victoria is vulnerable to nuclear attack with or without a Trident nuclear submarine base in Puget Sound, the head of maritime command said here Monday.

Vice-Admiral Douglas Seaman Boyle, of Halifax, said at a press interview in HMCS Malahat the Bangor, Wash., sub base protested by many Canadians probably does not add to the controversy of nuclear weapons bases generally.

"I would anticipate a three megaton warhead dropped over Victoria just to disrupt the process of government. It wouldn't make a damn bit of difference if there is a nuclear submarine base a few miles away," the admiral said.

He was commenting on a growing outcry against nuclear weaponry that might tend to draw attack in the event of war moreso than a non-nuclear base, and be particularly hazardous to Victoria which is only about 60 miles from Bangor.

It was his opinion that nuclear submarines themselves are perfectly safe, and if he were given the option of arming the Canadian forces without regard for expense, six nuclear submarines would be his second priority.

The first priority, he said, would be provision of a long-range patrol craft to replace the aging Argus, of which there are 32 in operation by maritime command. In accordance with defence cut-backs this figure will drop soon to 26 planes.

The armed forces are evaluating proposals for replacement, the leading contenders being submitted by Boeing and Lockheed aircraft companies.

But even though the forces are being reduced, the commander of maritime defences said Canada will be able to maintain surveillance and sovereignty within the proposed 200-mile line.

Boyle said Canadian ships and aircraft work up to 700 miles offshore, which he "would like to think controls" the sea along our coast.

Whatever comes of the Law of the Sea conferences won't make any difference to the military presence and attitude: "If we don't have the ability to be there, someone else will be there," Boyle said.

Admitting the number of ships and planes available on the coast leaves the forces "thin on the ground," Boyle said as a taxpayer he realizes "there's a limit to the number of dollars the government of Canada is willing to put up for defence."

As a result, he foresees more time spent in home waters than in joint exercises abroad, as part of the Pacific fleet is now.

Canadian forces are being reduced from 82,500 to 78,033 personnel, plus 36,500 civilian employees. The new total will include 13,300 in maritime command, of which about 4,000 are on the west coast. The command will be losing about 700 personnel in the reduction.

Boyle said with declining defence spending, the skills available to Canada shrink, such as the ability to deal with oil spills. There is a "very real possibility of something of a catastrophe in the strait" when supertankers make their regular way past Victoria's door, he said.

But the admiral considers Canada's forces "still the best in the world — we still have the professional skills for which we are recognized."

A former Esquimalt-based commander of Fourth Canadian Escort Squadron and assistant chief of staff to the flag officer, Pacific, Boyle is the sea element's highest-ranking officer. He was here to inspect HMCS Malahat naval reserve and was to visit HMCS Discovery in Vancouver today.

Alvarez-Welch Medical Report

By DR. WILLIAM J. WELCH

In the Caucasus, in the southwestern Soviet Union, senior citizens do not dye their hair nor have their faces lifted. Old hens do not dress up like chickens, there is no cult of youth, no ban on bald heads or grey hair.

In the Caucasus, the older you get to be the more you are respected and the more powerful you become. If there can be said to be an age cult there, it is an old-age cult, and you qualify for special treatment at 100 years of age or better.

About 45 out of every 100,000 claim to be centenarians as compared to the Western world, which numbers about two or three per 100,000. Nearly 9,000 persons maintain they are 100 to 120 years old, and more than 500 claim to be between 120 and 170.

Fiercely moustached, photographed in their astrakhan fez bonnets, high-collared, heavily belted smocks and shiny black riding boots, they became living evidence of the world's dream of vigorous superlongevity.

But when a pair from Misabecia, Mr. Rustam Mamedov, aged 142, and his wife, aged 116, insisted that their youngest son was born when he was 107 and she was 83, even the local enthusiasts began to suspect a put-on.

Less obviously preposterous, but still implausible, was the case of a man from Yakutia who received wide publicity during the 1959 census, when he gave his age as 130. When the news reached his old home town in the Ukraine, the bubble burst. Those who knew him when, identified him as a World War I deserter who had adopted his father's idenitfication papers and was really only 78.

In spite of such let-downs for the seekers of super-long life, there appear to be substantially more oldsters in certain isolated parts of the world such as the Caucasus, Ecudaor, Pakistan and Turkey, but the secret of extreme longevity in the Caucasus appears to be very simple. They are not as old as they say they are.

A noted Soviet scientist and physician, Zhores A. Medvedev, now living in London, has recently reported that instead of a special biological basis for superlongevity in the Caucasus, the explanation lies in poor record keeping, no birth registrations in Moslem areas, while in Christian areas, birth records were destroyed along with the churches.

And on close scrutiny, many inconsistencies appeared. When separate age brackets were studied instead of the normal decline of survivors in each higher age bracket, it appeared that there were more persons between the ages of 114 and 116 than between 110 and 114. And curiously, there were fewer deaths instead of more as the oldsters reached each higher age bracket.

Inconsistencies abounded in his study, and he concluded that there had to be more understandable reasons for the nourishment of the myth of super old age in the Caucasus.

First, there is the honor and glory that by custom accrues to the aged. Second, the myth of legions of centenarians was touted in the local and national press as a glowing achievement of the Soviet Union. Finally, Stalin's home town was in the Caucasus. He loved the legend and say to it that the rumors were inflated into articles of faith.

It is a shame! Those grizzled ramrods did look as though they had a secret we should all have loved to learn.

AMNESTY WEEK APR. 12-19

NO FINES

On any OVERDUE Library Books Returned to any Library Branch or McDonald's Outlet by APRIL 19th AND YOU WILL ENJOY A DELICIOUS McDONALD'S MILK SHAKE FREE

AMNESTY WEEK APR. 12 to 19

GREATER VICTORIA PUBLIC LIBRARY

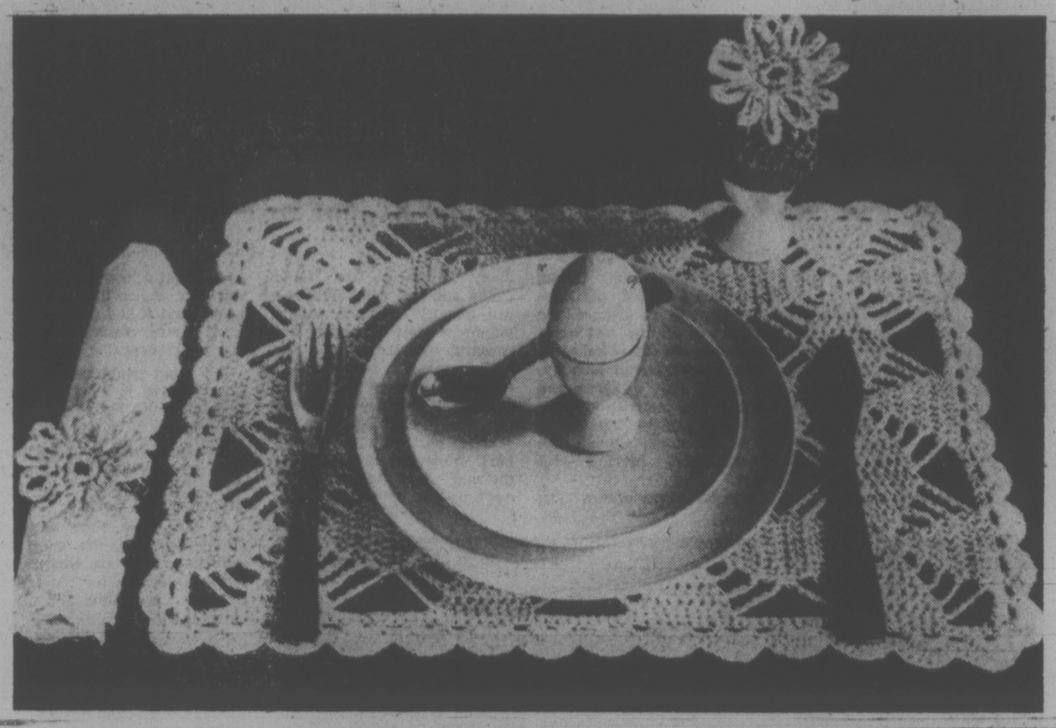

HOOKS AND NEEDLES

Handmade Items Generous Gifts

By JANE DERRYBERRY

The handmade gift reflects both thoughtfulness and generosity on the part of the giver. The items shown here would be ideal for that inevitable occasion calling for an extra special gift besides serving practical and decorative functions in your own home.

The place mat is crocheted of bedspread cotton in a spider-web pattern more sophisticated than usually seen. This beautiful open pattern looks particularly attractive on a polished wood table.

The flower napkin rings and egg cozy are crocheted of a shiny synthetic yarn that comes in a wide and brilliant range of colors. The same pattern can be used for a flower pot cover to dress up your house plants.

All items are included in one pattern.

(To order Hooks and Needles Pattern No. 456-125, send a $2.05 money order (no stamps, please) to Hooks and Needles, Box 1783, Encinco, Calif. 91316. Please print your name, address, Zip code and pattern number plainly.)

Home Swing Set Defects Lead to Mishaps

PHILADELPHIA (AP) — That swing set you put up in your backyard may be more dangerous than you think.

Each year some 450,000 children are treated in emergency rooms in the United States for injuries received on home playground equipment. Add public playground equipment and the figure climbs to some 800,000 youngsters.

Who's to blame?

"About 50 per cent of the accidents in home playground equipment are directly attributable to the manufacturer," said B. M. Mahajan, an official with the National Bureau of Standards. "Much of it is poorly designed structurally, with pinch points, protusions, exposed bolts, sharp points, edges and corners, S-hooks and hard swing seats.

"Design and construction defects, when combined with misuse and abuse of these products during unsupervised play, lead to traumatic mishaps."

Mahajan has been commissioned by the federal government to study playground equipment, turning the results over to the Consumer Product Safety Division.

The Consumer Product Safety Commission is a recently created enforcement body that has the power to impose mandatory safety standards. It has yet to set any for home playground equipment. Mahajan said some manufacturers are trying to set voluntary standards.

Although most injuries from home playground equipment fall into the cuts and bruises division, more serious accidents do occur. Children have fingers amputated in movable joints, pinch points that often are located at the junction of the top cross bar and the vertical bars that connect to swing seats or gliders.

Research shows that swing seats made of metal or wood can strike a youngster with enough force to cause a concussion or fractured skull. Mahajan has come up with a ribbed plastic seat which he said would cut down significantly on such injuries.

Although fatal accidents are rare, they do happen. Mahajan recalls one in Chicago where a six-year-old girl caught her poncho on a protrusion on a sliding board and strangled.

"The data indicates that a large number of injuries could have been prevented if more foresight had been used by the playground equipment manufacturers," he said.

Mahajan offered this advice to parents who are either considering buying home playground equipment or already have it in their back yard!

—File off any sharp points.

—Check periodically for loose nuts and bolts. Articles of clothing, especially shoe laces, can catch on such objects.

—Follow the manufacturer's suggestion to anchor the equipment.

—Look for pinch points at joint or holes that a child might get his fingers or toes stuck in.

—Select equipment with moving parts, like swing seats, made of a light, yet sturdy, material.

Disturbed Teens Press Ontario Health Officials

TORONTO (CP) — An estimated 71,000 teenagers in Ontario are moderately to severely disturbed, but health and social workers are "reaching" only about 30,000, a ministry of health official says.

Douglas Finlay, acting director of children's mental health services for the health ministry, said there is a lack of trained and experienced people to deal with adolescents.

He said communities should take more responsibility for disturbed youths in their midst. People should allow group treatment homes in their neighborhood, become foster parents and adopt children with handicaps, he said.

Dr. Naomi Rae-Grant, a former director of children's mental health services, said emotionally disturbed teenagers are "kids who are causing unhappiness either to their family or themselves or their communities."

"The problem is often in the eye of the beholder," she said.

Dr. Rae-Grant said children can show disturbance between the ages of two and three. She said she would like every day-care centre to have a trained social worker because problems often are spotted at the centres.

Hospitals should become more involved with the problems of disturbed teenagers and should take a second look at emergency cases, an official of the Children's Aid Society of Metropolitan Toronto said.

"It is regrettable that when a kid cuts his wrists, the hospital bandages them and sends him off," said James Davie, director of admissions and assessment at the society.

"There is no attempt to examine the reasons for the attempted suicide," he said.

Davie said the government should set up an authority to review cases of children who are difficult to place in treatment centres so that agencies do not have to beg treatment centres to take in some children.

Finlay said multi-handicapped children are difficult to place, but services are being started for deaf children who are emotionally disturbed.

The government should provide more funds for preventive counselling in the home, said an official of the Catholic Children's Aid Society of Metropolitan Toronto.

Ronald Arellano, assistant executive director of the society, said about $13,000 can be spent to keep a child in a treatment centre — "If we could spend half that on prevention."

Social workers should be able to visit families twice a week to do marriage and family counselling, but, because of their caseloads, they are lucky if they visit a family once a month, Mr. Arellano said.

IODE Elects Executive

The Victoria Municipal Chapter of I.O.D.E. returned Mrs. R. A. Smillie as regent for 1975-76 at a recent meeting.

Also elected to the executive were: Mrs. Norman Turner, first vice-regent; Mrs. G. P. Bennett, second vice-regent; Mrs. Etta Holmes secretary; Mrs. J. M. Dunn, corresponding secretary, and J. E. O. French, treasurer.

Free for the Asking

By HARRIET HART

In the last few years many new concepts have been introduced in the tire field. As a result, few drivers know the difference between bias, belted bias and radial tires.

You'll find a explanation in the illustrated 16-page booklet "Consumer Guide To Tire Care and Safety" ("Guide de securite et d'entretien des pneus a l'Intention fe l'usager"). It tells you how to select replacement tires and urges you always to check the owner's manual before you replace or mix tires on your car.

One chapter of the booklet deals with winter tires, another with studded tires. You will also find tips on how to repair flats permanently from inside the tire. Repairs made from outside the tire, pressure sealants and patches hold only for a while and should only be used in an emergency.

The booklet also advises drivers to keep a tire gauge in their glove compartment because gauges at service stations are sometimes inaccurate. It also urges them to check air pressure at least once a month.

Single copies of this booklet are available against a long (No. 10) self-addressed, stamped envelope from: Information Services, Rubber Association of Canada, 100 University Avenue, Toronto, Ontario M5J 1V6. Please allow at least two-three weeks for delivery.

dear abby

Wife's Desperation Is 'Understandable'

DEAR ABBY: This is to comment on the letter written by the "desperate wife" who inherited the care of her husband's brain-damaged, adult brother when the mother passed away. The desperation of the wife is understandable, for the brother had to be cared for as a baby (since he was at the idiot level) and was often violent. You suggested that she find someone who could get through to her husband and convince him that he must not force his wife to care for his brother simply because he (the husband) had made the death-bed promise to the mother that the brother would never be sent to an institution.

Your counsel was good, Abby, but you didn't go far enough. It is likely that anyone so stupid and unfeeling as this husband wouldn't even listen to the counsel of someone else.

What then? I believe it would be in order to suggest an alternative to this harrassed wife: If the husband refuses, she should just say: "Listen, buddy, I've had it. I'm giving you just one week to put this man in a home for such unfortunates, or I'm walking out on you, and I mean it!" She must really mean it, and do it, if necessary — no matter where she has to go. For the alternative would be her continuing and complete demoralization and dehumanization, and the rewarding of the impossible husband for his despicable demands.

Should you regard this letter as the rantings of a heartless man who has had no experience in counseling, be assured I am not, as I am a clergyman. — (Rev.) C. W. Kirkpatrick.

DEAR REVEREND KIRKPATRICK: Thank you for expanding on my answer and thereby improving it.

DEAR ABBY: I am a divorced woman with a problem. I hope you can help me with.

There's a clown who works where I do who always greets me with: "Hi, how's your sex life?"

I never know whether to say: "Better than ever," or, "It's non-existent right now."

This morning when he asked me, I replied: "Fine. How's your gall bladder?" That shut him up.

Got a better answer? —Me.

DEAR ME: Anything that shuts him up will do.

DEAR ABBY: My mother-in-law has completely alienated me by her poison pen letters to my husband in which she has attacked my character. My husband cannot accept the fact that I can neither phone nor write to her and extend a sincere invitation for her to visit us.

My husband reasons that since her ravings do not influence him, I should ignore it all. We have a good marriage, but this is beginning to put a strain on it.

My husband now informs me that since his mother is not welcome in our home, neither is mine.

Is this blackmail reasonable? My mother has never caused any problems, and since she doesn't live close, I seldom see her. Why should she be banished?

How can this problem be resolved without my issuing an insincere invitation to his mother who obviously hates me for no reason whatsoever? — Impasse.

DEAR IMPASSE: Look at it this way: Your husband's mother may be a mental case. But she is still his mother. Tolerate her, and treat her as you would treat a sick person.

In our 72nd. Year

Saba Bros Limited

1130 Douglas St.
384-0561

Spring SALE!

Pantyhose by KAYSER

APRIL 16 to 26

Come, stock up! Shop and save in a big way!

New "Smoothies" by Kayser
For fabulously smooth fit, choose from two popular styles: All in the newest spring colors.
• SHEER PLAIN KNIT reinforced panty with comfort gusset for super fit, reinforced toe.
• ALL SHEER PLAIN KNIT with comfort gusset, reinforced toe.
Reg. 1.50 Sale, 3 prs. 3.39 Ea. 1.19

Kayser's "Duomaille"
Exquisite plain stitch, nude to waist, reinforced toe.
Reg. 1.79 Sale, 3 prs. 3.99 Ea. 1.39

"Control Top" Panty Hose
Choice of 2 styles, new spring shades
• "It Ain't No Girdle" — high on the thigh, lycra control top, sheer leg, reinforced toe. Petite, average, tall.
Reg. 4.00 Sale, 3 prs. 4.49 Ea. 1.59
ex. Large. Reg. 2.25, Sale 3 prs. 4.99 ea. 1.79
• "It Ain't No Girdle" — with ribbed control top.
Reg. 2.50, Sale, 3 prs. 5.59 Ea. 1.99

One-Size Stretch Knee-Highs
The team-mate for pant suits
Reg. 89¢ Sale, 3 prs. 1.99 Ea. 69¢

CHARGEX
CHARGE IT! New accounts opened in minutes
master charge

COATS
Cleaned and Pressed
COATS
SPRING-FALL-WINTER
$2.96
Save up to 99¢
Exceptions—Leather, Suede, Borg, Fur or Fur Trimmed
OFFER EXPIRES APRIL 19, '75
ANOTHER INDIVIDUAL SERVICE
Apparelimage
DISTINCTIVE CAREER CLOTHES RENTAL
Individual dry cleaners
Home Pick-up & Delivery 595-4141
Minimum of $2.50 on all home Pick-up and Delivery

Fashion Flash! from Blink Bonnie
HILLSIDE MALL
595-6262

4 Beautiful WIGS IN ONE!
"Petite Caroline" can be styled four ways for versatility. Offers comfort, natural colors, instant styling $36

Blink Bonnie — the complete wig and cosmetic shop. Professional people on hand to assist you. We carry top-line wigs from every major manufacturer, such famous products as Mary Quant, Lancome and Innoxa, as well as an excellent selection of French perfumes. See us for your cosmetic needs.

Mahdeen Method, Ear Piercing now available

"FOR A MORE BEAUTIFUL YOU, SEE BLINK BONNIE"

School Bus Driving Proves Ideal Job

By JOHN SHUTTLEWORTH

A couple of summers ago, Michael and Kathryn Marisic were in the midst of arranging their lives around an old farm house on a small patch of land in the country, when it became apparent that they weren't going to have enough money to get through the winter.

Full-time jobs would have destroyed the life they had planned on their little Florida homestead, but part-time work just didn't pay enough. The Marisics rejected several small home-business ideas before they noticed a recurring ad in their local newspaper: "Wanted: School bus drivers, men and women, we train you."

That's how it all began.

Over the last two years, school bus driving has proved to be an ideal job for them . . . and maybe for others who want to live simply but need an income. Granted, it isn't much of an income, but enough, we think, to appeal to livers of an alternative lifestyle. Especially since it also offers a working day of four hours or less, few job pressures, minimum training, no dress code and better than average wages for part-time employment . . . with the added benefit of paid Christmas, Easter and summer vacations.

THE MOTHER EARTH NEWS®

Whether you can plan on driving for your whole income depends on how much money you need to live. In their case, the Marisics like to think of themselves as sharing one 40-hour-a-week job (but with the advantages of working the same hours at the same place and having the same time off).

Another good point about the job is that — in their area, anyway — it's easy to get. The requirements are minimal: a clean driving record, minimum age of 21, ability to pass a cursory physical examination and willingness to make a few appearances at a first aid class given free of charge by the Red Cross.

The "training program" consisted of reading the rules of the road, learning a few regulations that apply to trucks and school vehicles and jockeying a bus around for an hour or so. One quick and easy driving exam later, they were qualified operators.

A few words of encouragement for those who might be fearful of handling such a big machine: Driving a school bus really isn't much different from driving a car. True, the bus is a lot longer and a little fatter . . . but once you adjust to swinging wide on turns, it's easy to run.

The kids aren't all that bad. A week before school started, they were picturing some sort of "Blackboard Jungle" scene with switchblade knives and a hijacking once a month. Actually, their passengers were surprisingly nice and cooperative. They always treated them like adults and never had a real problem . . . even though they found out later from the boss that they had both been given notoriously troublesome groups.

Another thought that occurred to them when they took the job was Thoreau's warning, "Beware of all enterprises that require new clothes." Well, Thoreau, it turned out, would fit right in at the garage, where the Marisics saw everyone from men in business suits to women in overalls. The company the Marisics work for allows mothers and fathers to bring along up to three children of their own while they drive.

The outfit they work for pays $2.50 an hour. For a part-time job in a depressed rural area, that's pretty good. That rate is low compared to the rates in many other places. A town just 30 miles from here offers $5 an hour, and across the state — in another hamlet comparable to theirs — the figure is $4.80. For money like that, they could afford to work only two hours a day and still make over $100 a week.

Despite the job's advantages, there's a constant turnover (and thus a constant demand for drivers). Of a total of some 40 employees, perhaps 20 have been here for five years or more. The rest come and go with shocking regularity. People who are between jobs will work a month and disappear for two. There wasn't a day all year when anyone (however vaguely qualified) could not have walked in and been hired.

Maybe you're thinking that such high turnover in a fairly well-paid job must mean that the hours are terrible. Not so. The company pays for two hours' work each morning and afternoon, in spite of the fact that they rarely drive longer than one hour on either shift. Their schedule goes like this: check in at 7:00 a.m., begin driving at 7:15 finish and be back in the garage by 8:00. Adding in a 15-minute coffee break, it turns out, in effect that they're paid for one hours travel time to and from work. Afternoons are a little rougher: drive from 2:30 to 3:30 with no coffee break.

For people who don't like to work much, it's a good job. For people who don't like to get up early, it's painful.

The biggest disadvantage to driving a bus, though, is the job's morning and afternoon shifts. The shifts split up the day so that they feel more tied down than they might had they worked a single period . . . and they put twice as many miles — to and from work — on their old truck.

Of course, before you rush out and apply for a job like the Marisics, you should stop and consider that many of the points mentioned are true only of their town. In many places the situation is quite different. For instance: School buses are owned by the district in some rural areas, and are driven by the building maintenance crew as a part of their janitorial duties. In other localities, where bus drivers are union teamsters, the money is big and the openings few. Elsewhere still, the job requires one to be a mechanic as well as a driver.

It's difficult to generalize about school bus driving because conditions vary so much from one area to the next. All the same, it deserves attention as a way to make a small living or just some extra money. If you're puzzling over where to settle down, you might even make the possibility of a driving job one of the deciding factors.

If you're looking for temporary work and there aren't any school bus driving jobs around and you'd like some ideas, send 25 cents and a stamped, self-addressed long envelope to The Mother Earth news in care of Times Family Dept., 2621 Douglas. Ask for Reprint No. 156 "Temporary Work."

Vitamin C Tablets Degrade

PHILADELPHIA (AP) — Vitamin C tablets kept in the kitchen or bathroom for a year degrade into harmful substances, a researcher said Monday.

"Vitamin C is stable in the pure state, when kept away from moisture and oxygen," said Dr. I. J. Wilk, a biochemist at the University of the Pacific in Stockton, Calif. "However, once a container has been opened, and is used frequently, degradation sets in."

In a year's time, when exposed to air and moisture, the potency of Vitamin C is cut in half and it breaks down into several chemical compounds, some suspected of forming kidney stones, he said.

"There is no question that massive doses of commercial Vitamin C tablets could be hazardous," Wilk said.

Wilk said he analysed commercial Vitamin C tablets with a potency of 100 milligrams. The actual Vitamin C, ascorbic acid, made up only a fourth of the tablets, which weighed 400 milligrams. The remaining 300 milligrams was filler, a combination of sugar, lactose, starch, dextrin, talc and magnesium stearate.

In the process of degrading, Wilk said, Vitamin C breaks down into two sugar compounds. With these byproducts and the sugar in the filler, Wilk warned diabetics not to take large quantities of Vitamin C.

The ascorbic acid finally degrades into a toxic substance called oxalic acid, something that is thought to cause urinary infections and to accelerate the formation of kidney stones, Wilk said.

"If you buy large quantities of Vitamin C, it is advisable to transfer part of a small bottle for daily use and store the rest properly sealed."

family

A HELPING hand from Chastin Brinkley, 4, keeps sister Chantelle, 7, from getting her locks wet as she sips from an Amarillo, Tex., watering hole.

WINE KEEPS BUGS AWAY?

LONDON (UPI) — Leave it to a French doctor to prescribe wine as a cure-all.

Dr. J. P. Maury, in his book Cure Yourself with Wine, advocates beginning at 4 years old with a tablespoon a day of red, just to keep the bugs away.

Thereafter, use a couple of glasses of champagne for a temperature and a pint of mulled claret burgundy or Bueajolais, with cinnamon sugar and lemon, for a sore throat.

Maury reckons four glasses of white Bordeaux daily will take care of anemia, while Cotes-Du-Rhone will do nicely for the flu.

He says one snould battle high cholesterol with alternate daily doses of medoc and red Cotes-de-Provence.

EAR PIERCING
By Registered Nurse including a pair of Gold plated earrings over surgical grade stainless steel.
MEDOX
388-4642

Arthritic pain sufferer says:
"I wouldn't be without these tablets even if they cost twice as much."
Mrs. J. Bell, of Rexdale, Ont.
Arthritic Pain Formula (APF)
Made for one thing, and one thing only. To relieve arthritic pain.

The dear old Empress isn't as dear as you think.

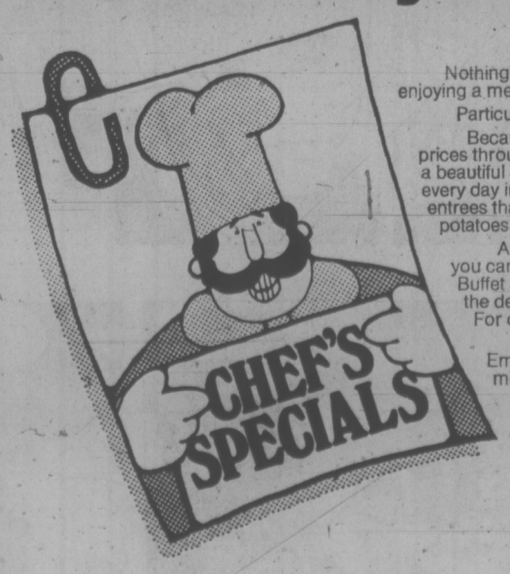

Nothing should keep you from enjoying a meal at The Empress.
Particularly, the matter of money.
Because in addition to reasonable prices throughout all our menus, there's a beautiful assortment of Chef's Specials every day in the Garden Cafe. With entrees that include soup and salad, potatoes, vegetables and a beverage.
And on Thursdays and Sundays, you can enjoy our famous Empress Buffet in the main Dining Room. All the delicious things you can eat. For only $8.50.
So you see, the dear old Empress isn't as dear as you might think.
Honest.

THE EMPRESS
CP Hotels

Our cards are on the table... final week of Singer's gigantic SALE-A-THON

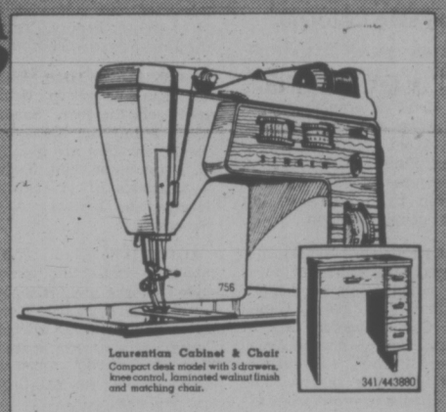

Laurentian Cabinet & Chair
Compact desk model with 3 drawers, knee control, laminated walnut finish and matching chair.

SAVE NOW! TOUCH & SEW* home sewing centre $90 OFF
Touch & Sew* machine features exclusive Flexi-Stitch* System to handle all of today's fabrics. Plus two-step buttonholer, speed basting system and pushbutton bobbin winding right in the machine. Save $90 and have your own Singer home sewing centre. Reg. $589.95

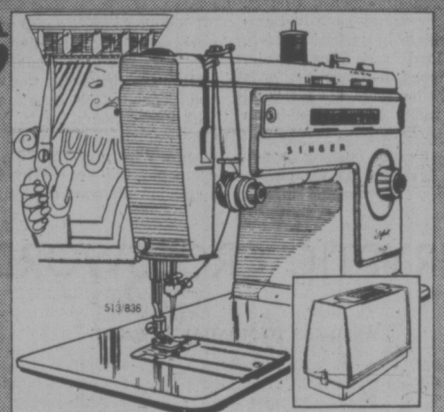

Stylist* STRETCH-STITCH sewing machine $199 (complete with carrying case)
Six built-in stitches — 3 stretch plus zig-zag, straight and blindhem — all ready to go to work. And, there's self-threading take-up lever, exclusive front drop-in bobbin, and snap-on presser foot.

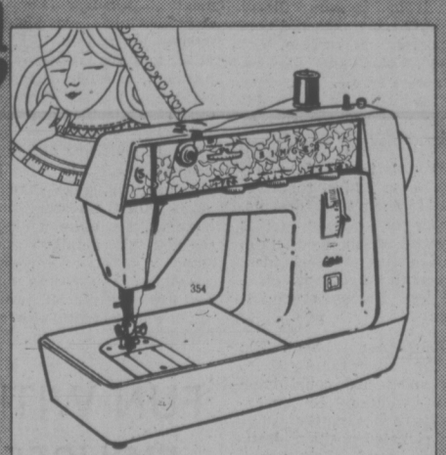

Ultra-portable GENIE* sewing machine $189
A go-anywhere compact portable complete with glide-on carrying case. Versatile zig-zag machine with new stretch stitch, plus zig-zag, blindstitch, multi-stitch and straight stitches — all built in. Makes sewing fun, easy and practical.

Fashion Mate* ZIG-ZAG sewing machine $100 (carrying case or cabinet extra)
Features 3 needle positions for sewing on buttons. Overedges and mends without attachments. Sews buttonholes, too. Plus, exclusive front drop-in bobbin and snap-on presser foot.

DON'T MISS THIS GIGANTIC SINGER EVENT - YOUR CHANCE TO SEW & SAVE!

SINGER
Sewing Centres and participating Approved Dealers
At Singer, you get what you pay for...and a little bit more.

Credit terms available.
Liberal trade-in allowance on your sewing machine regardless of make or age.

*Trademark of the Singer Company of Canada Ltd.

DUNCAN 748-8643
VICTORIA Hillside, 595-4545
NANAIMO 753-4622

FAMILY CIRCLE

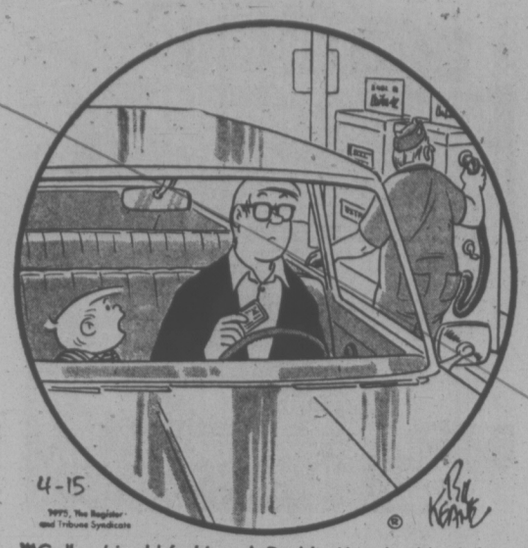

"'Gallons' is old-fashioned, Daddy. You should ask for 42.3 liters."

DENNIS THE MENACE

"GOSH, GINA ... YOU SMELL BETTER'N A PLATEFUL OF PEANUT BUTTER SAMWICHES!"

"THE ULTIMATE COMPLIMENT."

The Bridge Expert

By FRED KARPIN

When today's deal was played in a rubber-bridge game, our South declarer failed to avail himself of a standard, recurring type of book play. The consequence was that he went down at a game contract that a better player would have fulfilled.

Neither side vulnerable. South deals.

NORTH
♠ 7 5 4
♥ Q 8
♦ Q J 6 4
♣ J 9 5 3

WEST	EAST
♠ K J 9 2	♠ Q 10 3
♥ K J 6 3	♥ 9 5 4 2
♦ A 3	♦ 10 9 8 2
♣ 8 6 2	♣ 7 4

SOUTH
♠ A 8 6
♥ A 10 7
♦ K 7 5
♣ A K Q 10

The bidding:

South	West	North	East
1 ♣	Dbl.	2 ♣	Pass
3 NT	Pass	Pass	Pass

Opening lead: Two of ♣.

West made the right decision when he elected to open a low spade, rather than a low heart. Had he opened a heart, declarer would have had two immediate heart tricks which, combined with one spade, four clubs, and two diamonds (which he could always build up), would have given South nine tricks.

On West's opening spade lead East put up the queen, which was permitted to win the trick. The ten of spades was returned, and again South declined to take his ace. West overtook the ten with the jack and played back the spade nine, South's ace winning.

Declarer then laid down the diamond king, West taking it with his ace. After cashing the spade king, West exited with a diamond. All declarer could now make were four clubs, two diamonds, a heart, and a spade.

From the outset, it was obvious that the diamond suit had to be attacked; and that declarer needed three diamond tricks to fulfill his contract. But he made the wrong play when he banged down the diamond king. He should have led a low diamond instead.

If, on the low diamond lead, West made the mistake of taking his ace, declarer would now have three diamond tricks, and his contract. If West properly followed suit with the diamond three, dummy's jack would be put up, to win the trick.

Declarer would then return to the South hand via a top club, to lead the diamond seven. West would now be compelled to take his ace — and, once again, declarer would have three diamond tricks.

I imagine that if South were asked why he led the diamond king originally, he would answer: "To drive out the ace and promote the queen and jack into winners." But, in a practical sense, he would be wrong. Why play the king to drive out the ace? Why not lead a low diamond instead?

LITTLE PEOPLE'S PUZZLE

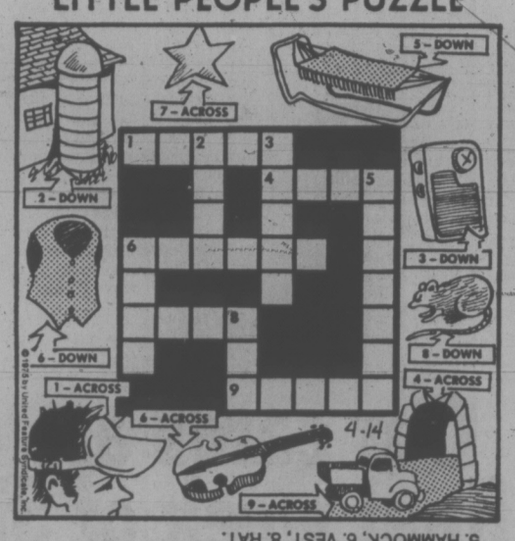

ANSWERS: Across—1. VISOR, 4. ARCH, 6. VIOLIN, 7. STAR, 9. TRUCK. Down—2. SILO, 3. RADIO, 5. HAMMOCK, 6. VEST, 8. RAT.

CRYPTIC CROSSWORD

ANSWERS TO MONDAY'S PUZZLE

ACROSS
1. Pacifists
8. Air
9. Foot the bill
11. Shelled
12. Paste
13. Orange
15. Groove
17. Tibet
18. Annuity
20. New Year's Day
22. End
23. Yardstick

DOWN
2. Ago
3. Fatal
4. Steady
5. Slipper
6. Calls to mind
7. Arch-enemy
10. One-man bands
11. Stop thief
14. Gateway
16. Career
19. Norms
21. arc

CLUES

ACROSS
7 Sheepish appeal to the grape producer! (5)
8 A horse in front of a sheep — this literally needs sorting out! (7)
9 Newspaper boss briefly under strain (7)
10 Made a short record — it's well-known (5)
12 Not being disloyal to the class! (4,2,4)
15 Trials couldn't be conducted without these members of the flying squad (4-6)
18 Classical character associated with the Nile (5)
19 Have a band of police by the ship (7)
21 Heron pecked aquatic bird (7)
22 Make up for a faulty note (5)

DOWN
1 Worked together in surgery? (2-8)
2 Graded and glued (5)
3 Information from all four quarters (4)
4 Back seat? (6)
5 It's put on while it's still wet (8)
6 It's formally delivered, but there's nothing over the fixed allowance (7)
11 He breaks down during working hours (10)
13 Substituted by a situation in rosy surroundings (8)
14 Prevent one from being in society (7)
16 Wolfish but raised in rank (6)
17 The man with the cane was a meance to the very young (5)
20 Piece of rigging required when smacks are brought back (4)

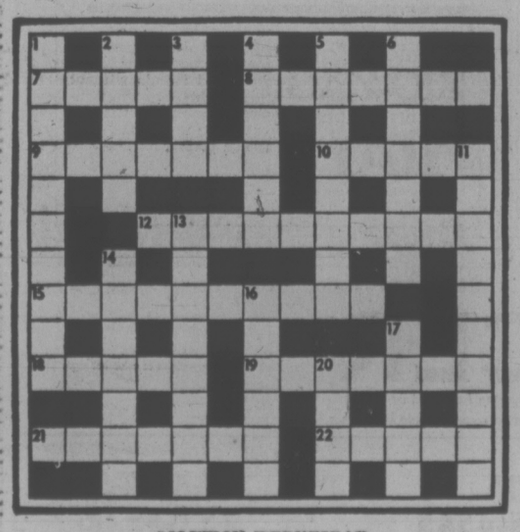

SOLUTION WEDNESDAY

YOUR HOROSCOPE

Forecast for Wednesday, April 16

By SYDNEY OMARR

ARIES (March 21-April 19): Accent on ideas and how to make them work. Be selective. Know difference between inspiration and wishful thinking. Avoid scattering your forces. Finish what you start — view recent happenings in realistic light. Unusual film could occupy attention.

TAURUS (April 20-May 20): Business affairs, budget, monetary policies command more attention than usual. Capricorn, Cancer persons are in picture. Collect needed data. Leave nothing to chance. Don't delegate duties. You have chance to profit from experience.

GEMINI (May 21-June 20): Lunar cycle is high—take initiative. Make sure that others get your side of story — from you. Be direct, frank and independent. Imprint your own style. Expand horizons. You might be surprised to learn that persons in faraway places are interested in your product, views.

CANCER (June 21-July 22): Study Aries message for valid hint. What appears flimsy may have more potential than is apparent on surface. Get behind scenes and dig beneath surface. Your own style, individuality make difference now between success and otherwise.

LEO (July 23-Aug. 22): Emphasis is on desire, romance, fulfillment of dreams. Member of opposite sex is likely to be in picture. Aquarian has unusual idea. Be receptive but insist on a valid test. Remember recent lesson.

VIRGO (Aug. 23-Sept. 22): One in authority wants to know you —and could issue social invitation. Be receptive. There is room for you at more elevated position. Restless associate is slightly envious and could carry tales.

LIBRA (Sept. 23-Oct. 22): Now you get chance to communicate, to relate experiences, to draw together various factions and to synthesize subtle nuances into a complete, viable operation. Aquarius, Taurus, Leo and Scorpio could be in picture.

SCORPIO (Oct. 23-Nov. 21): Your curiosity is aroused. Intrigue replaces boredom; romantic interlude could be on agenda. Gemini, Virgo figure prominently. Money, managed by another, could be used as bait to have you take certain course of action. Ask questions. Get legal checkup. Don't respond in haste.

SAGITTARIUS (Nov. 22-Dec. 21): Lie low; play waiting game. Let others show their hands, reveal their plans. Slow pace. Be diplomatic and a good listener. You receive pleasant surprise connected with item designed for comfort, beauty. Taurus, Libra may be involved.

CAPRICORN (Dec. 22-Jan. 19): Employment picture needs clarification. Someone is not telling the whole truth. Special services are highlighted. Dress up product, modernize methods of presentation, distribution. Investigate media costs.

AQUARIUS (Jan. 20-Feb. 18): Love, creativity, personal style — these are highlighted. Intensity is keynoted — nothing lukewarm. Capricorn, Cancer persons are featured. You get what you want if willing to accept responsibility — and pay a price.

PISCES (Feb. 19-March 20): Home, property, completion of important transaction — these are featured. You can gain prestige and additional security. What you thought to be buried in past could rise, as if a phoenix from ashes. Be ready with proper documentation.

IF TODAY IS YOUR BIRTHDAY you are introspective, spiritual, insistent, stubborn, temperamental, talented. February and November are highlight months for you in 1975. The year features domestic adjustment, possible change of residence. Pisces, Virgo persons play significant roles in your life. You are original, dynamic and very difficult to understand. Those who love you are willing to take the barbs with the roses. Others, however, are quite willing to see you take a fall. You seldom, if ever, compromise principles. You arouse envy. You are very special, provocative and an irritant to stuffed shirts.

FUN WITH FIGURES

By J. A. H. HUNTER

Each distinct letter in this addition stands for a particular but different digit.

Believe it or not, it all adds up to MONEY! But you have to get it yourself.

SONNY
SONNY
NO
———
MONEY

(Answer tomorrow)

Yesterday's answer: Sally 28 years, Steve 12.

Cable Cars Down

The famous cable cars that climb Table Mountain in Cape Town, South Africa, have been shut down temporarily so new ones can be installed.

MISS PEACH

HAGAR

PEANUTS

B.C.

WIZARD OF ID

NANCY

MUTT AND JEFF

MARK TRAIL

APARTMENT 3-G

BROOM-HILDA

TIME FOR A-WORRIES PAST: MEAD

MEAD
. . . no war yet

VANCOUVER — Anthropologist **Margaret Mead,** 74, said Monday the world has passed the stage where it must worry about atomic catastrophe and a third world war.

"We have had the power for 37 years to utterly destroy the world but we haven't used it," she told the World Federation for Mental Health.

Dr. Mead said that shortly after the Second World War, she and her colleagues predicted a new generation would grow up in the next 20 years capable of understanding the danger of atomic warfare.

"And we got the 20 years and we got young people who asked questions and we didn't get World War III," the New York speaker said.

Young people must continue asking questions to avoid environmental catastrophe, she added.

The mental health profession has changed dramatically since 1948, when the world federation was established, and January when its headquarters moved here, Dr. Mead said.

She said that until six or seven years ago the federation was mainly concerned about raising standards in underdeveloped nations to levels in Europe and North America.

It now is realigning standards in recognition of limited resources and the limited values of many aspects of North American life towards mental health.

The federation is concerned with the problems of "ordinary people everywhere," she concluded.

Meningitis Toll

RIO DE JANEIRO (CP) — There were 897 recorded deaths from meningitis in six Brazilian states in the first quarter of this year, official statistics show.

Disaster Drill?

OTTAWA — About 120 employees of the National Capital Commission were sent to see the movie, The Towering Inferno, at public expense because it was considered a good film on fire safety.

A commission spokesman said Monday, the employees were sent to see the film by **Joe Gorman,** the commission's chief safety officer, but he did not get proper authorization for the expense.

"It is not commission policy to send civil servants to Hollywood movies at public expense," the spokesman said. The movie depicts a fire in a highrise building. Estimated cost of the outing was $300.

Actor Fredric March Dies

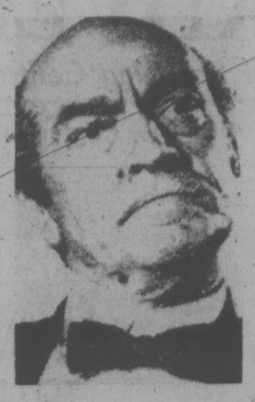

LOS ANGELES — **Fredric March,** renowned for his portrayal of a returning Second World War soldier adjusting to peacetime America in the movie The Best Years of Our Lives, is dead at 77.

March, who earned two Oscars during a 40-year career on the stage and screen, died in hospital Monday of cancer.

But March was more than a big box office success. He also was considered one of the finest actors in the United States, winning Academy Awards for The Best Years and the horror film Dr. Jekyll and Mr. Hyde.

He shared his personal and professional life with actress **Florence Eldridge,** whom he married in 1927 and who survives.

They lived in semi-retirement in Beverly Hills and on a 40-acre farm in New Milford, Conn.

In his early film days, the tall, dark-haired March often was cast as a debonair leading man, but took a startlingly different tack in 1932 with Dr. Jekyll.

He often played a family man caught in the crises of modern life. An example was his Willy Loman in the film version of Death of a Salesman, about a salesman trying to preserve desperate illusions about himself and his family.

While playing the lead in a Los Angeles production of The Royal Family, March became intrigued with the new talking pictures and decided to give them a try.

After a decade in Hollywood, he returned intermittently to the stage.

people

Cher 'Telling Lies': Dad Sues Her for $4M

LOS ANGELES — **John Sarkisian,** father of singer **Cher Bono,** sued his daughter for $4 million Monday for remarks attributed to her in magazine articles in which she described him as "a compulsive gambler and heroin addict."

LONDON — Montreal accountant **Ronald St. Germain,** 31, described by an Old Bailey judge as a man of "evil influence," Monday was sentenced to seven years for his leading role in an attempt to defraud the Royal Bank of Canada of almost $500,000.

DAR ES SALAAM—Rhodesian nationalist leader **Ndabaningi Sithole** has chosen, at least for the time being, not to return to Rhodesia where he faces a possible return to detention.

OTTAWA — **William Gilchrist,** president of Eldorado Nuclear Ltd. and a key figure in developing mining and transportation in the north, was presented with the Massey Medal of the Royal Canadian Geographical Society Monday by Gov.-Gen. **Jules Leger** in a ceremony at Government House.

STOCKHOLM — **Alexander Dubcek,** whose "Prague Spring" of 1968 was crushed by a Soviet invasion, has called on his countrymen to fight again for liberalization in Czechoslovakia in an underground letter published by the Stockholm newspaper Dagens Nyheter. Dubcek is now a farm-machinery mechanic in Bratislavia.

ROLLING STONE

By BEN FONG-TORRES

The **Rolling Stones'** first U.S. tour since spring of '73 will begin June 1 in Baton Rouge, Louisiana, and, if promoter Don Fox of Beaver Productions has got it right, it's going to be hot lox and fazed bagels: The Stones, the New Orleans producer said, are planning a stage in the shape of a Star of David.

* * *

Having finished Tommy, the **Who's Pete Townshend** says he has no other movie plans, except for a 16 MM documentary on a fellow disciple of **Meher Baba.** But **Roger Daltry,** the Who's lead singer and the star of Tommy, has moved on, with director **Ken Russell,** into the film biography of Franz Liszt, called Lisztomania.

Townshend visited the set in England recently and got more than a sneak preview. His first sighting was of a woman model, standing idle—and naked.

"I'd seen her pictures in the Sunday supplements," said Pete, "and always thought she was lovely. So she's standing there, in the nude, and shakes my hand." Townshend shakes his head. "In the nude," he says again. "I'm very old-fashioned. I was very . . . **impressed.**"

Daltry, Townshend added, was also noticeable. "He was swinging from a chandelier. Then there was a fiberglass phallus with **Busby Berkeley**-type dancers on it."

Another day, another party: **Linda** and **Paul McCartney** gave a "Leaving Los Angeles" party aboard the Queen Mary, docked at Long Beach, to celebrate the completion of their latest album (titled Venus and Mars Are Alright Tonight), started in New Orleans in January.

Guests included **Bob** and **Sarah Dylan, George Harrison, Carole King, Joni Mitchell, Cher, Helen Reddy, Linda Ronstadt, the Jackson Five, David Cassidy, the Faces, Jose Feliciano,** the bands called **Chicago** and **America,** and, from other worlds, **Tony Curtis, Karl Malden, Rudy Vallee,** and **Tatum O'Neal.**

The McCartneys flew in a contingent from New Orleans as guests and entertainers. **Ernie K-Doe, Allen Toussaint,** and **Lee Dorsey** partied; **Professor Longhair** and the **Meters** performed.

The theme was New Orleans, and the food, offered at buffet tables graced with ice sculptures, included gumbo pie, hurricane punch, and pea soup made from Linda's own recipe.

* * *

If **Elton John** is going to get out-dressed by anyone, it might as well be by his old playmates, **La Belle.** The three-women group has been wearing its feathered, silvered Afro-space designs for almost two years, but have only lately been getting noticed, because of their hit, Lady Marmalade.

At their concert at Santa Monica, Elton, in modest flowered shirt, satin suit, white hat, platform shoes that raised him a mere five inches off the ground, and eyeglasses he could actually see through, strueted out on stage, taking the audience by surprise, and introduced the belles; he then disappeared until the show's end, when he chimed in on the encore number, "What Can I Do for You." For Elton and LaBelle, the concert was a reunion.

Ten years ago, when Elton was still **Reg Dwight,** aged 18, of Middlesex, England, he joined Bluesology (which he described to me as "a soul band of non-repute"). The group made most of its money backing visiting American R&B artists, among them, **Patti LaBelle** and the Blue Belles.

ELTON JOHN
. . . reunion

The Royal Oak INN
OFFERS YOU
GOURMET DINING
Monday to Saturday
5 to 11 p.m.
in the
Strathmore Room
Sunday 5 to 9 p.m.
SMORGASBORD
4680 ELK LAKE DRIVE
658-5231

TRANSCENDENTAL MEDITATION
Introductory
Lecture 8:00 p.m.
Every Wednesday and
Friday at 1270 Pandora Avenue
383-9822
Transcendental Meditation is a natural spontaneous technique which allows each individual to expand his mind and improve his life.

FOR THE WHOLE FAMILY
the
VICTORIA OPERATIC SOCIETY
presents
Lerner & Lowe's Broadway Musical
Camelot
AT THE
McPherson Theatre
Fri., April 18 — Sat., April 26 — 8 p.m.
Matinees—Sunday, April 20, 2 p.m.
No Show Monday, April 21
Tickets available McPherson Box Office
Senior Citizens and Student Prices Available
BOX OFFICE NOW OPEN

TOP ENTERTAINMENT NIGHTLY
RED LION INN
HELD OVER! 'til Saturday
the drifters
Direct from Hawaii Atlantic Recording Artists
'SAVE THE LAST DANCE FOR ME'
'ON BROADWAY' 'UP ON THE ROOF'
and many more Million Sellers.
TELL 'EM RED SENT YOU
RESERVATIONS: 385-3366
3366 DOUGLAS ST. VICTORIA, B.C.

Sour Grapes!
return by popular demand
Ladies free till 11
Mon.-Thurs.
2 Nights Only
LOUIE and the ROCKETS
Mon. and Tues.
Apr. 21 and 22
Limited seating
Advance tickets at the
BROWN JUG Cabaret
1318 Broad St 595-6433

HUNGRY? ?
10 oz. NEW YORK or
10 oz. TOP SIRLOIN
soup and salad bar
coffee or tea
LOOKS GOOD?
looks BETTER at
4.95
Dominion HOTEL
RESERVATIONS
700 Block Yates 384-4136

The Sting of the Hornet!... The Strength of the Dragon!
BRUCE LEE General
AS
KATO
IN THE GREEN HORNET
FOX CINEMA
NIGHTLY 7 and 9
FEATURES AT 7:30 and 9:30

the Duke's
TUESDAY—LADIES' NIGHT
STEAK & LOBSTER or CRAB LEGS
5.50 for Ladies
Piano and Organ Entertainment
Featuring "JUDITH"
4558 CORDOVA BAY RD., 382-1714
EVENING RESERVATIONS, PLEASE, 658-8922

"A PLACE WITH A DIFFERENCE"
Ye Olde SPAGHETTI FOUNDRY
BUSINESSMAN'S LUNCHEONS
• Minestrone Soup or Tossed green salad, SPECIAL OF THE DAY and beverage 2.95
(Our regular menu also available)
LUNCH: 11:30-2:30 DINNER 5:00 to 11:00
1127 WHARF AT BASTION SQ 386-6359

THIS TUESDAY THROUGH TO SATURDAY NIGHT
No Cover Charge Tues.-Thurs.
Fri. and Sat. Only $1.00
Downstairs
THE ALAN HOROWITH BAND
THIS SATURDAY NIGHT
"HAWAIIAN NIGHT"
Prizes and Ballroom Dancing
with the
"JETS"
NO COVER CHARGE WITH DINNER
Two Great Rooms of Entertainment
OPEN MONDAY THROUGH SATURDAY
STARDUST
1037 VIEW ST.
Lots of Free Parking
385-1031

ENDS WEDNESDAY
A GRIPPING STORY OF MYSTERY AND SUSPENSE FILMED IN ENGLAND AND FRANCE IN WIDESCREEN AND TECHNICOLOR.
A ZANUCK/BROWN Production
MICHAEL CAINE in
"THE BLACK WINDMILL"
co-starring
DONALD PLEASENCE
DELPHINE SEYRIG
CLIVE REVILL and JANET SUZMAN
OAK BAY
2184 OAK BAY AVE
598-2213
EVENINGS AT 7:00 AND 9:00
MATURE ENTERTAINMENT. Closed Sun.
Adults $2.25, Students $1.75, C.A. $1.00, Children $1.00

LINDA LOVELACE FOR PRESIDENT
Many scenes of Nudity;
Suggestive language throughout.
NIGHTLY AT 7:00 and 9:00
382-5922 in Nootka Court Douglas & Humboldt
TOWNE Cinema

MOVIE GUIDE
ACADEMY AWARD WINNER
BEST ACTRESS—
ELLEN BURSTYN in ALICE DOESN'T LIVE HERE ANYMORE
WARNING: Occasional Coarse Language.
R. W. McDonald, B.C. Director.
Mature
ROYAL 805 Broughton 383 9711
Weekdays at 7:00 & 9:00
Doors 6:30
BEST SUPPORTING ACTRESS
INGRID BERGMAN
6TH WEEK!
AGATHA CHRISTIE'S "MURDER ON THE ORIENT EXPRESS"
CAPITOL 805 Yates 384 6811
Weekdays at 6:50 & 9:00
Doors 6:30
Dustin Hoffman
"Lenny"
LAST 2 DAYS
Weekdays 7:00 - 9:10 Only
WARNING: Coarse Language and swearing throughout
R W McDonald, B.C Dir.
CORONET 538 Yates 383 6454
DOUBLE SUSPENSE—ACTION PROGRAMME
Black Christmas
Warning: Swearing, very coarse language and gory scenes—R W McDonald, B.C Dir.
Co-HIT "RIDE IN A PINK CAR"
TILLICUM DRIVE-IN Burnside at Tillicum 382 7531
GATES 7:30 P.M.
SHOW 8:00 P.M.

WINNER OF
ACADEMY 6 AWARDS
Occasion scenes of Brutal Violence.
R. W. McDonald, B.C. Dir.
BEST PICTURE
The Godfather PART II
ODEON 2 786 YATES STREET 383-6513
Matinee 2:00 p.m.
Nightly 8:00 p.m.

shampoo is the smash of the year
warren beatty
julie christie
goldie hawn
Nightly 7:00-9:10
Fri., Sat., Sun.
2:00-4:15-6:40-9:05
HAIDA 806 YATES STREET 383-4278
Coarse and Suggestive Language R W McDonald, B.C Dir.

GENERAL The Second Greatest Flyer in the World
ROBERT REDFORD
The Great WALDO PEPPER
Nightly At 7:00-9:00
Fri., Sat., Sun. 1:30, 3:10, 5:00, 7:00 and 9:00
ODEON 1 786 YATES STREET 383-6513

NIGHTLY AT 7:00 and 9:05
ART CARNEY in
"HARRY & TONTO"
COUNTING HOUSE CINEMA 1 BROAD AT BROUGHTON 383-3434
MATURE
Some Suggestive Dialogue. B.C. Dir.

RESTRICTED
AN ACADEMY AWARD WINNER!
"Chinatown"
COUNTING HOUSE CINEMA 2 BROAD AT BROUGHTON 383-3434
NIGHTLY 7:00-9:20
JACK NICHOLSON
FAYE DUNAWAY

386-2121
Monday through Saturday
8 a.m. to 6 p.m.

CLASSIFIED ADVERTISING

Vancouver Island's Largest Shopping Centre in Print

386-2121
Monday through Saturday
8 a.m. to 6 p.m.

BOX REPLIES
All replies to private box numbers available from 8:00 a.m. to 5:30 p.m. Monday to Friday inclusive.
Victoria Press Box numbers available on request. Charge $2.50 and $4.00

OFFICE HOURS
Classified Counter, 8:00 a.m. to 5:30 p.m. Business Office, 8:30 a.m. to 5:00 p.m, Monday to Friday inclusive.

* * *

OFFICE CLOSED SATURDAY

* * *

CLASSIFIED TELEPHONE HOURS
8:00 a.m. to 6:00 p.m., Monday to Saturday inclusive.

* * *

CLASSIFIED COPY DEADLINES
Regular classified advertisements may be placed at the counter, 8 a.m. to 5:00 p.m. on the day prior to publication, Monday to Friday inclusive. By telephone, 8:00 a.m. to 5:00 p.m., Monday to Saturday inclusive.
All classified semi-display copy must be in the possession of Victoria Press Ltd., 2621 Douglas Street, by 12 noon for the Colonist or 4 p.m. for the Times day prior to publication with the exception that copy for Monday Times must be in by 4 p.m. Friday.

FULL COVERAGE CLASSIFIED RATES

REGULAR CLASSIFIED LOCAL RATE
One day 12c per word per day.
Three consecutive days, 10c per word per day.
Six consecutive days 9c per word per day.
1 6-pt. heading or white space allowed to be charged at 5 words.
Minimum advertisement 10 words and $1.20.
Each initial, size, group or figures and abbreviation counts as one word.

SEMI-DISPLAY LOCAL RATE
Ads requiring a style other than that mentioned above will be charged by the measured agate line (14 agate lines equal 1 inch).
One day 50c per line, $7.00 inch.
Three consecutive days, 45c per line, $6.30 inch.
Six consecutive days, 40c line, $5.60 inch.

NATIONAL RATE AND OUT-OF-PROVINCE RATE
Regular classified, 15c per word per day.
Semi-display, 60c per line per day.

Birth Notices $3.00 per insertion for standard message of 30 words or less. 10c each additional word or initial.
In Memoriam Notices, Cards of Thanks, Deaths and Funeral Notices 43c per line per day. Three consecutive days $1.14.

Births, Deaths, In Memoriam Notices, Cards of Thanks, personals not accepted by telephone. Single paper rates on request.

SUBSCRIPTION RATES
Wherever carrier service is maintained, $4.00 per month.
By mail — Canada, $5.00 per month, $14.50 per three months, $28.00 per 6 months, $55.00 per year. United States, $5.25 per month.
Saturday only—Canada, 35c per copy; United States, 40c per copy; Commonwealth and Foreign rates on request.
Mail subscriptions are payable in advance.
Authorized as second class mail. Post Office Department, Ottawa. Member Audit Bureau of Circulations.

TERMS OF PUBLICATION
The Victoria Press Ltd. shall not be liable for non-insertion of any advertisement beyond the amount paid for such advertisement.
In the event of an error occuring the liability of Victoria Press Ltd. shall not exceed the charge for the space actually occupied by the item in question.
All claims on error in publication shall be made within 12 hours thereafter and if not made shall not be considered. No claim will be allowed for more than one incorrect insertion not for errors not affecting the value of the advertisement.
All estimates of cost are approximate. Advertisers will be charged with space actually used.
All advertising copy will be subject to the approval of the Victoria Press Ltd., who reserve the right in its sole discretion to classify, reject or insert copy furnished.
All advertisments must comply with the British Columbia Human Rights act. This act states no advertisement may state or imply a preference, limitation, or specification on the basis of an applicant's race, religion, colour, marital status, ancestry, place of origin, age, or sex (unless the matter relates to the maintenance of public decency AND prior approval has been obtained through the Human Rights Branch).
While every endeavour will be made to forward replies to box numbers to the advertiser as soon as possible, we accept no liability in respect or loss or damage alleged to arisen through either failure or delay in forwarding such replies, however caused, whether by negligence or otherwise.

CIRCULATION REPRESENTATIVES
Duncan, Chemainus—
P. J. Rogers 746-6181
Nanaimo 753-2766
Lake Cowichan—
Mrs. R. A. Nilsen 749-3156

United States Representatives
MATTHEWS SHANNON and CULLEN INC.
New York, Boston, Chicago, Detroit, Philadelphia, Pittsburgh, Cleveland, Syracuse, Charlotte, Atlanta, Cincinnati.

DUNCAN BUREAU
Duncan Financial Centre, 435 Trunk Rd. Office and telephone hours 8:30 a.m. to 5 p.m. Monday to Friday inclusive.
PHONE DUCAN 746-6181

CLASSIFIED SERVICE FOR DUNCAN COWICHAN RESIDENTS
Classified Ads phoned in to our Duncan office before 3:30 p.m. will appear in the following day's papers.
746-6181

NOTICE OF COPYRIGHT
Full complete and sole copyright in any advertisement produced by Victoria Press Ltd. is vested in and belongs to, Victoria Press Ltd.; provided, however, that copyright IN THAT PART AND THAT PART ONLY of any such advertisement consisting of illustrations, borders, signatures or similar components which is, or are, supplied to Victoria Press Ltd. by the advertiser in the form of engravings, matrices, casts, etc., and incorporated in said advertisement shall remain in and belongs to the advertiser.

1 BIRTHS

COWICK — Born to Mr. and Mrs. Bruce Cowick, a son, Shayne Drew, 7 lbs, 15 ozs. on March 26th, 1975 at Holy Cross Hospital, Silver Spring, Maryland, U.S.A.

POWELL — Born to Dennis and Anne Powell, 1824 Feltham Rd., Victoria at Victoria General on April 5th, 1975, a boy, Samuel Joseph. (Insured).

VAN DONKERSGOED — Born to Wilf and Ria Van Donkersgoed, 28/1 Heath Drive, Victoria, at Victoria General on April 4th, 1975, a boy. Second son Kevin Albert, 8 lbs. 14 ozs. Brother for Shawn. Grandparents: Mr. and Mrs. W. Van Donkersgoed, Victoria, and Mr. and Mrs. A. J. Kampman, Abbotsford.

CLASSIFICATION INDEX

VITAL STATISTICS
1 Births
8 Card of Thanks
5 Deaths and Funerals
9 In Memoriams
10 Funeral Directors

NOTICES
14 Announcements
15 Coming Events and Meetings
16 Catering, Banquets and Reception Rooms
20 Lost and Found
11 Monumentals
18 Places to Visit
17 Restaurants

EMPLOYMENT
21 Help Wanted—General
22 Office Help
23 Skilled Trades
24 Sales Persons and Agents
25 Teachers
26 Part Time—Temporary Help
30 Situations Wanted

BUSINESS SERVICES AND DIRECTORY
36 Business Services and Directory

PERSONAL SERVICES
33 Bands, Musicians and Orchestras
40 Business Personals
43 Dancing
42 Education
71 Music Teachers
39 Personals
32 Trade Schools
38 Travel

MERCHANDISING
83 Aircraft
117 Antiques
78 Bicycles
80 Boats and Marine
65 Building Supplies
93 Cameras, Supplies and Photo Finishing
127 Chicks, Poultry, Hatching Eggs, Supplies
135 Farm Implements
12 Florists
60 Fuel
97 Furniture
120 Garden Supplies
99 Groceries, Meat and Produce
130 Heavy Equipment and Machinery
128 Livestock, Supplies and Events
100 Miscellaneous for Sale
103 Miscellaneous Wanted
109 Miscellaneous to Rent
77 Motorcycles
70 Musical Instruments
125 Pets and Supplies
96 Ranges, Stoves and Furnaces
92 Sporting Goods
115 Swaps
63 Timber
98 TV, Stereo, Radio Sales and Service
112 Wanted to Rent, Miscellaneous

AUTOMOTIVE
155 Automobile Financing and Insurance
164 Auto Body and Painting
162 Auto Repairs, Service and Towing
168 Campers, Trailers and Motor Homes
166 Cars and Trucks Wanted
150 Cars for Sale
151 Sports Cars
148 Lease Vehicles
169 Mobile Homes and Parks
149 New Car Directory
160 Parts, Accessories
158 Tires
154 Trucks and Buses
156 U-Drive and Auto Washing

ACCOMMODATION
185 Convalescent and Rest Homes
175 Hotels
178 Summer Homes, Cottages and Resorts
181 Tourist Accommodation

RENTAL
201 Apartments to Rent, Furnished
200 Apartments to Rent, Unfurnished
202 Furniture to Rent
203 Apartments Wanted
206 Duplexes to Rent
207 Duplexes Wanted to Rent
215 Halls, Warehouses, Stores and Offices to Rent
197 Housekeeping Rooms to Rent
199 Housekeeping Rooms Wanted
211 Houses to Rent, Furnished
210 Houses to Rent, Unfurnished
212 Houses Wanted to Rent
190 Room and Board
191 Room and Board Wanted
193 Rooms to Rent
194 Rooms Wanted

FINANCIAL
155 Automobile Financing and Insurance
233 Mortgage Loans and Insurance
234 Mortgages for Sale
230 Personal Loans and Insurance
235 Wanted to Borrow

REAL ESTATE
280 Acreage for Sale and Wanted
240 Business Opportunities
241 Business Opportunities Wanted
247 Commercial or Industrial Properties
258 Condominiums and Townhouses
253 Country Homes and Properties
270 Exchange Real Estate
290 Farms for Sale and Wanted
263 Garages for Sale, Rent, Wanted
293 Gulf Islands Properties
250 Houses for Sale
265 Houses Wanted to Buy
295 Listings Cancelled
268 Listings Wanted
271 Lots for Sale
294 Mainland and Out-of-Province Properties
273 Property for Sale
274 Property Wanted
244 Revenue Property
245 Revenue Properties Wanted
285 Up-Island Properties
256 Waterfront Properties
300 Churches

PAGE REPRODUCTIONS OR MICROFILM COPIES OF COMPLETE PAPERS AVAILABLE
PHONE 382-7211, LOCAL 276

PHONE DIRECT 386-2121 TO PLACE YOUR CLASSIFIED AD

5 DEATHS and FUNERALS

BOLDT — In Victoria General Hospital after a lengthy illness, on April 14, 1975, Mrs. Alma Annie Boldt (nee Robson) aged 52 years of 16 King George Terrace, formerly of Melfort, Sask., Galt, Ont. and Fort Macleod, Alta. She leaves her husband Peter; 2 daughters, Anne and Jeanne and 2 sons, Rob and Don all of Victoria. She was a member of St. Andrew's Presbyterian Church.
Funeral service in McCall Bros. Chapel, Johnson and Vancouver Sts. on Wed., April 16 at 3:30 p.m. with the Rev. B. Molloy officiating, followed by cremation. (Flowers gratefully declined. Donations, if desired, may be made to Save the Children's Fund, c-o Mrs. W McGill, 3441 Mayfair Drive.)

COOPER — In Victoria on April 12, 1975, Miss Ethel Victoria Cooper aged 84 years, born in Fletcher, Ontario and resident in Victoria since 1964. She leaves her brother, Henry Alexander Cooper of Victoria; nieces and nephews.
Funeral service in McCall Bros. FAMILY CHAPEL on Tuesday, April 15 at 2:00 p.m. Accompanied to Denver, Colorado for service and interment.

COWELL — On April 13th, 1975 in Victoria, B.C. Miss Muriel Cowell, in her 88th year, late of the Glenshiel Hotel. Survived by her sister, Mrs. Margaret Posgate and a niece Eleanor Fowler both of Victoria.
Memorial services will be held on Wednesday, April 16th at 2:00 p.m. in HAYWARD'S CHAPEL (Flowers gratefully declined. Donations, if desired, may be made to the Cancer Fund, 857 Caledonia Ave.)

CRERAR — Peacefully in his sleep, the Honourable Thomas Alexander Crerar, P.C., C.C., LL.D., in his 99th year. Predeceased by his wife in February, 1967, he is survived by his daughter, Mrs. Bernard Naylor; three nephews: N. S. Crerar of Montreal, Harvey Crerar of Winnipeg and W. R. Crerar, Winnipeg; three nieces: Mrs. Nelson Jordon of Kamloops, B.C., Mrs. Bednard Galaugher of Winnipeg, and Mrs. A. J. Hall of Kamloops, B.C. Mr. Crerar was actively involved in the political life of Canada for many years having been in the Cabinets of the Union Government led by Sir Robert Borden and the Liberal Government led by Prime Minister Mackenzie King. He was appointed to the Senate in 1945 and retired in 1966. No flowers by request. Donations may be made to the G. R. Pearkes Clinic for Handicapped Children, 3970 Haro, Victoria, B.C.
McCall Bros. Funeral Directors Ltd., in charge of arrangements.

FERRIS — At his residence after a lengthy illness, Mr. James Perley Ferris, aged 85 years. Born in Owens County, Grand Lake, New Brunswick, and a resident of Langford for the past 19 years, late residence 2854 Carlow Rd. He leaves his loving wife, Ruby, at home; sons, Harry, Harold, Wallace, Frederick, Archie and George.
Service will be held in the Sands Funeral Chapel of Heather, Colwood, B.C. on Wednesday, April 16th, 1975 at 11:00 a.m. Rev. John Watson officiating. Interment at the Hatley Memorial Gardens. Flowers gratefully declined.
SANDS—COLWOOD

FOWLE — In the Royal Jubilee Hospital, Victoria, B.C., on April 13, 1975, George. Survived by his loving wife, Muriel Cameron, his son, Cameron George Berry and five grandchildren. Also surviving is his father, Frank Fowle and three sisters and three brothers.
Service will be held in the Sands Mortuary Limited "Memorial Chapel of Chimes" on Wednesday, April 16, 1975 at 10:30 a.m. Cremation. Flowers gratefully declined. Those so desiring may contribute to the Victoria Cancer Clinic, 1900 Fort Street, Victoria, B.C.
SANDS—VICTORIA

GOEBEL — Karen Ethel of Vancouver. Suddenly on April 13th, 1975, aged 32 years, survived by her husband Horst, daughter Krista, son Ricky. Parents Mr. and Mrs. Weldon Jubenville of Duncan, B.C. Sister Judith, brothers Ken and Jim and Grandfather Clarence Jubenville of Duncan.
Funeral services 3 p.m., Thursday, April 17th in Lake Cowichan United Church, Lake Cowichan, B.C. Cremation. Flowers gratefully declined, in favour of donations to the charity of your choice. Arrangements through the Memorial Society of B.C., and First Memorial Services Ltd.

GRAY — In Middlesbrough Hospital, Middlesbrough, England, formerly of 506 Comerford, Victoria, on April 9, 1975, Kathleen, widow of R. Frank Gray, after a long illness, bravely born. She leaves sisters, brother, nieces and newphew in Yorkshire, England and many friends in Canada.
Services were held in England.

JONES — In Victoria on April 14, 1975, Mr. Lloyd George Jones aged 63 years of 1351 Mitchell, a native son. He leaves his loving wife Vera; 2 sons, Robert of Duncan and Richard of Victoria; 2 daughters, Mrs. C. (Pat) Newman of Victoria and Mrs. S. (Shirley) Currie of Vancouver; 9 grandchildren.
Private funeral service in McCall Bros. FAMILY CHAPEL on Thursday, April 17 at 1:15 p.m., followed by cremation.

MARSHALL—In Victoria on April 12, 1975, William Grant Marshall aged 67 years of 524 Wilson St., born in England and resident here since 1947, formerly of Estevan, Sask. He is survived by his loving wife Rose Mary; one son Frederick William of Victoria; one daughter Julia McDonald of Victoria; one granddaughter; relatives in England
Funeral service in McCall Bros. FLORAL CHAPEL, Johnson and Vancouver Sts. on Thursday, April 17 at 10 a.m. Interment at Royal Oak Burial Park.

McRAE—In Victoria on April 14 1975, Mrs. Lois Annie McRae aged 89 years, born in Yorkshire, England, and resident in Victoria for the past 39 years. Widow of John McRae, she leaves nieces and nephews.
Service in McCall Bros. FAMILY CHAPEL on Wed., April 16 at 11:00 a.m. followed by cremation.

MURRAY — In Victoria, B.C. on April 11th, 1975, Mr. Michael Joseph Murray, age 67 years, born in Duojin, Ireland and had been a resident of Victoria, B.C. for the past 29 years, residing at 48 Maquinna Road, formerly of Winnipeg, Manitoba. He leaves his wife, Winnifred, at home; son, Garry, Victoria, B.C., 2 grandchildren and relatives in Ireland.
Service will be held in the Sands Mortuary Limited "Memorial Chapel of Chimes" on Wednesday, April 16th, 1975 at 1:00 p.m. Archdeacon A. E. Hendy officiating. Cremation.
SANDS — VICTORIA

SAMPSON—In Victoria on April 13, 1975, Mabel Frances Sampson aged 84 years of 1147 Newport Ave., born in London, England and a resident o fVictoria since 1937. Widow of Frank Thomas Sampson, she is survived by one son Russel F. of Victoria; one daughter Mrs. R. (Joan) Baines of Victoria; five grandchildren; two great-grandchildren; several nieces and nephews in England. Mrs. Sampson was well known in Victoria as an Officer Sister of St. John's Ambulance and organized the No. 61 Cadet Nursing Division of St. John's Ambulance.
Funeral service in St. George the Martyr Church, Maynard and Cadboro Bay, on Wed., April 16 at 1:30 p.m. with the Rev. Barry Jenks officiating, followed by cremation (No flowers by request. Friends may donate to St. John's Ambulance, 941 Pandora Ave. or charity of their choice) McCall Bros. Funeral Directors in charge of arrangements.

5 DEATHS and FUNERALS

SCUTT—In Rest Haven Hospital, Sidney, B.C. on April 13, 1975, Mrs. Winnifred Eva Scutt, late residence, 9538 West Saanich Road, Sidney, B.C. She leaves her husband, Russell, at home; sons, Simon, Victoria, B.C.; Robin, Sussx, England; Keith, Robin, Sussex, England; Keith, Sidney, B.C. and her sister, Mrs. Gerry (Beryl) Furstenau, Sidney, B.C.
Service will be held in the Holy Trinity Anglican Church, Patricia Bay, B.C. on Wednesday, April 16, 1975 at 3 p.m. Rev. Robert A. Sansom officiating. Cremation. Arrangements by the Sands Funeral Chapel of Roses, Sidney, B.C.
SANDS — SIDNEY

STEELE—On April 12, 1975, Edward William (Eddie) aged 56 years, born in Ottawa and a resident of Victoria since 1929, late residence 302-1126 Rockland Ave. He leaves to mourn his loss, his mother Mrs. M Steele; his sisters, Mrs. H. J. (Eileen) Bickard, 3848 Carey Rd., Mrs. J. (Kathleen) Munro, 817 Wren Place; 2 nephews, William and Alec and a niece Brenda Munroe and many close friends. He was an active member of the South Vancouver Island Lions, a member of the Eagles and Britannia Branch No. 7, R.C.L. He was a long time employee of the Dockyard Electrical Branch. He served overseas on the H.M.C.S. Haida during the War with the R.C.N.V.R. and was a long time member o fthe Gorge Vale Golf Club.
Funeral service in McCall Bros. Chapel, Johnson and Vancouver Sts. on Thursday, April 17 at 3:30 p.m. followed by cremation. (Flowers gratefully declined. Donations, if desired, may be made to the Cancer Fund, 857 Caledonia Ave.)

STURMAN—Frederick S. of Victoria, B.C., formerly of Brandon, Manitoba. Suddenly on April 10, 1975. Survived by one daughter, Mrs. A. Wilson (Marjorie), Brandon, Manitoba. Four grandchildren, one brother William (Surrey, B.C.), two sisters, Mrs. Edith Stewart (Winnipeg) and Mrs. Olive Hayson (Minneapolis).
Memorial service will be held Wednesday, April 16, at 11 a.m. in the Chapel of First Memorial, 4725 Falaise Drive, Rev. R. Sansom officiating. Cremation. Flowers gratefully declined. Donations may be made to the B.C. Heart Fund. Arrangements through First Memorial Services Ltd.

9 IN MEMORIAM

CHIZ—In ever loving memory of our sister and aunt Pauline Mary Frost Chiz.
Receive this bouquet we bring to thee
Its beauty rare is thine
In hearts memory shall you ever be
Spring flowers your image entwine.
—Your sister Barbara, niece Leona and Mark.

MILES — In loving memory of a dear husband and father, William (Bill) Miles, who passed away April 14, 1974.
—Always remembered by his wife Hilda, daughters Diane Mergens, Donna Robson and grandson Shawn.

SPECHT — In loving memory of a dear husband and father, Reginald August, who passed away April 15, 1974.
A silent thought, a secret tear,
Keeps his memory very dear,
Time takes away the edge of grief
But memory turns back every leaf.
—Sadly missed by his loving wife Pennie and daughters, Heather, Lorain and families.

SPECHT — In loving memory of Reg, who passed away April 15th, 1974.
There is a link death cannot sever;
Love and remembrance last forever.
—Sadly missed by your brother Bob and family.

SPECHT—In loving memory of a dear brother Reg, who passed away on April 15th, 1974.
And while he lies in perfect sleep
His memory we shall always keep.
—Lovingly remembered by his brother Ted and family.

SPECHT — In loving memory of Reg, passed away April 15, 1974.
A cluster of childhood memories
Sprinkled with love and tears
Wishing God had spared you
If only a few more years.
— "Mother"

THEY SHALL GROW NOT OLD, AS WE WHO ARE LEFT GROW OLD. AGE SHALL NOT WEARY THEM, NOR THE YEARS CONDEMN. AT THE GOING DOWN OF THE SUN, AND IN THE MORNING—WE WILL REMEMBER THEM.
—WITH GRATITUDE, SANDS.

10 FUNERAL DIRECTORS

SERVING VANCOUVER ISLAND
Sands
.WE CARE
Dedicated to service
Sensible Prices
SANDS FUNERAL CHAPELS
VICTORIA 388-5155
SIDNEY 656-2932
COLWOOD 478-3821
DUNCAN 746-5212
LADYSMITH 245-2331
NANAIMO 753-2032
Your six community Chapels. Independent. Family Owned and Controlled. Sands since 1912.

INTERNATIONAL FLIGHT CARE
Specializing in forwarding to or from anywhere
call collect
A Division of Sands
VICTORIA, 388-5155
SIDNEY, 656-2932
COLWOOD, 478-3821
DUNCAN, 746-5212
LADYSMITH, 245-2331
NANAIMO, 753-2032

Removal and Memorial Service
Covering Vancouver Island
A Division of Sands

McCALL BROS.
Funeral Chapels
1400 Vancouver Street
385-4465 — 385-4466 — 385-4467
WEDNESDAY
McRAE, Mrs. Lois Annie
11:00 a.m.—FAMILY CHAPEL
SAMPSON, Mrs. Mabel Frances
1:30 p.m.—ST. GEORGE THE MARTYR CHURCH
BOLDT, Mrs. Alma A. A.
3:30 p.m.—FLORAL CHAPEL
THURSDAY
MARSHALL, Mr. William Grant
10:00 a.m.—FLORAL CHAPEL
JONES, Mr. Lloyd George
Private Service
1:15 p.m.—FAMILY CHAPEL
STEELE, Mr. Edward W. (Eddie)
3:30 p.m.—FLORAL CHAPEL
SATURDAY
COOPER Miss Ethel Victoria
Accompanied to Denver, Colorado, for service and interment.

THOMSON & IRVING
Funeral Chapel
Est. 1906 — Formerly of Winnipeg
A Dignified and Understanding Service at Moderate Cost
PRE-NEED AT NEED
SHIPMENTS
1625 Quadra St. Phone 384-2612

FIRST MEMORIAL SERVICES
Serving the Public and Exclusive undertakers for the Memorial Society of B.C. 658-5244.

10 FUNERAL DIRECTORS

CUNNINGHAM FUNERAL CHAPEL
(Formerly Chaplin's)
1155 Fort Street
Phone 384-5512 or 384-8626
Offering dignified moderate services for all. Geo. S. Cunningham, owner, manager.

HAYWARD'S CHAPEL
Ready to carry out the family's wishes, quietly, sympathetically, with efficiancy and dignity.
386-3505
1625 Quadra St.

11 MONUMENTAL

STEWART MONUMENTAL Works Ltd.
ESTABLISHED 1896
Memorial of Distinction
Marble fireplace and tabletops
1403 May ST. 384-3452

MORTIMER'S MONUMENTS
ESTABLISHED 1877
"The Finest in Craftsmanship"
633 DAVID ST. 383-6421

14 ANNOUNCEMENTS

ALL NIGHT SCHOOL STUDENTS taking ball room dancing at Oakland Elementary please contact your teacher Ron Taylor 386-1684.

15 COMING EVENTS and MEETINGS

$500
20TH GAME
LONDON BOXING & ATHLETIC CLUB
BINGO
WEDNESDAY, APRIL 16th
at the Curling Rink
Early Bird at 7 p.m.
$58,000
in Prizes Paid in past year
Free Bus and Parking
$500
20TH GAME

BASEBALL BINGO
Each Tuesday
Victoria Curling Club
1952 Quadra
7:30 p.m. Early Bird starts 7 p.m.
Free bus, free parking, coffee still 10c
First Card $1 other cards 25c
Paying $20, $30, $50, $100 Games
5 extra games $100 each
All proceeds go to "BASEBALL FOR BOYS"

PARISH BINGO
Parish Hall, Langford
798 GOLDSTREAM AVE.
TUESDAY — 8 P.M.
15-GAMES
Free Admission, 5c Card
Minimum Prize $25
1st and 7th GAME — $50
ONE Final Game
FULL CARD
$100 Prize

FOR YOUR GROUP OUTING
Charter a B.C. Hydro bus
THE FUN WAY TO GO
39 to 49-passenger
DELUXE COACHES FOR LONG DISTANCE TRIPS
PHONE 382-6161

EVENING OPTIMIST BINGO
Every Tuesday 7:30 p.m.
ESQUIMALT LEGION
622 ADMIRALS RD.
Admission $1. First card and 25c each additional card.
Minimum payoff $20. 20th game $250, 5 extra games, 25c per card.
Free Bus to Town

BINGO
NORWAY HOUSE
1110 Hillside Ave.
Tues., 7:30 p.m.
Admission $1
25c a card or 5 for $1
5 extra games.

THE EVENING OPTIMIST CLUB members extend many thanks to the people who attended the Tuesday night Bingo, helping to make our program a success.

THE ANNUAL GENERAL MEETING of the Victoria Native Indian Friendship Centre will be held on Monday, May 5, '75 at 7:30 p.m. at 1298 Gladstone, Victoria, B.C.

VICTORIA BRANCH SPCA WA Book Stall, Hillside Mall, Wednesday, April 16.

20 LOST and FOUND

LOST WICKER PIANO STOOL chair. Would anyone seeing or knowing the whereabouts of this chair please phone 384-2175. REWARD.

FOUND — YOUNG MALE CAT, black and brown stripes. Vicinity McNeill and Victoria St. Oak Bay. 598-3270.

LOST: YASHICA ELECTRO 35 mm camera, Government St. Good reward offered, phone collect, 859-7342.

LOST: FEMALE 10-MONTH-OLD Sheltie pup, answers to Chloe, Mary Street-Vic West area. Reward. 384-2334.

LOST, BLACK SHOULDER strap purse, vicinity Topaz Park. Reward for its return to 3128 Glasgow.

LOST — 9' BOAT, BLUE outside and green seats, lost in vicinity of Victoria View St. 384-9215.

LOST—GREY MALE CAT WITH broken tail, answers to Beasley. Reward. 386-2678.

LOST FRIDAY, LADY'S GOLD diamond wrist watch, vicinity of Woolworths, Eatons, 478-9647.

LOST: WALKER HOUND AT Jordan River. Black, brown and white. 478-3277. Reward.

LOST: SIAMESE CAT IN BAY-Fernwood area. 595-0591.

SELL IT FAST THROUGH CLASSIFIED
DIAL 386-2121

21 HELP WANTED GENERAL

ADVERTISEMENTS IN THIS CLASSIFICATION MUST COMPLY WITH THE BRITISH COLUMBIA HUMAN RIGHTS ACT SEE COLUMN 1

SAVINGS TELLER
An excellent career opportunity exists within our savings department for an experienced teller with a pleasant outgoing personality. Bank or trust company experience is required. Competetive salary scales and full range of company benefits including dental plan offered. Please telephone 382-8111, Mrs. L. Rennie, for appointment.
CANADA TRUST
650 View St., Victoria, B.C.

Phone From Your Home
AND EARN EXCELLENT SPARE-time income. New plan lets you service OUR ESTABLISHED FULLER BRUSH CUSTOMERS BY PHONE IN THE COMFORT OF YOUR HOME DURING HOURS MOST CONVENIENT FOR YOU.
CALL 478-2313

PART TIME
FIRST AID ATTENDANT
Written applications are now being accepted from persons with current industrial first aid ticket who can work approx. 4 hrs per day. Duties include selling, and relief first aid coverage. Apply in writing only to:
Mrs. M. Robinson
Employment Office
Eaton's
1150 Douglas St.

COOKS
2 experienced dinner cooks required immediately. Union wages, guaranteed 40 hour week. Help with accommodation if out of town. Phone Hospitality Inn, Port Alberni, B.C., 723-8111, Mr. Coleman or Mr. Dutton.

AVON CALLING
WHAT A WONDERFUL FEELING — to always have money for new clothes, vacations, appliances, furniture, education — etc., etc., etc. AVON Representatives do — you can too! Call Miss Binder, 384-7345.

GENERAL INSURANCE AGENT
Required by local real estate firm, we are looking for a semi-retired person who wants to "keep their hand in" or one who has other interests as well. Reply Victoria Press, Box 252.

CLERK TYPIST
Immediate permanent position for experienced individual, offering good salary and company benefits. Must have typing and clerical ability. Credit experience desirable but not essential. 388-6246.

CARPET COMPANY (RETAIL contract) expanding sales force requires experienced men, reliable — carpet salespersons with car. Excellent opportunity, by appointment only call Mr. Twinn, Mandel Floor Coverings, 383-8276.

DAY CARE SUPERVISOR WITH work experience needed for a new centre to be opened in excellent facilities in a church setting. Contact The Salvation Army, 1980 Sutherland Avenue, Kelowna, B.C.

DINING ROOM WAITRESS OR waiter, permanent, non-student, day shift, 6 day week, off Sundays, apply in person mornings, Nutshell Restaurant, 627 Fort St.

OPENING FOR AN EXPERIENCED silk and wool finisher, must be willing to work Saturdays. Phone 595-8912 Mrs. Harris between 11 a.m. and 6 p.m.

WANTED FULL OR PART-TIME fully experienced alterationist. Must be able to produce high quality work without supervision. Victoria Press, Box 250.

LIVE-IN SITTER HOUSEKEEPER for 2 children, 9 and 3 years. Expectant, unwed mother welcome, room and board plus remuneration. 478-8653.

SALAD PERSON WANTED FOR evening shift, 40 hours a week. Top wages for qualified person. Apply at rear 1021 Pandora between 11 a.m.-12 p.m.

WANTED EXPERIENCED waitress or waiters also persons to train, please apply in person 9 a.m. to 11 a.m. Brand's Restaurant Ltd.

SEMI-RETIRED CARETAKER for taller park duties. House provided. Must be reliable. No triflers please. No phone calls, apply in person, 10-6, 3430 Seymour.

WE ARE LOOKING FOR A HAIRdresser interested in a challenging responsible position available in retail wig and gift business. Call Don, 595-0221 for appointment.

COUPLE TO MANAGE AND caretake local motel. Experience and references required. Reply Victoria Press, Box 238.

EXPERIENCED NIGHT SHIFT waiter-waitress wanted for Coffee Mac's Restaurant, Apply in person at 617 Gorge Rd. or phone 384-9547.

BANK MAINTENANCE MAN REquired. 5-day work week, 3 hours each morning. Victoria Press Box 216.

LPN'S, SENIOR AIDES, ORderlies, Homemakers, Hairdres-Barbers and Handymen. Full or part time. Tel-A-Chec. 383 4423.

ENERGETIC PERSON TO HELP with domestic work on Yacht. Must be free to travel. Experience an advantage. 386-6754.

DESK CLERK, NCR, SWITCHboard, typing, experienced preferred. Will train, apply in person, 229 Gorge Rd. East, 388-6611.

RELIABLE MATURE COUPLE to assist motel manager. Free suite, salary plus other benefits. Call Mr. Penman 382-9171.

CHAMBER MAIDS REQUIRED, experienced preferred but not necessary, apply Oxford Tower Inn, 133 Gorge Road East. 388-6431.

WANTED: MATURE WAITERwaitress with experience for small restaurant, 3-11 shift. Apply 1900 Douglas St., between 2-3 p.m.

HUSKY PERSON FOR PLANT nursery and delivery van work, all year full time. Central Saanich. Victoria Press, Box 248.

MOTEL MANAGEMENT
Couple to manage attractive motel. Highway 1-A, Victoria. Apply to Victoria Press Box 247.

WANTED: CLASS 1 DRIVER FOR live haul, night work. Apply Maplewood Poultry, 2901 Sooke Rd.

QUALIFIED HAIRDRESSER FOR Chatelaine Beauty Salon, 1017 Cook St, near Fort, 386-0123.

EXPERIENCED COLOR TV technician wanted for repair work. 386-2812, Norm.

CONSTRUCTION LABOURER with some cement finishing experience. Victoria Press Box 219.

THINKING OF VOLUNTEER work? Call us at 386-2269, Volunteer Bureau, 1029 Douglas.

WARD-AID WANTED FOR PERsonal care home. Training provided, able to live in. 595-4922.

EXPERIENCED HAIRDRESSER for part-time work in small friendly salon. Victoria Press, Box 253.

BABYSITTER WANTED, MY home, Colwood area, paid by day care, 478-9360.

COOK FOR REST HOME, SATURday and Sunday. Phone 385-9821.

21 HELP WANTED GENERAL

Earn Good Profits, Win Special Treats and Prizes, Be Independent, Have Fun, Be a Newspaper-Street Seller
A few profitable down-town locations are available for progressive young salesmen of 12 years or over, who want to do something with their spare time after school for an hour or so each day.
It's first come — first served, for the best corners.
Call the Wholesale Department — 382-3131, Local 297, between 3:30 and 6:00 p.m. or come down to the Wholesale Office at 1217 Broad St. after school and YOU'RE IN BUSINESS.

CAREER OPPORTUNITY IN CREDIT AND FINANCE
Management Trainees required now for positions in our Nanaimo and Campbell River Offices. If you are ambitious, responsible, decisive and career minded, you have the basic qualifications. High School Graduation required. Financial banking or retail credit experience an advantage but not essential.
This is a junior position offering good starting salary, employee benefits and on the job training for planned advancement.
For interview appointment call or write to Canadian Acceptance Corporation Ltd. 1083 Fort St., Victoria. Phone 384-9371.

ASSISTANT MANAGER
Expanding construction company has an opening for an energetic family person to assist in General Managing of residential construction, sub-division, and real estate in general. Best consideration will be given to the person with high academic standards, have experience in the above, be stable, versatile to the various needs of management. Send resume to Victoria Press, Box 104, including references and income expected.

THE BAY
We have an opening for an experienced PBX switchboard operator to work Wednesday and Saturdays on a regular basis and to fill in for staff holidays, etc. Please apply in person to the Personnel Office, 4th Floor.

THE BAY
CONSUMER FINANCE. MANAGer trainee. National Company has opening in Surrey for an aggressive, self-starting, sales-oriented trainee. The position includes on the job training, outstanding promotional opportunities with a company that recognizes individual merit. If you are interested in a competitive environment, we can offer a challenging career opportunity. Apply in confidence. Commercial Credit Corp. Mr. Kees Luchs, 224 Commercial St., Nanaimo or Mr. Bill Hebper, 10076 King George Hwy., Surrey.

EXPERIENCED WORKING chef (cook), large expanding Victoria suburban hotel. Must be top notch, capable, manager waitress-waiter to organize help (under supervision); dining room help wanted preferably local. Near King Johns Inn, 2668 Sooke Rd. No phone calls please.

LIVE-IN HOMEMAKERS
Opportunities for semi-retired ladies to help their local communities. Your experience needed by HEALTH CARE SERVICES UP-JOHN LIMITED. Call us at 388-6639 Monday-Friday, 9-4:30.

PLANT MANAGER
Required for service and manufacturing oriented plant with 10 employees. Full details including salary required in confidence to Victoria Press, Box 176.

SOMASS BRANCH NO. 169, Royal Canadian Legion requires 2nd Steward. Apply in writing stating qualifications by April 23 to Somass Legion, 360 Victoria Quay, Port Alberni.

ASSISTANT TO PROPERTY Manager required, preferable experience with buildings and condominiums. Downtown real estate office. Victoria Press, Box 197.

OLDER COUPLE TO ACT AS caretaker managers in Heritage House converted to 12 suites, effective June 1st. Victoria Press Box 218.

BUSY SALON REQUIRES EXPErienced stylist. Clientele not necessary. 479-6522, after 6 652-3083.

WANTED — FULL TIME HELP only. Apply in person to 126 Douglas St. between 9 and 11 a.m.

LIVE-IN HOUSEKEEPER wanted. One child welcome Please call after 6. 652-2297.

FULL TIME DESK CLERK wanted at full facility motor hotel, experience preferred. 386-6141.

TRACTOR OPERATOR FOR mowing an rotovating. Must have experience. 477-1122.

CAR JOCKEY REQUIRED FOR local car rental firm. 384-9375.

HAIRDRESSER WANTED IMMEdiately 598-7711.

22 OFFICE HELP

ADVERTISEMENTS IN THIS CLASSIFICATION MUST COMPLY WITH THE BRITISH COLUMBIA HUMAN RIGHTS ACT SEE COLUMN 1

AUDIT CLERK
Is required by the B.C. Assessment Authority for its main office located in Victoria. Specific duties include: auditing of payroll and disbursements including auto and travel expense claims; evaluation of accounting systems; assisting in preparation of budget; assisting in preparation of various financial reports and statements; other accounting duties as assigned by

GARDENING
hilda beastall

It's Time to Think About Corn

Cobs of sweet corn quickly lose their sweetness, quality, and vitamins after being removed from the plant. It is one of the vegetables that can be savored at its best only when grown in the home garden.

The quality depends on the state of maturity of the cobs. To determine quality, gently loosen the husk and press a thymbnail into a kernel half way down the cob. Milk oozing from the cut indicates time to pick; a few days later the kernels turn to dough.

To preserve sweetness and vitamins, have a saucepan of boiling unsalted water on the range; pick the corn, remove husks, and drop immediately into the water.

In the home garden several small sowings should be made, timed to produce a succession from late June to September. The first sowing should be made indoors this week and germinated in an air temperature around 20 degs C. After germination, remove to cooler quarters in good light where the soil will not cool below 10 degs C and air temperature ranges from 7 to 15 degs C.

The number of seed to sow is governed by the manner in which sweet corn is pollinated.

The pollen from the flowers at the top of the corn stalk is scattered by wind and must fall on the "silks" protruding from each husk. to facilitate this, corn is alwyas planted in a block (never in a single row) with a minimum of four rows, the plants spaced two feet apart in all directions. This means that 20 to 24 seeds are needed for each sowing.

Since corn seed will not germinate unless the soil temperature is above 10 C it is sometimes wise to make a second indoor sowing around mid-May.

The plants from both sowings are set outdoors from the beginning to the middle of June, depending on the season and temperatures, and an outdoor sowing is made on the same day. A fourth sowing, if needed, must be in before mid-July.

It required four pages in this year's seed catalog to list 37 varieties of sweet corn, each having a particular characteristic or purpose. Only by studying the descriptions can the home gardener make a reasonable choice. It is wise to grow at least two likely varieties each year until one is found that exactly suits the family's tastes and the local conditions in the garden.

Cobs vary in length from 4 to 8 inches, and may contain 6 to 10 rows of kernels. Color of kernels may be white or yellow. White kernel varieties contain fair amounts of vitamin A and good amounts of B and C. Yellow are good in A, B1, and B2, and fair in C.

Plants range in height from the newer dwarfs at three feet to the older types at six or seven feet. The dwarfs, which are preferred in small home gardens locally, produce a group of 5 to 7 cobs near the base of the plants.

Hybrids are available which have been bred for northern climates; the treated seed of these does not rot so easily in cool soil.

A controversial point is whether or not the late sprouts produced at the base of the plants should be removed. Experiments have shown that these shoots have no effect on the crop and can be left on the plants.

The soil for sweet corn should be prepared deeply and contain plenty of compost to hold moisture. Never water corn overhead after the flower spikes appear.

Pollen, wetted by rain or sprinkler, cannot be properly dispersed by the wind, and any grains recently lodged on the silks will be washed off.

This results in cobs which are only partially filled.

TV PROGRAM LISTINGS

EVENING

CBUT 2 Vancouver · KOMO—4 Seattle · KING—5 Seattle · CHEK—6 Victoria · KIRO—7 Seattle · CHAN—8 Vancouver · KCTS—9 Seattle · KSTW—11 Tacoma · KVOS—12 Bellingham · KTVW—13 Tacoma

6 P.M.
2—Barney Miller
4—To Tell the Truth
5—Truth or Consequences
6—News
7—Mike Douglas continued
8—News
9—Lilias Yoga
11—FBI
12—Merv Griffin

6:30 P.M.
2—Hourglass
4—Exploration Northwest
5—Name That Tune
6—Neys
7—$25,000 Pyramid
8—News
9—Olympia '75
11—FBI continued
12—Merv Griffin continued

7 P.M.
2—Hourglass continued
4—Movie: Swiss Family Robinson
5—Adam-12
6—Hawaii Five-O
7—Good Times
8—Cher
9—Romantic Rebellion
10—World Community '75
11—Ironside
13—World at War

7:30 P.M.
2—Rainbow Country
4—Movie continued
5—Movie: Virginia Hill Story
6—Five-O continued
7—M-A-S-H
8—Cher continued
9—China Memoir—Special
10—A Show of Hands
11—Ironside continued
12—World at War continued

8 P.M.
2—Happy Days
4—Movie continued
5—Movie continued
6—Happy Days
7—Hawaii Five-O
8—Excuse My French
9—Special continued
10—German Diary
11—Movie: Contempt
12—Man About The House

8:30 P.M.
2—Police Story
4—Movie continued
5—Movie continued
6—Police Story
7—Five-0 continued
8—Marcus Welby, M.D.
9—Special continued
10—Scuttlebut
11—Movie continued
12—Hawaii Five-O

9 P.M.
2—Police Story continued
4—Rabin: Biography Special
5—Police Story
6—Police Story continued
7—Barnaby Jones
8—Welby continued
9—Special continued
10—Outlook
11—Movie continued
12—Five-O continued

9:30 P.M.
2—TBA
4—Special continued
5—Police Story continued
6—TBA
7—Barnaby Jones continued
8—Headline Hunters
9—Interface
10—Outlook continued
11—Movie continued
12—Movie: The Best Man

10 P.M.
2—TBA
4—News
5—News
6—TBA
7—News
8—Harry O
11—Star Trek
12—Movie continued

10:30 P.M.
2—TBA
4—Mystery Movie
5—Johnny Carson
6—TBA
7—College Basketball All-Stars
8—Harry O continued
11—Star Trek continued
12—Movie continued

11 P.M.
2—News
4—Movie continued
5—Carson continued
6—News
7—Basketball continued
8—News
12—Movie continued

11:30 P.M.
2—News
4—Movie continued
5—Carson continued
6—News
7—Basketball continued
8—News
12—Movie: Once A Thief

12 MIDNIGHT
2—Movie: The Riverline
5—Tomorrow
6—Movie: Rogue River
7—Basketball continued
8—Movie: The Naked Maia
12—Movie continued

12:30 A.M.
2—Movie continued
5—Tomorrow continued
6—Movie: Moontide (1:45)
7—Movie: Two Years Before The Mast
8—Movie: Frontier Marshall (2:20)
12—Movie continued

ALL TIMES ARE LOCAL

CHANNELS RESERVE RIGHT TO MAKE LAST-MINUTE CHANGES

EARLY WEDNESDAY

8 A.M.
4—News
5—Today
6—Canada A.M.
7—News
8—Canada A.M.
9—Vibrations Encore
11—Joker's Wild
12—Joker's Wild

8:30 A.M.
4—Not for Women Only
5—Today
6—Daybreak
7—News
8—Romper Room
9—Electric Company
11—Gambit
12—Gambit

9 A.M.
4—Merv Griffin
5—High Rollers
6—Party Game
7—Now You See It
8—Kareen's Yoga
9—Ripples; Cover
11—Calendar; News
12—Now You See It

9:30 A.M.
2—Mon Ami; Friendly Giant
4—Merv Griffin continued
5—Hollywood Squares
6—Pay Cards
7—Love of Life
8—Pay Cards
9—Science; Music
11—News
12—Love of Life

10 A.M.
2—Western Schools
4—Merv Griffin continued
5—Jackpot
6—Western Schools
7—Young and Restless
8—Consumer Prepare
9—Matter, Motion; Butterflies
11—Get Smart
12—Young and Restless

10:30 A.M.
2—Mr. Dressup
4—Big Showdown
5—Blank Check
6—Mr. Dressup
7—Search for Tomorrow
8—Definition
9—Sesame Street
11—Mayberry RFD
12—Search for Tomorrow

11 A.M.
2—Sesame Street
4—Password
5—How to Survive a Marriage
6—Talk Back
7—News
8—Jean Cannem
9—Sesame Street
11—My Favorite Martian
12—Outsider

11:30 A.M.
2—Sesame Street
4—Split Second
5—Days of Our Lives
6—Talk Back
7—As the World Turns
8—Jean Cannem
9—Environment
11—Jeannie
12—Outside continued

12 NOON
2—Luncheon Date
4—All My Children
5—Doctors
6—News: Ida Clarkson
7—Guiding Light
8—News; It's Your Move
9—Music; Ripples
11—Movie: Spare the Rod
12—Mike Douglas

12:30 P.M.
2—Luncheon Date
4—Let's Make a Deal
5—Another World
6—Ida Clarkson
9—Edge of Night
8—Movie: Thunder in the Valley (12:45)
9—Music: Explorer's
11—Movie continued
12—Mike Douglas continued

1 P.M.
2—Bob Switzer
4—$10,000 Pyramid
5—Another World continued
6—Hogan's Heroes
7—Price Is Right
8—Movie continued
9—Inside Out; Caroline
11—Movie continued
12—Mike Douglas continued

1:30 P.M.
2—Ed Allen
4—One Life to Live
5—Somerset
6—FBI
7—Match Game
8—Movie continued
9—Carrascolendas
11—Cartoons (1:45)
12—Match Game

2 P.M.
2—Coronation Street
4—General Hospital
5—Celebrity Sweepstakes
6—FBI continued
7—Tattletales
8—Movie continued
9—Human Relations
11—Casper—Cartoon
12—Price Is Right

2:30 P.M.
2—Edge of Night
4—Money Maze
5—Movie: Treasure of San Gennaro
6—Edge of Night
7—Dinah Shore
8—Another World
9—Lilias Yoga
11—Speed Racer
12—Dealer's Choice

3 P.M.
2—Juliette
4—Brady Bunch
5—Movie continued
6—It's Your Move
7—Dinah continued
8—Another World continued
9—Sesame Street
11—Mickey Mouse Club
12—All About Faces

3:30 P.M.
2—Baseball: Expos vs. Pirates
4—Bonanza
5—Movie continued
6—Baseball: Expos vs. Pirates
7—Dinah continued
8—What's the Good Word?
9—Sesame Street continued
11—Munsters
12—Diamond Head

4 P.M.
2—Baseball continued
4—Bonanza continued
5—Movie continued
6—Baseball continued
7—News
8—He Knows, She Knows
9—Mister Rogers
11—Gilligan's Island
12—Funorama

4:30 P.M.
2—Baseball continued
4—News
5—News
6—Baseball continued
7—News
8—Brady Bunch
9—Electric Company
11—Bewitched
12—News (4:50)

5 P.M.
2—Baseball continued
4—News
5—News
6—Baseball continued
7—News
8—Ironside
9—Zoom
11—That Girl
12—CBS News

5:30 P.M.
2—Baseball continued
4—News
5—News
6—Baseball continued
7—Mike Douglas
8—Ironside continued
9—Soviet Society—Telecourse
11—Love, American Style
12—Merv Griffin

ALL TIMES ARE LOCAL

CHANNELS RESERVE RIGHT TO MAKE LAST-MINUTE CHANGES

RADIO LOG

AM Stations — Victoria: CJVI, 900; CFAX, 1070; CKDA, 1220; Vancouver: CJOR, 600; CBU, 690; CKLG, 730; CKNW, 980; CKWX, 1130; CHQM, 1320; CFUN, 1410. Seattle: KIRO, 710; KOMO, 1000; KING, 1090. Bellingham: KARI, 550. Port Angeles: KONP, 1450.

FM Stations — Victoria: CFMS, 98.5. Vancouver: CKLG, 99.3; CHQM, 103.5; CBC, 105.7; CBUF, 97.7 (French—6 a.m. to 1 a.m.). Seattle: KIXI, 95.7; KLSN, 96.5; KING, 98.1; KIRO, 100.7; KETO, 101.5. Tacoma: KTNT, 93.7; KLAY, 106. Edmonds: KBIQ, 105.3. Bellingham: KERI, 104.3.

Major Newcasts: CBC-FM, 4 p.m.; BBC News, Monday to Saturday: National news: CFAX, CKDA and CJVI, 8 a.m., 12 noon (noon report), 5:30 p.m. (news hour); Saturday and Sunday, 8 a.m., 12:30 p.m., 6 p.m. and 10 p.m.

Most stations broadcast news bulletins on the hour and on the half-hour at early morning and evening peak periods.

26 PART TIME OR TEMPORARY HELP

PART TIME EXPERIENCED teller for Bank of Montreal, Esquimalt Rd. branch. Phone Mrs. Paulsen 385-3431.

WANTED: STUDENT WITH transportation to coach grade 10 math. Cordova Bay area. Phone 658-5135.

PART-TIME DICTA-TYPIST. 2 days week, accurate and 60 words per minute. 477-6935.

30 SITUATIONS WANTED

RESPONSIBLE, MATURE COUPLE, MAN, JOUREYMAN TRADESMAN, BONDABLE, EXPERIENCED, REFERENCES. WILL MANAGE MOTEL, APARTMENT BLOCK, ALL PHASES PROPERTY MANTENANCE. FULL OR PART TIME ANYTHING CONSIDERED. VICTORIA PRESS, BOX 242.

CAPABLE, CHEERFUL FEMALE seeking position as deckhand, helpmate, maid or babysitter on sailing vessel. Hard working, will pay own expenses. Victoria Press, Box 211.

2 MALASPINA COLLEGE BUSINESS administration grads, seek positions starting May 1. 753-7266 after 5 or write R. Speer 16-222 Rosehill, Nanaimo.

AGRICULTURAL STUDENT, FEmale, early 20's, experienced in dairy and greenhouse work, seeks related position May to September. 478-0266.

UNIVERSITY STUDENT WOULD like full or part-time employment, lending to counselling or public relation experiences. Phone Brenda, 385-6151.

IF YOU NEED ODD JOBS OR housework done call Victoria Self Help Society at 384-4632 or 385-4654.

WELL QUALIFIED PERSON FRIday (including payroll, typing and personnel) requires permanent part time work. 592-2540.

WILL STUFF AND ADDRESS ENvelopes at home. Reply P.O. box 1828, Victoria, B.C.

EXTRA TYPING DONE, REAsonable rates. Downtown location. 382-5212.

EXPERIENCED SECRETARY would like full time work, in Colwood or Langford area. 478-8215.

CARE FOR HOUSE OR PETS while you holiday. Good references. Victoria Press Box 213.

WILL DO ODD JOBS, AFTER school and weekends, phone Tom after 3:30 p.m. 479-3205.

EXPERIENCED TEENAGE GIRL desires steady day babysitting job. Esquimalt area. 384-0322.

DAYCARE CENTRE, CHILDREN 3-5, small group. May openings. Cedar Hill area. 479-6737.

JACK OF ALL TRADES WITH truck, reasonable rates. 479-6723.

RELIABLE LADY TO DO cleaning, call after 6 p.m. 595-0456.

33 BANDS, MUSICIANS and ORCHESTRAS

WANT FREE LANCE WORK, weekends. Bass, guitar, vocals; from jazz to funk to country, after 5. 386-6215

WANTED: A-1 GUITARIST INTO R and B, Rock and Blues. Send resume to Rattlerose, Box 1023, Burns Lake B.C

WEDDINGS, SPECIALIZED TAPE MUSIC, INCLUDING M.C. DUTIES. JAMES GURR 478-2468.

BASSIST, DRUMMER WANT TO join or form sophisticated dance band. 383-1766 evenings.

MUSICIANS WANTED TO FORM band. 383-5103.

36 BUSINESS SERVICES AND DIRECTORY

Accounting Service

TAX RETURNS WHILE YOU wait. $5 up. Thomson, 477-4941.

Asphalt Paving

DRIVEWAYS, PARKING LOTS, industrial areas, subdivision, paving materials and supplies. Free Estimates, 24 hr. service O.K. Paving Co. Ltd. 2840 Nanaimo ST. 386-3414

Auto Glass

BOSSOM GLASS CO. LTD.
—AUTO GLASS — call our mobile van home service.
—ICBC insurance claims handled promptly. Phone 382-3031.

Blueprints

A COMPLETE REPRODUCTION service standard and color white printing. Camera work. Victoria Instruments Limited, 1212 Broad St. 385-5708.

Bricklayers

CHIMNIES AND FIREPLACES at reasonable rates. 385-1757 or Ladysmith, 245-4938.

M AND B MASONRY LTD., brick and block. 656-5091, 388-6123.

Cabinet Making

CUSTOM CABINET WORK Millwork, kitchens, vanities. All types of custom casework. OLYMPIC MILLWORK Div. of Farmer Construction Ltd. 388-5121

CUSTOM WOODWORKING, kitchens, to furniture, for quality and warmth of custom work, phone 384-8224.

Carpenters

HAVENVIEW HOMES Specialists in designing and building custom homes, additions and renovations. Quality plus economy. 478-6152.

CARPENTRY, RESIDENTIAL, commercial, alterations, repairs, additions, sundecks, rumpus rooms, references, free estiamtes, 478-8894.

EXPERIENCED CARPENTRY renovations, decks, basement finish, additions, repairs, reasonable rates. References. 384-2323, 479-4382.

FINISHING CARPENTER. CABInets, basement rooms, maintenance, commercial and residential. 652-2453.

RETIRED CRAFTSMAN, MAKE or repair anything in wood. By estimate. 658-8053.

HOME CARPENTER, OLD hand. No job too small. Jock, 598-7392.

SMALL JOBS MY SPECIALTY. Howie. 478-4705.

FOR INTERIOR RENOVATIONS and repairs call 478-5190.

ANYTHING IN CARPENTRY, reasonable rates, 478-2060.

Carpets and Linoleum

FLOOR COVERINGS CARPET—LINO—VINYL FREE ESTIMATES NO OBLIGATION 1126 Quadra 386-2951 WE'RE NUMBER ONE MEMBER OF VANCOUVER ISLAND FLOOR COVERING ASSOCIATION

stevens interiors ltd.

CARPET REMNANTS $3.99 sq. yd. Regardless of Quality B & E FLOOR COVERINGS LTD. 520 Dupplin rd. 386-2116

HOURIGAN'S CARPETS AND LINOS LTD. FLOOR COVERING SPECIALISTS 715 PANDORA AVE. 386-2401

Carpet Cleaning

COIT CARPET CARE: THERE'S NONE BETTER! COIT repairs any carpet COIT offers carpet binding COIT repairs burns, tears, holes COIT cleans carpets too COMPLETE, PROFESSIONAL, REASONABLE COIT CARPET CARE Call COIT — 386-6701

36 BUSINESS SERVICES AND DIRECTORY

Carpet Cleaning

MAC'S RUG AND UPHOLSTERY cleaners. I own and personally do all cleaning. 385-7479.

Cement Contractors

DAVIDSON CEMENT CONTRACtors specializing in patios, sidewalks, driveways, etc. Phone Larry, 386-1291.

SPECIALIZING IN CONCRETE steps, driveways, patios, curbs, retaining walls and concrete repairs, Phone 592-7334.

BASEMENTS, DRIVEWAYS, patios, etc., free estimates. Day 388-4806, night 388-4979.

Cleanup Services

NO CHARGE AND UP Two young responsible men have large truck. Basement, attics, composts, etc. Very reasonable. Bob's, 386-2451 anytime.

FRANK'S CLEANUP SERVICE, demolitions, yards, basements, small moves, composts, reasonable. 478-6293.

FAMILY MAN WITH TRUCK, needs work, will clean up yards, basements and garages. Will also do demolition. 478-6054.

RELIABLE, RESPONSIBLE PERson, specializing in rototilling. Large machine, average garden, $20. Call Murray, 598-1821.

DEPENDABLE CLEANUPS, yards, attics, basements, garbage removal, light hauling. Phone any time 384-8297.

STUDENT WITH LARGE TRUCK, rototilling, small moves, cleanup yards, basements. 477-3174.

GRASS CUTTING, GARAGE AND yard cleanup, free estimate. 385-7437.

GARBAGE REFUSE REMOVED, hauling, [illegible] per load. 479-5019.

DAVIES BROTHERS CLEAN UP service. Basements, attics, yards, etc. 642-3057.

MAN WITH PICKUP — SMALL cleanups, anytime, 388-6049.

JUNK AND GARBAGE DISposed of. Ask for Mel 385-3148.

GENERAL HANDYMAN. CLEANup. 385-4635. 477-4171.

Coins and Stamps

GOOD STOCK OF CANADIAN coins, stamps and supplies on hand for your inspection. Hours 10 a.m.-4 p.m., Monday thru Friday. Capital City Coins and Stamps, 100 B West Burnside, 383-2634.

Contractors

WHEATON CONSTRUCTION LTD. General Contractors Building Consultants 382-2159

FARMER CONSTRUCTION Design — Renovations 388-5121

COMPLETE DRAFTING SERvice specializing in additions, renovations, custom houses. Victoria Instruments Limited, 1212 Broda St. 385-5708

ADA CONSTRUCTION Complete renovation, remodelling, custom building. For free estimates call 478-5401. Financing or trade available.

FEATURE KITCHEN CENTRE 2610 Douglas 385-4921 QUALITY WITH ECONOMY!

LEEWOOD CONTRACTORS, CONcrete, waterproofing, patios, driveways, sidewalks. Fence, all types. Free estimates. 656-3881.

T. AND C. BUILDERS LTD. General Carpentry, Framing 385-5293 385-8587

Drafting

COMPLETE DRAFTING SERvice specializing in additions, renovations, custom houses. Victoria Instruments Limited, 1212 Broad St. 385-5708.

Drain Service

The Victoria DRAINMEN Wet basements made dry Sewer Rooter Service New Sewer Line Installations 383-9111 or 598-2881

Draperies

SAVE YOUR DRAPES— Those shabby drapes can be brought back to life by the COIT experts. The best cleaning service available and that's guaranteed. Phone 386-6701 for free estimate. No obligation.

Dressmaking

BRIDAL RETAIL AND RENTALS, costumes, formals, 28 Burnside W., 385-1542, Fashion Craft Shop.

DRESSMAKING, ALTERATIONS and repairs. Satisfied condition, also iron in my home. 592-9428.

ANN'S DRESSMAKING, SPECIAlizing in alterations. 9-5 only, please. 595-7657.

Electrical Contractors

WE GUARANTEE SATISFACtion. Specializing in rewiring. No job too small, neat and efficient. Please call for free estimates after 5. 598-4292 or 385-6262.

LET ME REPAIR ALL YOUR electrical appliances, lowest charge in town. Work guaranteed. Call Joe 386-3008.

OLDER HOMES REWIRED — NO down payment. We finance through B.C. Hydro Plan. EDDY'S ELECTRIC— 385-7666

HOUSE WIRING AND REPAIRS, reasonable. Please phone after 5. 382-4835.

S. W. ENERGY LTD. ELECtrical contractors, free estimates. 479-7505, 383-9945.

Excavating

LARRY'S BACKHOE SERVICE, ditching, loading, septic seals, excavating, owner-operator. 656-1409.

ROBERTSON'S EXCAVATING, 450 case, land clearing, bulldozing, and backhoe, 595-8530.

BAYD'S BOBCAT SERVICE, EXcavation, loading, levelling, etc. Contract or hourly. 478-4047.

Fencing

FENCES BUILT OR REPAIRED, any style, reasonable rates. 382-2732 or 479-3035.

Flooring and Sanding

M & M FLOOR Hardwood, Carpets and Linos COMPLETE FLOORING CENTRE 532 William St. 384-0343 NIGHTS: 386-3078 or 383-2581.

Gardening

GARDEN MEMO
—Spray fruit flowering trees for worms that will appear shortly.
—Power rake, aerate, fertilize lawns.
—Remove large limbs from tree that is shading garden.
—Remodel and landscape borders.
If we can help with any problem in your garden call us now. 479-8525 24 hrs. 386-1611

"the problem solvers" Greenleaves Tree Services Ltd.

WHY RENT A MAN AND Tiller? When at Connolly Lawn Mower you can rent a tiller and save half the cost. See us for our 14 h.p. Tillers, 2-5 H.P. Tillers, Aerators and Power Rakes. 382-5313.

NOW IS THE TIME OF HAVE your lawn thoroughly renovated. (Power rake, moss and weed retardants, fertilizer) by Hampshire Landscaping. 595-0135.

GARDEN TILLED, TREES REmoved, rock or concrete work. Reasonable and guaranteed satisfaction. 382-5263.

VAN HUET GARDEN MAINTEnance, power raking, aerating, pruning, clean-up, etc. Residential and commercial. 595-4766.

HARVEY'S GARDEN SERVICE. Do it now? Pruning, power raking, aerating clean up. Fong. 479-7078, 384-8621.

KEN'S CLEANUP SERVICE, also roto-tilling, lawn cutting and compost cleanup. 478-9644.

36 BUSINESS SERVICES AND DIRECTORY

Gardening

BEAUTIFUL GARDENS — FOR complete spring cleanup and maintenance, power raking or any landscaping, call 384-9972, after 5.

GARDENING DONE, LAWN mowing, etc. Reasonable rates. 592-9679.

HAVE LAWN MOWERS, WILL travel, reels and rotarys, gardening and debris hauling also done, ask for Terry, 592-4194.

POWER RAKING, REASONABLE rates. Complete landscaping service. 479-8718.

POWERFUL 15-HORSEPOWER roto-tiller, reserve appointments. 598-6541.

GARDENING WORK, REASONable. Own equipment. Phone Larry after 5 p.m., 385-8804.

STUDENT WITH ROTO-TILLER for garden and yard work. 383-2337.

36 BUSINESS SERVICES AND DIRECTORY

Gardening

PACIFIC LAWN CARE Power raking, aerating, fertilizing, commercial garden maintenance, general cleanup, 386-2602.

FAST, QUALITY GARDENING at reasonable rates. Victoria Cleanups and maintenance. 656-2787.

ED'S TRACTOR SERVICE, ROtovating, levelling, brush cut. 479-2204.

FRANK'S GENERAL GARDENing and pruning. 477-6661.

Handymen

B AND D CLEANUP SERVICE. Attics, basements, gardening etc. For free estimates, 479-3237.

Home Improvements

C. C. DRYWALL. NEW WORK OR renovation. Boarding, taping and texturing. Also suspended ceilings. Free estimates. 595-4932, after 6.

36 BUSINESS SERVICES AND DIRECTORY

Home Improvements

COM-PAK CABINET CO. SPECIAlizing in refacing of existing kitchen cabinets at fantastic saving. 656-5772 or evenings 385-3796 for free estimate.

Insulation

PACIFIC COAST INSULATION and Roofing Ltd. 388-6947

Landscaping

BARKER LANDSCAPING LTD. —since 1940— Lawn specialists. Expert and considerate. Garden layout and shrub placement — sketches — ideas. Our expert stonemasons can build you anything in rock or slate — walls, patios, pools or pillars — etc. For a free competitive estimate, call 595-8323. Terms.

VIC'S LANDSCAPING LTD. 383-7461 Outshine the summer sun with our lawns, shrubberies, retaining walls, house facing, fireplaces etc. Top quality work at good prices. One-year guarantee on all materials and workmanship.

SPRINGFIELD LANDSCAPES designing and contracting —MODERN DESIGNS —SUPERIOR PLANTS —GUARANTEED WORKMANSHIP 386-8116 and 652-3346

JACO ARCHITECTURE LANDscaping Ltd. Stonemasons, landscaping, roto-tiller tractor service. Free estimates. Reasonable. 479-8111 or 382-6356.

GARDEN CITY LANDSCAPING, free estimates, all phases of landscaping, your ideas or our own, all work guaranteed, Phone 386-8647 anytime.

TONY'S STONE WORK AND MAsonry. Retaining walls, fireplaces, steps, refacing etc. Reasonable rates. Call anytime, 382-0808.

ZEERS BOBCAT RENTALS, landscaping, leveling and trenching, rubber or tracked. 478-0245.

POWER RAKING, REASONABLE rates. Complete landscaping service. 479-8718.

36 BUSINESS SERVICES and DIRECTORY

Landscaping

HARVEY'S LANDSCAPING. NEW lawns ,design, commercial, residential. Fong, 479-7078, 384-8621.

SAANICH LANDSCAPING Complete landscaping and rock walls, lowest price. 479-6490.

Masonry

OLD COUNTRY General masonry. Specializing in blocks, bricks, stone, slate, terrazzo tiles. Custom built chimneys. 478-6152, 384-6224.

CUSTOM FIREPLACES 384-3239

Miscellaneous Service

J AND D TRENCHING, LAWN trenches, from 4-10", drain tiles. 478-6937.

Moving

CAPITAL CITY MOVERS Compare our rates One or more items moved day or night. 592-7055.

EAGLE DELIVERY Messenger-Moving-Storage 383-0621 Exp. counts 478-7087

BISSON'S MOVING, 384-6442 Piano, household and apartment moving.

COMERFORD MOVING. LOW prices. Careful handling. Insured. 385-0087 or 383-1078.

Office Furniture

Gold Safe and Office Equip. Ltd. 367 Burnside E. 385-8821

Painters and Decorators

BROTHERS PAINTING AND DECORATING Free appraisals, cost consultant. All types of painting. All types of repairs. Commercial, farm, residential. Lowest rates. Terms. Work guaranteed. 383-8112.

J. T. RAINBOW PAINTING AND DECORATING Spring is coming, get an early start. Let us do your Painting. Free estimates, quality work. 384-1644, 385-4311.

36 BUSINESS SERVICES AND DIRECTORY

Painters and Decorators

ISLAND DECORATORS Painters Paperhangers Spray Painters Plaster Repairs Convenient Time Payments 383-9059 Eves. 382-1479

CLARK AND PATTISON PAINTING CONTRACTORS LTD. Brush or spray. Paperhangers. Texture and vinyl work. Will do all or part of any job. Paint store, BAPCO, GENERAL and PRATT AND LAMBERT paints, and rentals of all painters' equipment. Terms if desired. Phone 384-0443, 760 Bay St.

DOWSON PAINTING CONTRACTORS 385-6042 Residential, commercial, free appraisals, color consultant, low rates, work guaranteed.

PAINTING AND DECORATING reasonable rates. Satisfaction guaranteed. Terms. 595-4905, 479-2473.

SELF-EMPLOYED CRAFTSMAN and wallpapering, painting, varnishing, plastering, carpenter, tiles. 384-8242.

INTERIOR — EXTERIOR Special low rates. For clean job. Self-employed. Phone Douglas at 477-5207.

B.M.B. PAINTING AND ROOFing Contractors. Residential and commercial. Free estimates, reasonable rates. 479-4547.

WESTERN RESTORATIONS Painting, carpentry, stucco and masonry, repairs, leaded glass repairs. 388-9153.

FOR INTERIOR AND EXTERIOR painting, and paper hanging call Dennis. 592-2025.

Experienced painter for interior and exterior painting. Free estimates. 479-4983.

PAINTING, SMALL CARPENTER work, plumbing, masonry, good rates. 598-2638.

PYRAMID PAINTING SERVICE Interior, exterior, terms available. 384-0431.

FOR A BETTER ESTIMATE call 478-5208 or 388-9605.

36 BUSINESS SERVICES AND DIRECTORY

Photographers

PORTRAITS: WEDDINGS, CHILdren, family groups, etc. At your home — D'Angelo, 656-3420.

Plasterers

STUCCO 479-8163 Simulated brick and stone. Duncan Stucco.

STUCCO New homes or older homes resuccoed. Call Brook Plastering, 478-8775.

COLEMAN PLASTERING LTD. Stucco, 598-3433.

Roofing and Siding

B.M.B. PAINTING AND ROOFing, Contractors. Residential and commercial. Free estimates. Reasonable rates, 479-4547

PARKER JOHNSTON LTD. 1855 BLANSHARD, 382-9181 "Roofing Victoria Since 1935"

WANTED — ROOFING CONtracts and subcontracts, reliable and reasonable. 386-0851.

Sewers

JOSE SEWER CONNECTIONS Free estimates. Low rates. 598-4467, 595-7380.

PEDERSEN EXCAVATING, free sewer estimates. 479-5963.

Tailors

OAK BAY TAILORS Tailoring, alterations ladies and men Quality leather alterations. 1826 Oak Bay Ave. 598-4131

BRITISH CUSTOM TAILORS 1311 Blanshard 383-2632

Tree Service

MOUNT VIEW TREE SERVICE Everything in trees. Big or small, we do them all. 479-3873.

CEDARDALE TREE SERVICE A complete scientific service. Large shade trees and ornamentals. TREE REMOVALS. Chas. Cowie (Rep.) 385-9931

EXPERIENCED FALLER TO fall and limb trees. Free estimates. 479-4983.

ALL TREES, SHRUBS, HEDGES. Cut back, pruned and shaped. 385-5307.

Upholstery

GRUBBY FURNITURE? Why put up with your couch and chairs looking so grimy? Colt can bring them back to life with their world famous upholstery cleaning. Call Colt, 386-6701, for free estimate — no obligation.

Window Cleaning

PROFESSIONAL WINDOW WASHing at reasonable rates. Free estimates. 382-8818, evenings.

38 TRAVEL

Redwing BUS WITH US or FLY RENO or DISNEYLAND Make your plan now to visit RENO, LAKE TAHOE, LAS VEGAS CALIFORNIA-NEVADA, DISNEYLAND and SAN DIEGO. Phone for a colorful brochure or call your travel agent. Redwing Travel Ltd. 645 Fort St. 383-5311 - 382-5194

Discover RENO 7 Days—6 Nights $99.95 Economy $124.95 Standard $149.95 Deluxe (Big Bonus Packages) Comp. breakfast at Dominion Hotel CAPITAL TOURS 384-1432 VICTORIA Call for information. Disneyland, Phoenix, Grand Canyon and Alaska Tours. Also Beautiful B.C.

CHRISTMAS IN ENGLAND 1975 Register now for full details on low cost charters to the United Kingdom. Still subject to Government approval. When dates are announced there will be a rush so call us now and get first pick. FEATHERSTONE TRAVEL 734 Yates 386-6101 If it's TRAVEL — It's FEATHTRSTONE.

AFRICA! JAPAN! SOUTH AMERICA! ... whatever your interest ... call HILL TRAVEL for help.

39 PERSONALS

I, GEORGE ALLAN READMAN, of 937 Bray Avenue, Victoria, British Columbia, will not be responsible for debts incurred in my name after this date without my written permission. Dated at the City of Victoria, Province of British Columbia, this 14th day of April, 1975.

VAL (JANIE) CANNON, LAST heard of in Victoria in 1971. If you know or knew her, or can give current address please write: Dixon, Coles and Gill, Solicitors, Bank House, 1 Burton Street, Wakefield, Yorkshire, England.

INTERESTED IN TRAVELLING? I am 64, male, have a 20' trailer and would like to see the Western United States and Canada with another man willing to share the driving and expenses. Please phone 478-7058.

PETITE DIVORCEE WOULD like to meet unattached professional man of 40-45 for companionship and outings. Victoria Press, Box 244.

TRAVEL Female, 21-30 to travel extensively through North America with mixed group in motor home. 384-0626.

ATTRACTIVE, PETITE REDhead, 34, wants to meet sincere older gentleman. Marriage if suited. Victoria Press, Box 208.

LANGFORD. RIDE FOR WORK. Selwyn Rd. to downtown. 9:00 a.m.-5:00 p.m. Lenore 478-1584 or 382-5161.

LADY NEEDS RIDE FROM Langford to Woolco, 6:30 a.m. and 4 p.m. Mon. till Thurs., 478-3261.

THE PEN MATE CLUB — AN excellent way to meet friends. Box 2308, Calgary, Alberta.

40 BUSINESS PERSONALS

CASH FOR TAX 1819 DOUGLAS 386-2968 IMPERIAL CREDIT PROTECTORS VICTORIA LTD. Formerly on 922 Gov't Not a Loan Company

TEL-A-CHEC 383-4423 Alone? A call a day plan. All phases of personal care 24 hours, by qualified personnel. Consulting physician available, enquiries invited.

LONELY? FIND A COMPATIBLE companion through Emily Quest, write P.O. Box 5220 Victoria.

INCOME TAX DONE IN YOUR home, by appointment. Fully qualified consultant. 384-7419.

VICTORIA HYPNOSIS CENTRE, 101-645 Fort St. 388-9722.

JUNK CARS HAULED. 479-5789.

MOUSEY TO MARVELOUS Self improvement classes. 595-4553.

SCRAP CARS HAULED. 478-6212 or 478-8512.

MRS. PAYN-JONES TRANCE medium. 396-3603.

40 BUSINESS PERSONALS

ALCOHOLICS ANONYMOUS Drinking problem? Want to quit? Phone 383-0415; P.P. Box 1, Central Office, 1005 View St. Phone 383-7744, 9:30 to 5.

UNITED — LONDON CABS 388-9935 Dial-A-Delivery—Beverages, ice, mix, party items and groceries. 388-9937

FRANK MALLORY HYPNOTIST. Counselling, therapy and self-hypnosis. 477-1431.

42 EDUCATION

STUDENTS 16 YEARS AND over or adults, interested in completing Grade 12, with a minimum of Grade 7 mathematics and English, contact experienced teacher, Gloria, at 388-6343. Course commencing in Sept '75, down payment of $10 required if interested in completing either math or English or both. You may be subsidized through welfare, contact your social worker.

TUTORING PROFESSIONAL help by experienced teacher. French, Math, new and old methods. 598-2331.

REGISTRATION APRIL 14TH thru 18th, 9 a.m.-12 noon. Grades 1-7 and 4 and 5 years old kindergarden. St. Joseph's School, 757 West Burnside.

43 DANCING

COME DANCE WITH US. DANCE Arts Cooperative classes. Register now for a comprehensive, well rounded learning experience in dance. Contemporary, modern ballet, jazz, Afro-Cuban technique, ballet. Adult and teen slimnastic classes. Childrens movement classes (aged 7-9). Kender Dance (ages 5-7). Very reasonable rates. Qualified instructors. Registration starts Apr. 20 for May session. Call Mrs. Hume at 385-2819 if no answer try after 6 p.m

NEW NIGHT CLASSES IN BALL room dancing starting in Langford and Victoria. 10 week courses. Beginners and advanced. For information please phone Ron Taylor, 386-1684.

60 FUEL

BEST FUEL CO. LTD. 2735 Bridge St. 384-5524 Spring Specials Fir Wood $24.95 Mixed Wood $15.95 2½ cords each (Division of Ideal Sawmills Ltd.)

APPROXIMATELY 5-6 CORDS OF wood, ready for fireplace. $75. 478-9229.

63 TIMBER

WANTED TI

65 BUILDING SUPPLIES

MOORE WHITTINGTON LUMBER LTD.
2614 BRIDGE ST.
386-1331

DOORS
Victoria's door headquarters.
All types — entrance, pre-hung, pocket door frames.
Some seconds and inventory clearance items at low prices.

Victoria's only complete: SASH, DOOR and MILLWORK MANUFACTURING PLANT.

CEDAR
All dimensions. Hidden Valley Sawmill. Open weekends. 743-2830.

70 MUSICAL INSTRUMENTS

HAMMOND ORGAN
JUST RECEIVED
Shipment of VS-300's c-w auto. rhythm ONLY $1095

1 only Wurlitzer console organ. 2—61 note keyboards, 25-note pedals ONLY $1395

1 only Lowrey pre-owned small organ ONLY $795

WE HAVE MODELS AT:
$ 599.00 $ 895.00 $1095.00
$1395.00 $1695.00 $1
02195.00 $2745.00 $3195.00
Now — Is there a price in this group that fits your budget.

SHOP NOW AT
HAMMOND ORGAN STUDIOS AT
3400 DOUGLAS ST.
388-9177

YAMAHA
MUSIC CENTRE
GRAND PIANOS
You have always wanted one. See the new YAMAHA 6' conservatory model. This piano is played each day on the Merv Griffin show. But to really appreciate the superb action and beautiful tone you must personally feel the quality. Now on display at
4th Floor at the Bay 384-9131
and 746-6821 in the
DUNCAN FINANCIAL CENTRE
Division of
JAMES PIANO and ORGAN Ltd.

ACCESSORIES
We have Vancouver Island's most complete stock on hand. Expert advice on all instruments at
NELSON'S
MUSIC CENTRE
1315 GOV'T. 385-9728

RENT AN ORGAN
from $8 monthly
and learn to play.
Open 9:30 a.m.-9:00 p.m.
FREE PARKING
Bernie Porter Music
725 CALEDONIA
382-9542 595-2266

Reginald Stone would like to show his appreciation of the capacity audience at his recent Conn Organ concert by offering 10 per cent off any model! 1517 Quadra, 383-0239.

PAMUS
MUSICAL INSTRUMENTS
"Where Good Music Begins"
1108 Blanshard St. 386-8475

SOUND SOURCE
Professional musician centre
723 JOHNSON 386-7704
Electric pianos, organs, synthesizers. Reduced prices on EVERY keyboard in stock.

APRIL ORGAN CLEARANCE!
TRADE IN ORGANS, FROM $495
Paragon Music Ltd.
Kimball-Gulbransen Organs
HILLSIDE MALL 595-1775

SPRITES GO
8 models to choose from, 2 cabinet finishes rosewood or pecan, 1, 2 or 3 keyboards priced from $875 at
SCOTT PIANO AND ORGAN
612 FORT 386-2434

GUILD F50R, ACCOUSTIC GUITAR and hard shell case, 6 months old, $900 value, asking $700 firm. 388-4968 or 387-3482. Ask for Steven.

WURLITZER ORGAN, MODEL 555, as new, little used. Synchronizer, automatic rythmn, tape recorder, must be sold. Best offer over $3,500. 388-5551.

SOFT SOUNDS
Bogen 60 w. P.A. $275 complete. Marshall and Fender amps. Quality guitars at competitive prices.
2031 Oak Bay Ave. 598-1524

GOOD USED PIANOS, REBUILT inside by our technicians, priced from $795 at
SCOTT PIANO AND ORGAN
612 FORT 386-2434

1 only new 9 piece blue sparkle pearl drum set $595.
GLEESON MUSIC
707 Fort St. 388-9632

NEW RANDALL SOUND EQUIPMENT including 2 new mics and stands, please phone 382-2979 after 5 p.m.

FOR SALE GIBSON TENOR banjo. Wanted a good Mandolin and Corona Hand Grain grinder 383-7904.

1960 GIBSON LES PAUL STANDARD, Gold top, with ceramic pickups, will accept pre-CBS telecaster as part trade. 384-7357.

HALL-FAIRFIELD MUSIC
"Everything in Music"
728 FORT 385-3307

HAMMOND ORGAN STUDIO
WE SELL QUALITY
PHONE 388-9177

BARGAIN: HAMMOND PIPER $1095. Delivery and demonstration included. Phone Mark, 478-5426.

KASUGA CLASSICAL GUITAR. Excellent condition, $100 or best offer. 386-9654, after 5.

KARN UPRIGHT PIANO, EXcellent condition, $700. Guthrie. 642-5932.

PIANO TECHNICIAN HAS SEVeral reconditioned pianos for sale from $400. 592-6095.

ROLAND RYTHMN BOX, AS new, $185. 388-5551.

PIANO TUNER — CRAFTSMAN. Norman Duckworth. 595-5251.

HAMMOND M-3 (PERCUSSION). 478-2902 or 382-3773.

GEMEIRHARDT FLUTE, $295. 592-4562.

THOMAS SOLID STATE ORGAN. $995. 479-5959.

77 MOTORCYCLES

'72 NORTON COMBAT, LOW mileage, extras, $1,450. '73 Honda 500 four, extras, $1,495. 656-4479.

1973 HONDA XL350, GOOD RUNning condition. Phone 746-7087 Duncan.

1973 YAMAHA 125, 6000 MILES, $550 or offers, helmut and shield included. 658-5998.

'72 HONDA 750, VERY NICE shape, $1,400 firm. Must sell. 478-6557.

'73 YAMAHA, 350 RD, GOOD rubber, 6-speed, 3,600 miles, good shape, $700 or best offer. 386-9516.

1973 DT3 250 YAMAHA ENDURO, 1500 miles. $775. 478-4009.

WANTED; WRECKED 650 YAM or parts. 477-3828.

1973 HUSKY 125, EXCELLENT condition. 656-4416.

77 MOTORCYCLES

WORLD OF PLEASURE
Franchise
CLOSE-OUT
16 New Hondas left
EXAMPLES
Z-50 MINI TRAIL demos
Mfg. $499 today $ 395
XL70 TRAILSTER
Mfg. $630 today $ 530
XL125 MOTOSPORT
Mfg. $1029 today $ 899
CR125 ELSINORE demo
Mfg. $1058 today $ 898
MT125 MOTOSPORT
Mfg. $899 today $ 792
CR250 M ELSINORE demo
Mfg. $1399 today $1098
CR250M FLAT TRACK 'spec'
Mfg. $1895 today $1489
New NORTON '850'
'75 Price $2950 today $2095

USED M-C
71 HONDA CB100
Reg. $400 today $ 295
72 HONDA XL250
Reg. $900 today $ 795
71 HONDA CB 175
Reg. $500 today $ 395
71 HONDA CB 350
Reg. $800 today $ 695
71 HONDA CB 450
Reg. $1000 today $ 850
74 HONDA XR 75
Reg. $600 today $ 495
73 KAWASAKI 250
Reg. $800 today $ 695
58 TRIUMPH 650
Reg. $750 today $ 645
72 SUZUKI T500
Reg. $950 today $ 845
70 YAMAHA 350
Reg. $750 today $ 645
73 OSSA 250
Reg. $775 today $ 695
71 BSA 650
Reg. $750 today $ 595

WORLD PLEASURE
Pearson World of Pleasure Ltd.
386-8424 D.L. 3930 3388 Douglas

CLEARANCE
ON 1974
YAMAHAS

	75 Price	74 Clear.
74 Scooter	$ 599	$ 545
100 MX	$ 825	$ 769
125 MX	$1049	$ 949
125 YZ	$1169	$1069
250 Enduro	$1399	$1299
360 Enduro	$1599	$1399
350 Twin	$1499	$1299
500 Twin	$2149	$1899
650 Twin	$2264	$2079

MULLINS MARINE SALES LTD.
925 Yates St. 382-1928
Dealer Licence Number D-7115
Victoria, B.C.

SPECIAL
2 only 1974
HONDA CB 360
75 Price $1515
74 CLEARANCE $1415

1 only 1974
HONDA CB 750
75 Price $2685
74 CLEARANCE $2495

at
COLWOOD HONDA
Div. Mullins Marine
SALES—PARTS—SERVICE
2781 Millstream 478-8831
Dealer Licence Number D-114
Victoria, B.C.

1—TORA Trailbike
Reg. $495 SPECIAL $399.00
1—KEYSTONE standard mini bike. SPECIAL $219.95
1—KEYSTONE deluxe mini bike. SPECIAL $299.95
VIC. LAWNMOWER HOSPITAL
834 Johnson 386-8338

POWERTOWN M.C.
Tuning and service to all makes.
WORK GUARANTEED
384-1249
614 Grenville

JON'S CYCLE SHACK
CUSTOM PARTS
REPAIR ALL MAKES
Island Highway, South, Cassidy, B.C. just north of Cassidy Airport. 245-3356, Bill of John Dodds.

FREDERICK MOTORS
SUZUKI — BMW — URAL
616 QUEENS 383-0823
Dealer licence Number D-3632

MONTESA—BULTACO
VICTORIA MOTORCYCLE SALES
592 Ledsham Rd. 478-1123
DL 4139

'74 750 BMW. MINT CONDITION, still on warranty. Equipped with wind jammer II fairing, evenings, 479-7493.

70 TRIUMPH PARTIALLY chopped. Needs work. Asking $750 or best offer. 386-7166 after 6. Wayne.

BROOKLANDS MOTORCYCLES
Harley-Davidson — Honda
937 Fort D.L. 3814 383-5926

1972 HONDA CB 100, LEAVING for Ottawa, must sell, only 6000 miles. 477-5044.

650 BSA, IMMACULATE, REbuilt engine, must sell. 479-1164, Dirk.

WANTED: LEFT FRONT FORK for 1972 360 Yamaha. 477-9066, Rm. 107.

'68 HONDA 350, PROFESsionally rebuilt trans and engine, $450. 479-3829.

NEW 125CC HONDA TRAIL BIKE, only 7 original miles, please phone 382-2779 after 5 p.m.

73 YAMAHA 250 STREET. EXcellent condition, 5,000 miles. $950. 746-7082 Duncan.

1974 YAMAHA SCOOTER, 75 CC, 750 miles. Offers. 384-1954 after 6 p.m.

1974 HONDA CB125, NEW CONDItion, 50 miles. Best offer. 386-0414.

175 YAMAHA ENDURO 2400 miles, immaculate, $550. 656-5621.

1974 YAMAHA 250 ENDURO, like new, $995. 479-6295.

WANTED—CB 350 HONDA ENgine, 382-7442, 8-5 weekdays.

'72 650 YAMAHA, SWAP FOR Truck or sell. 642-3790.

1973 Honda 450, immaculate condition, low mileage, extras. 592-7656.

78 BICYCLES

Russ Hay On Government
Between Bay and Hillside
The Leading Bike Shop
384-4722

RALEIGH PEUGEOT
APOLLO SEKINE
CCM

Largest selection of coasters, 3 - 5 10-speeds on Van. Island.

MASTER CHARGE
TRADES WELCOME
CHARGEX
Terms available
Open Mon.-Sat. 8:30-5:30
Fri. till 9

HI-RISE
COASTER and 3-SPEEDS

Also good selection of 5-speeds and 10-speeds.

Trades, accessories, repaids
Robinson's
1307 Broad 385-3429

CANOE COVE YACHT SALES
Sidney, B.C.
656-5711 656-3915

TRY D. G. AUTO AND CYCLE for the bicycle you've been looking for. Open 'til 6 p.m. Mon.-Fri. 3244 Douglas. Phone 382-4012.

SCHWINN ORANGE KRATE, 5 speed, springer, drum brakes, schocks, speedo. Like new. $80. 477-9619.

QUALITY EUROPEAN 10-SPEED, new condition. 388-9463, after 5:00 p.m.

APOLLO 10 SPEED WITH canvas saddle bags, carrier, like new. 385-2710.

RALEIGH 10 SPEED, ACCESsories, like new, 382-1474 after 5:30.

WANTED: INEXPENSIVE 10-speed for mentally handicapped adult. 384-1271.

WOMAN'S APPOLLO 10 SPEED, like new. $85. 384-3903.

10 SPEED FOR SALE. 592-7913.

78 BICYCLES

GORDON'S SPORTING GOODS
1030 Hillside 382-5815

80 BOATS and MARINE

C.C.M.
HAVE MORE TO OFFER
COMPLETE
MARINE REPAIRS
ALL TIDE HAULOUT
WITH TRAVELIFT
2 MARINE WAYS
~~DRYLAND STORAGE~~
COFFEE-SHOP-STORE
SERVICE STATION
FUEL DOCK
CALL
CANOE COVE MARINA
656-5633 or 656-5566
WHARFAGE AVAILABLE

HORWOOD MARINE
SPECIAL
1975
1840 K & C Hardtop 140 Mercruiser I.O. sleeper seats — Camper top, wiper
SALE $6395

Dealers for K & C and Glas Ply
385-1451
Horwood Marine Ltd.
823 Pandora

OAK BAY MARINE
SALES and SERVICE
1327 BEACH
SANGSTER
CAMPION
SPORTSMAN
GREW
EVINRUDE
VICTORIA'S INBOARD-OUTBOARD CENTRE
OMC — VOLVO MERCRUISER-WAUKESHA
598-3393

CANOES
14' 15' 16'
FRONTIERSMAN
Canoes in stock
BOSUN'S LOCKER LTD
580 Johnson St. 386-1308

VAN ISLE MARINA
MID-WEEK SPECIAL
27' MONK, 283 V-8, f w c, sleep 5, sounder, radio tel., swim grid, dinghy, new carpets and drapes, good family cruiser. $10,500 Contact Don Omlid or John Merrifield.
VAN ISLE MARINA CO. LTD.
Tsehum Harbour Box 2130
656-1138 Sidney B.C.

LUND ALUMINUM BOATS
We carry a good stock of these quality cartoppers and 14' and 16' models on our lot. If you lake value for your dollar you will like "LUND".
ALL BAY MARINA
2238 Harbour Rd.
Sidney, B.C.
656-316 8:30-5:30—Closed Monday

NATIONAL BOAT SALES
2060 WHITE BIRCH ROAD
SIDNEY, B.C.
(604) 656-3966
NEW AND USED
GRAND BANKS, ALASKAN
OVERSEAS
RANGER
BROKERAGE

Marine Quality Enamels,
Undercoats, varnishes and antifouling coatings from BAPCO, INTERNATIONAL and WOOLSEY — all at
McQUADES MARINE SUPPLY
1252 Wharf St.
383-1141 382-8258

BOATERS!
See our large display of appliances, plumbing and electrical supplies.
S. J. PEDEN LTD.
2855 Quesnel St. 386-3464

BOSUN'S BOAT SALES
656-5564

FORTUNE BOAT SALES
QUALITY USED BOATS
Sidney 656-5591

BOB WHYTE MARINE LTD.
SAIL AND POWER
2266 Harbour Rd.
656-6421 or 656-2085

1970 43' STAYSAIL SCHOONER (South Wind). Wood construction. Excellent condition. World wide capabilities. Trades considered. 724-2244, Port Alberni.

1974 18' SANGSTER INBOARD-Outboard 140 h.p. Mercruiser. Near new condition. No salt water use, full canopy top, E-Z loader trailer. $6,300. 479-2215.

MARTIN 29 WITH INBOARD DIEsel — $19,900. Catalina 27 — $12,900. Catalina 22. Sails and O.B., $7500. Seaside Recreation, Nanaimo, 758-9641 or 758-5986.

O.K. DINGHY. MARINEX RIG, North sail, a real beauty, with trailer, $700. Guthrie, Gillespie Road. 642-5932.

26' TROJAN FRESH WATER cooled, 190 Interceptor. Fully equipped, sound and clean, $12,900. 385-7932, 477-5904.

26' REINELL SAIL BOAT, 1975 model. Fully equipped for cruising. Reply Victoria Press, Box 135.

'74 REINELL 20'. COMPLETELY equipped. Must sell. $7,600 652-3237.

WANTED: 12-14' ALUMINUM boat, 6-10 outboard, trailer. Reasonable. 477-2459.

14' GLASS OVER PLYWOOD boat with steering, $130 or best offer. 478-4248.

1974 NEARLY NEW 26 FT. TOLlycraft, many options. $25,950. Write Victoria Press Box 249.

FLYBRIDGE CRUISER
42'—OA, 2 Chryslers, stateroom, salon, everything, $39,500. 386-[illegible]24.

16' SAILBOAT, AS NEW. DUNcan, 746-7764.

27' OWENS, EXPRESS CRUISER, $8500 or best offer. 478-8103.

WANTED — 12' ALUMINUM CARtop boat. 478-7167.

19' REINELL WITH TRAILER and many other extras. 656-4046.

80 BOATS and MARINE

DUNCAN BOATLAND
CAL GLASS
14' — 22'
REINELL
15' — 30'
SEA-RAY
18' — 30'
CAMPION
16' — 21'
Mercury Outboards
VANCOUVER ISLAND'S OUTBOAT CENTRES
DUNCAN Boatland
6045 Trans Canada Hwy.
DUNCAN 746-4158
642 Burnside
VICTORIA 386-2476

WORLD OF PLEASURE
R-E-I-N-E-L-L
Franchise
CLOSE - OUT
Everything Must Go
EXAMPLES
75—RS 2690 SAILBOAT
26 ft. outboard model
Mfg. $13,763, Close-out $11,795
75—RC 2221 6.4 meter
188 Mercruiser—21 ft.
Mfg. $13,397, Close-out $10,495
75—RC 2271 sedan cruiser
188 Mercruiser—21 ft.
Mfg. $13,121, Close-out $10,295
74—RC 2421 — 7.4 meter
188 Mercruiser—24 ft.
Mfg. $13,126, Close-out $10,895
74—RV 3270—Command Bridge
188 Mercruiser — 21 ft.
Mfg. $13,527, Close-out $10,995
75—RC 2481 — Cruiser
188 Mercruiser — 24 ft.
Mfg. $15,384, Close-out $11,895

FULL FACTORY WARRANTIES

USED BOATS, ETC.
74—RC 2421 — 7.4 meter
188 Mercruiser — 24 ft.
Reg. $10,950, today $9,995
20 ft. CUSTOM sailing "Cat"
Reg. $875, today $595
JET SEADOO — mech. special
Reg. $1395, today $545
YAMAHA 9.9 outboard "demo"
Reg. $600, today $395

WORLD PLEASURE
386-8424 3388 Douglas
next to Red Lion.

WESTFALL SPORTING VENTURES LTD.
525 Head St.

32' Brandlmayr Sloop, F-G, 30 H.P. inboard engine 30 hours on engine — sleeps 6, complete galley, head, 2 new Barlow winches, 2 anchors, life jackets, bumpers, 2 batteries, spade rudder modification, spinnaker rigged, main, jib, Genoa, SS rigging, lifelines. Built 1968. Asking $14,500.00.

26' Balboa Sloop 1974 model, main, jib — complete galley with Alc stove, ice box, head, sleeps 5, all lighting, nav. lights, SS rigging and safety lines, 2 pulpits, 2 sinks, 7.5 Mercury outboard. New boat condition. Complete, $12,600.00.

28'x11'4" Tollycraft 1974 twin Chryslers — 225 H.P. — 100 hrs. — 4 batteries — compass — dual control — CB radio, 8 track stereo HiFi — enclosed head with vanity, walnut trim, downriggers, rod holders, etc. — new boat plus condition. At $31,500, a real buy. By appointment only.

Wanted — Brokerage boats all sizes — for Spring customer demand. Our rates are reasonable 5 per cent up to $15,000, 2 per cent over $15,000.00.
We sell new boats, let us sell yours also.
Call us now at 386-0533

MERCURY OUTBOARDS
DOUBLE EAGLE
FIBERGLASS BOATS
LEISURE CRAFT
ALUMINUM BOATS
E.Z. LOADER
TRAILERS
SPECIAL PACKAGE DEAL PRICES AT
MULLINS MARINE SALES LTD.
382-1928 925 Yates St. 382-4515

HARBOUR MACHINE LTD.
DIESELS
CHRYSLER, NISSAN
FARYMANN
Gas and Diesel engine rebuilding. Shaft and Prop Repairs.
31 Erie St. 383-6555

BANKRUPT 27' DOUBLE END Cruiser, diesel converted Survey Launch, hydraulic steering. Needs refinishing, below cost $9,800. Consider car or boat trade. 383-7730. 652-2903.

24' STARCRAFT MARK IV cruiser, 170 h.p., 6 cylinder Volvo, I-O. 230 hours like new condition. Replacement value over $19,000. Loaded with extras. Asking $12,000. For more information 477-8001.

SEND THIS VICTORIA PRESS ad to 1368 West Broadway, Vancouver, B.C., or phone 736-3565. We will send you our discount catalogue full of over 4000 bargains in Marine Supplies.

PRICE REDUCED TO $11,000
28 ft. cabin cruiser, command bridge, V-8 Chrysler marine V drive. Will consider fifth wheel trailer or property etc. as part payment. Phone 746-5962 Duncan.

1974—24' REINELL, OMC 225 HP, 178 hours, complete canvas, sleeps 6, galley, standup head, CB radio, trim tabs, swim grid, sounder, etc. Like new. $11,600. Phone 754-9419 Nanaimo.

17½' BRANDLMAYR SKI-FISH boat, 1969. 65 h.p. Mercury, partial canopy, skis, vests, sleepers seats etc. Darn good boat, $2300. Moving to Calgary. 652-3559 evenings or weekends.

BRITISH SEAGULL OUTBOARDS
4 Models From $310
SALES — SERVICE — PARTS
VIC. LAWNMOWER HOSPITAL
834 Johnson 386-8338

COLLECTORS ITEM, 22' FIBREglass Bodo Craft, 215 Mercruiser, radio, sounder, heads, stove, many more. Sleeps 6, excellent condition. $9000. 595-7453.

FREE — WITH BOAT PURchase 1956 reconditioned 30 h.p. Merc. 14½' black fibreglass McCulloch Dorset and trailer. $1,150. 383-7730 or 652-2903.

CHRYSLER OUTBOARD
Authorized service with genuine parts by factory trained mechanic.
KEN PRASING EQUIPMENT
800 Goldstream Ave. 478-9313

BOAT HOUSE FOR RENT
Located at Van Isle Marina. Can accommodate boat up to 60' long. $110 per month. Phone 386-8135 between 9 a.m. - 1 p.m.

20' RUNABOUT AND CRUISER kits. All fiberglass construction. From $1100. Proven West Coast design. Save thousands by completing yourself. 656-1476.

UP TO 30' SAILBOAT TAKEN IN trade on 10 acres on Millstream Lake Rd. 652-2727.

20 POUND PROPANE TANK, metal safety box and 3 burner stove, $60. 656-3991.

29' ALBERG CRUISING SLOOP, excellent condition and inventory. $18,750 or offers. 477-1603.

38' CEDAR PLANK. GOOD RUNning order, good to convert, live aboard. Phone 479-1944.

80 BOATS and MARINE

GIBSON Powercraft
CENTRE LTD.
2520 Gov't (near Bay St.)
1975 BAYLINERS

2350 NISQUALLY COMMAND BRIDGE
Flush deck, 225 h.p. Volvo I.O. Full instrumentation at both stations. Enclosed head. Complete galley. SPRING SALE $15,766

2550 SARATOGA OFFSHORE
Bayliner's most popular model, fully enclosed cuddy cabin, custom galley, separate enclosed head, custom bar, plush carpet throughout, full camper cover, swim grid. Powered by 225 h.p. Volvo-Penta.
SPRING SALE $13,452

2250 SKAGIT OFFSHORE HARDTOP
Enclosed forward cabin and head, complete galley, B.I.A. certified flotation, 165 h.p. OMC.
SPRING SALE $11,589

2250 SKAGIT COMMAND BRIDGE
Fully instrumented control stations, galley, head, swim grid, B.I.A. certified flotation, 190 h.p. OMC.
SPRING SALE $12,589

2050 ADMIRALTY HARDTOP
Cuddy cabin with V-berths, head, sleeper seats, self bailing fish well across transom, a handsome sport fishing boat, complete with 165 h.p. OMC, B.I.A certified flotation.
SPRING SALE $8542

CAL GLASS
V2200 Command Bridge, 190 h.p OMC, galley, head, camper canvas.
PACKAGE $11,495

V178 RUNABOUT, 120 h.p. OMC, select trim camper top, bilge pump, blower.
PACKAGE $5198

382-8291

"It's the service that sets us apart"

MERCURY MARINE
BELL BOY FIBERFORM
'75 SABRECRAFT
24' EXPRESS CRUISER
—188 Mercruiser
—hydraulic steering
—complete camper cover
—fresh water cooling
$14,995
'75 BELLBOY
22½' SPORT FISHERMAN
—188 Mercruiser
—hydraulic steering
—transom step
—fresh water cooling
—complete stand-up camper cover
$12,995
385-1457
MERCURY MARINE
800 Cloverdale
Open Friday nites till 9

DANE YACHT SALES
NEW $24,900 NEW BURNS CRAFT 32 FT.
HOME CRUISER
ALL FIBREGLASS
KINGSCRAFT 55 FT.
HOME CRUISER DEMO
SALE PRICE $79,000
592-6313

CHRYSLER OUTBOARDS
SALES-SERVICE-PARTS
New models on display from 3.6 hp. to 150 hp.
RECONDITIONED OUTBOARDS
1—90 h.p. CHRYSLER $950
1—4 h.p. JOHNSON Model, Like new $375
1—W.S.L. SEAGULL $225

VICTORIA Lawnmower Hospital
834 Johnson St. 386-8338

WESTPORT YACHTS
2075 Tryon Rd., Sidney 656-5832
AGENTS FOR
BUCCANEER Cruising Sailboats
21', 24', 29'
CRUISED-A-HOME
BLUE WATER HOUSEBOATS
YACHT BROKERAGE

DAYSAILER — 14' ENterprise, fibreglass with shoreline trailer, aluminum mast, dacron sails. Two paddles, two lifejackets. $1500. Phone 746-6357 Duncan after

14' SANGSTERCRAFT WITH 40 horse Evinrude, front controls and windshield. Excellent condition. Complete with trailer. $1100. 383-4002 after 6 p.m.

21' FIXED KEEL, SLOOP, DAYsailer, Arrowhead design, cedar planked, with trailer, outboard and Dacron sails, $1500 or best offer. 592-6421.

25 GALLONS FIBERGLASS resin, $6.50 per gallon. 40 gallons acetone, $2 per gallon. White Gel coat, air dry, catalyst, etc. 656-4717.

17.6' BRANDLMAYR DAY CRUISER cello glassed hull, trailer, convertible top, running lights. 40 horse power Johnson, excellent fishing boat, $1650. 388-5094.

20' WOODEN BOAT WITH 40 horsepower Evinrude in excellent condition. Electric start. Asking $800 or offers. Phone 478-3883, 477-2178.

1971 DEEP-V, DOUBLE EAGLE fibreglass boat. 60 horse power Evinrude outboard. Best offer, 642-3281.

14' STARCRAFT, 35 HORSE power Johnson, electric start with trailer. Also 40 horse power Johnson, phone 477-5101.

23' FIBERFORM WESTPORTER as new, sleeps 5, many extras, $8900, owner, 656-4809.

CALL 25 FULL RACE OR cruise $9,500. Moored near Sidney. Owner in Vancouver. 261-8983.

DOWNRIGGERS FOR DEEP SEA fishing (with heavy clutch), $29 and $35. 478-7321.

12½' HOURSTON FULL TOP 33 Johnson electric, 3.3 motor, tilt trailer, $1750. 477-8035.

25' DANISH FOLKBOAT, EXcellent condition. Full sail inventory, many extras, $10,000. 656-2863.

RUSTY BOAT TRAILER. 3 GOOD wheels, new bearings, tides, winch. $25. 385-4380 after 5:00 p.m.

22 FT STARCRAFT CRUISER. Mer Mercruiser stern drive, galley, head, etc. $5,500. 598-6057.

16' CARAVELLE HULL WITH cabin, fibreglassed, 5½ H. brakes, good fishing boat, $500, 656-4708.

21'10" BRANDLYMAYR, V8, runs beautifully. Best offer over $1,950. 478-5364.

CAL-20, 5 SAILS, '74 6 H.P. OUTboard, excellent condition, 479-7420.

WANTED BRITISH SEAGULL motor, 6-10 h.p. 383-7904.

WANTED 1974 OR 1975 7.5 H.P. Mercury outboard. 478-4668.

12' ALUMINUM CARTOP AND small motor. 386-2529.

ALUMINUM BOATHOUSE, 45X20, $4000. 592-6282.

WANTED 9' DAVIDSON SAILING dinghy. 592-0944.

35 HP JOHNSON ELECTRIC. Never been in salt. $250. 477-8035.

16' REINELL, 115 H.P. MERC., 1200 lb. trailer. 383-7071.

93 AIRCRAFT

1970 CESSNA 150, 250 HRS. SMOH-NAV-COM, $8,950. 1970 Cessna 182 Hrs. SMOH NAV-COM, ADF, $23,950. 1969 Beech Musketeer, 180 H.P. LYC, 1,000 Hrs. TTEN, NAV-COM $14,950. Will deliver. Phone (403) 328-0900 days, or 327-5101 evenings.

92 SPORTING GOODS

Robinson's
for Guns
12 BERETTA auto. trap, $335; 410 dbl., $75; 10 ga. EAGLE dbl., $199; 30 M1, $129; 22-250 ALPINE, $139; 222 BRNO., $239; 270 WIN. 70 — 2x7 RED., $319; 7 mm BRNO.-4x, $375; 30-30 WIN., $114; 8 mm, $44.95; 303 Full wood, $38; 357 RUGER, $179; 9 mm BROW., $219; 25 ASTRA, $49; 32 BROW., $64; 38 SMITH, $85; 38 WEBLEY, $59; 22 HI-STAN, $69; 38 ARMINUS, $92.
Buy now while stock lasts
1307 Broad 385-3429

DIVERS: Before buying, it will pay you to see what the oldest dive shop in B.C. has to offer. Top quality, sensible prices and after sales service. Scuba courses starting monthly. FRANK WHITE'S SCUBA SHOP, 832 Fisgard St.

SEA TREK DIVE CENTRE
"TEACHING IS OUR SPECIALTY"
Next SCUBA COURSE
Starts April 29
629 Dunedin 386-7528

MILITARY HANDGUNS
Bought, sold and appraised. All employees bonded. Crest Equipment. Box 3202, Vancouver, B.C. V6B 3X6.

TENNIS
RAY'S SPORT CENTRE LTD.
1692 Douglas 385-6312
and and
Colwood Corners 478-3606

1939 9 MM LUGER WITH CASE, new condition, 100 per cent matched. $300. Ross, 386-7594 or 592-4562.

1974 U.S. DIVERS ALUMINUM tank, small wet suit, fins. 477-9774

93 CAMERAS, SUPPLIES AND PHOTO FINISHING

EXPERIENCED CAMERAS
USED
1 LEICAFLEX — SL 50 mm F2.0
1 VISOFLEX II and bellows
1 300 mm f4.0 Takumar
1 NIKON Series 1 Vivitar 70-210.
Bill's Photo Supply
1672 Douglas 383-7443

CANON FTB — FD 50MM, FL.8 lens, Vivitar 35 mm f2.8 lens with Canon mount, Vivitar 85-205 mm f3.8 lens with Canon mount. Filters and cases incl. Asking $450. 479-1912

96 RANGES, STOVES AND FURNACES

OIL FURNACE, 142-BTU, AIRCO, Tall Boy, tank and ductwork, approx. 3 years old. For appointment to view in operation call 478-6451.

OIL FURNACE AND 250-GALLON tank, $200, good condition. 385-2725 or 384-4960.

GENERAL ELECTRIC RANGE, used, very good condition, $85 or best offer. 385-8076.

BRAND NEW G.E. 24" ELECtric stove, white, $170. 592-4216.

ELECRIC RANGE, 23", WHITE, $75 or offers. 477-6041.

STOVE, 24" RANGE, $175. (384-0321) 9 a.m.-4 p.m.

97 FURNITURE

PRE-INVENTORY
CLEARANCE
of chesterfield, bedroom suites and dining suites now on sale. Easy terms or 90-day no interest. Free delivery.
Continental Home Supply
386-2458
716 JOHNSON
VICTORIA, B.C.
(Div. of Monarch Stores)

TILLICUM FURNITURE WAREHOUSE STORE
New furniture at old prices. Featuring comfortable Colonial styles. High back chesterfields, love seats, hide-a-beds and occasional chairs in Herculon and 100% nylon fabrics for easy care and hardware. Full selection of pole, swag and table lamps, maple end and coffee tables — bedroom furniture sold separately or by the suite, dining room suites in Colonial maple or heavy early American pine. Sit in comfort and relax in a rocking chair of pine or maple woods. Don't pay big store prices — see us first.
FREE parking at the door. Use your Chargex. 382-2434. 1006 Tillicum at Craigflower.

MATTRESSES
6 LATEX
FOAM RUBBER (all sizes) posture zone support, clean, hygienic, doesn't sag or lump. 3'3", $109. 4'6", $129; Queen $179.
IMMEDIATE DELIVERY
GREGG FURNITURE
2300 Douglas 388-7365

THANKS!
The Woodshed thanks you for your response to our furniture. But we regret we are too busy to accept new orders until April 30. Sorry.

"FURNITURE STRIPPERS"
We strip varnish and paint from wood furniture or painted metal. Aladdin Furniture Strippers Ltd., 356 Bay. 383-2533.

MEDIEVAL FURNITURE, HANDcrafted from beautiful rustic B.C. Cedar. Coffee tables ,side tables, bookcases, etc. Aladdin Furniture stripping, 356 Bay St.

50% OFF SALES
POLY (ALL FOAM) furniture
517 YATES 386-8541

THREE ROOM GROUPS $599.50. Terms available. MacDonald Furniture Mart, corner of Broad and Pandora. 383-1171.

4 PIECE SPANISH BLACK NAUgahyde, chesterfield set, sofa, 2 chairs, and ottoman, like new, $400. 477-5546.

CINNAMON COLOR CHESTERfield and chair, excellent condition, $150. After 1 p.m. Sunday, 252 Wildwood Ave.

MATCHING BOX SPRING AND mattress. Coffee table, matching end tables. Console stereo. 478-7602 after 5 p.m.

MOVING MUST SELL DAVENport and chair, double bed, kitchen table and 4 chairs. Portable TV. Phone 383-2053.

SINGLE BED WITH HEADboard, very good condition, $45. 385-5226.

GOOD CLEAN USED 54" BEDS, apply the Friendship Inn, 39 Gorge Rd. East.

ONE PAIR ELEGANT SPANISH orlon velvet chairs, new, tomato red. 595-8037.

POLY (ALL FOAM FURNITURE) Couch hide-a-bed, $149. Chair hide-a-bed, $108. 386-8541. 517 Yates.

ANTIQUE REPRODUCTION, Solid Oak, hand-carved liquor wall cabinet. $180. 478-4905.

THREE PIECE MEDITERRAnean bedroom suite, excellent condition. $150. 382-5040 after 5 p.m.

MOVING, MUST SELL ALL apartment furnishings immediately. 382-2866 evenings.

BEDROOM SUITE — 5-PIECE Broyhill Mediterranean with box spring, $850, or best offer. 477-5358.

HANDICAPPED-MADE BURL tables from 6' to miniature. Also burl lamps. Phone 382-6720.

CHINA CABINET AND HUTCH, Duncan Phyfe table and 6 brown vinyl chairs, 592-4326.

YELLOW CHROME KITCHEN table with 4 chairs. 383-4910 after 12 noon.

NEW BOOKCASE, VALUE $65, for quick sale $45. 598-4952.

HOUSEHOLD FURNITURE, ETC Phone 656-3501

CHESTERFIELD SUITE LIKE new, $150. 385-6504.

98 TV, STEREO, RADIO SALES AND SERVICE

USED TV
Black and white from $49.95
Color TVs from $149.95
3-way combinations from $100
MANY UNITS TO CHOOSE FROM
THE TRADERS
715 Fiulayson
Phone 388-6264
OPEN NIGHTLY 'TIL 9 P.M.

WHY BE FOOLED
SEE THE SPECIALISTS
WE ONLY DEAL in color TVs
RENT OR
Rent to own
3 year unconditional guarantee on parts and labour, 6 year warranty plan on picture tube.
CALL NOW
OPEN 10 A.M. - 10 P.M.
6 DAYS A WEEK
CITY CENTRE TV
3970 Shelbourne 477-6971
next to K-Mart in the Mall

RENT or LEASE
NEVER EVER PAY FOR SERVICE
Call Now
MAIS TV
1821 COOK
385-2435

STEREO REPAIRS
Fast economical repairs to radios, tape recorders and stereo components—all makes.
Factory authorized service for Dual PE, Toshiba, Super Scope, Rotel.
YOUNG'S AUDIO DEPT.
794 Fort 382-5512
ALSO IN PORT ALBERNI

RENTAL TV
SPECIAL
3 MONTHS — ONLY $24
(while supply lasts)
SERVICE
Reasonable prices
Same day in home service
KENT'S TV
742 Fort 383-3513

BUTLER BROTHERS
TV Sales/Rentals
1720 DOUGLAS STREET
385-3832

CAV ELECTRONICS LTD.
SALES AND SERVICE
For quality audio components
758 YATES 388-6564
1686 HILLSIDE 595-5222

SANSUI QRX 3500, GERRARD Zero 92 changer, Akai CR-80-DSS tape deck, 4 Sansui SP-50 speakers, Electra 4-channel headphones. Sell complete or separate or trade for good Yamaha 650. 478-5270, 4-7 p.m.

ELECTRON TV
for a good selection of used reconditioned color and black and white TVs see us now.
100 W. Burnside 383-5432

100 PER CENT SOLID-STATE 20" ADMIRAL COLOR TV $499.95 (limited offer). BUTLER BROTHERS, 1720 Douglas St. 383-6911.

PHILIPS MODULAR "4" NOW clearing 1974 models 20" now only $499.95, 26" now only $629.95. Cash in on this real deal.
ATLAS STEREO AND TV
385-2712 763 Fort Street

FLEETWOOD AM-FM SOLID state console stereo, $200 and 12" black and white TV, little used, $50. little used, $50. 598-6556 evenings.

REALISTIC S.T.A.-75 RECEIVER 14 watts R.M.S., two M.C 1000 Speakers and automatic turntable with Jelco Magnetic Cartridge. $350. 598-4236.

AKAI 4

100 MISCELLANEOUS FOR SALE

GARAGE SALE
of new billiard equipment. Gendron pool table with accessories, $225; 8 balls, $25 per set; 2 piece cues, $12 each; pool table lamps; repair materials and games at less than wholesale cost. 1586 Prairie Street (off Majestic Drive).

RESTAURANT BOOTH SEATS
Sanford heavy duty construction, tangerine colour. 385-4666, 712 Yates St.

HIKING!
NORSTAR Italian de luxe boots — many great features. Men's and ladies' — $74.95 and $79.95 pair.
Robinson's
1307 Broad 385-3429

UNIVERSAL TRADING CENTRE—584 JOHNSON
Best prices in town on used furniture, antiques, tools, stereos, cameras, and 8-track tapes — $2.75 each. Phone 386-9512.

Aluminum Gutters
5" CONTINUOUS in baked enamel Screens, windows, awnings. B.C. ALUMINUM 479-3232

MAYTAG DEPENDABILITY!
The one thing you can't put a price on. Get your washer today at C. TAYLER Home Appliances Ltd., 707 Johnson, 383-3281.

4-DRAWER LIGHT OAK DESK, $59.50. Green naugahyde daveno, $149.50; 6 mahogany dining chairs, $300. Mel's Bargains, 3460 Quadra, 384-3152. Closed Mondays.

APRIL IS G.E. MONTH AT C. TAYLER HOME APPLIANCE LTD., 707 JOHNSON, G.E. APPLIANCE SPECIALS THROUGHOUT THE STORE. 33-3281.

HOMELITE CHAIN SAWS
SALES—SERVICE—PARTS
6 Models From $129.95
VIC. LAWNMOWER HOSPITAL
834 Johnson Street 386-8338

103 MISCELLANEOUS WANTED

KILSHAW'S
1115 Fort St.
AUCTIONS
Friday at 7:00
APPRAISALS
for Insurance and Sale PURPOSES
384-6441

LUNDS
We BUY For Cash
APPRAISALS
926 Fort St. 386-3308

THE SALVATION ARMY Needs your re-usable clothing, furniture and household goods. "Help us to help others." Family Thrift Stores. Victoria, Sidney and Langford. For pickup — 386-3295.

BRENTWOOD
BARGAIN BARN
BETTER QUALITY USED FURNITURE AND APPLIANCES
Before you buy or sell
Compare our Prices
7115 West Saan. Rd. 652-1711

WANTED: DRAFTING EQUIPMENT: files, tables, chairs, etc. Surveying equipment; level, transit, etc., for a new office. 592-2911 595-0431.

CASH FOR OLD OIL PAINTINGS, antique and estate jewellery. Brandon's, 18 Centennial Square. 385-0623.

WANTED TEMPORARY POWER pole, ladders, wheel barrel and cement mixer. Evenings, 478-5684.

IF YOU ARE MOVING AND have any furniture etc. for sale, please call 595-7567.

WE BUY FURNITURE, HOUSEhold goods, pictures, tools, etc. Best cash prices. 386-0462 anytime.

MODERN STORAGE TRUNKS, also suitcases and travel bags, call evenings, 598-6556.

WANTED, 8' LONG CHURCH type wood bench or similar. 595-1676 after 5 p.m.

1973-75 ¾ TON TRUCK AND camper as down payment on 16 acres. 743-2958 after 6.

WANTED: LIVING ROOM RUG, approximately 12' by 12', hall runner. 385-1297.

WANTED, FARM TRACTOR with implements. 384-6197.

SET OF GOOD, USED BAGpipes. 642-3309.

FRIDGES AND FREEZERS bought. 598-7422. All-Temp.

WANTED: ROTOR TV ANTENna, phone after 5 p.m. 383-1643

WANTED: CEMENT MIXER AND tar pot, 478-9201.

SELL OLD BOOKS TO THE Haunted Bookshop, 382-1427.

PING PONG TABLE. 598-4971 evenings.

117 ANTIQUES

NOW OPEN — SCOTT ANTIQUES Pioneer and Canadiana Store — A good selection of all those hard to find pieces we carry at our mainland store. This new store will be located at Whippletree Junction, 3½ miles south of Duncan on Trans Canada Highway. Open daily (except Monday) until 6 p.m.

BRASS BEDS
Sleep on an antique
Large selection — Immediate delivery.
. . . and so to bed.
(Victoria) Ltd.
833½ Fort St. 385-2111

MAGGIE CAMPBELL'S ANtiques. Bridal wreath, limoges china, Victorian copper helmet coal scuttle. 402 Moss Street, 382-4814.

ANTIQUE INDONESIAN HANGing cupboard, very ornate and exhibiting remarkable carvings. Collectors item. $300. 598-3184.

MANGLE, DOUBLE OAK roller, very old, mint, $125. Pot belly stove, $85. 656-1264 after 5 p.m.

TOP CASH FOR JEWELRY, ANtiques, pictures, curios, etc. Bygones Antiques. 809 Fort. 383-5811.

ANTIQUE CARRIAGE, 104 years old. 2-seater, convertible. $850. 477-1654, (112) 743-5045.

ANTIQUE BARBER'S CHAIR, excellent condition, 75 years old. Barry, 385-0214.

THREE ANTIQUE EARLY VICtorian Chairs, 382-5208.

OLD BRASS BED, CALL 479-7737 evenings.

ANTIQUE 9 KARAT GOLD chain, $120. 595-7582.

120 GARDEN SUPPLIES

Fertilizer

SAND, GRAVEL, CRUSHED rock, etc. 1-2 yds. Deliveries. 478-7877 before 7:30 a.m. or after 5 p.m

MANURE FOR SALE 5 YARDS for $25 delivered, no Sunday calls please. 652-2026, 652-1743.

OLD COW MANURE 7 YARDS, $35, bag $1.60. 595-0773.

OLD HORSE MANURE STRAW mix, 7 yards $28. 595-1977.

Plowing, Rotovating and Cultivating

DON'S TRACTOR SERVICE
477-3913
Rotovate, plow, grass and brush cutting, loading and hauling.

JIM'S ROTOTILLING
Powerful 14 h.p. hand machine, width 30", lawns, gardens, etc. 385-6279 or 479-1337.

ROTOVATING, AERATING, mowing large lawns only. Reasonable. 479-8561 and 479-6825.

LOWCOST ROTOVATING, PLOWing, large or small. Call Dave, 479-4513.

ROTOVATER FOR HIRE. PHONE 382-1753 or 479-6969.

SMALL PLOT ROTOTILLING, 652-5551.

120 GARDEN SUPPLIES

Plowing, Rotovating and Cultivating

FOR RENT: HEAVY DUTY, 14 h.p. Howard rotovator, ideal for those heavy duty jobs. Connolly's Lawn Mower Sales and Service. 382-5313, 8-5 p.m. See us for a variety of other lawn care equipment.

COOPER TRACTOR SERVICE, rotovating, ploughing, brush cutting, grading, seeding etc. Free estimates. 477-1122.

DICK'S ROTOTILLING, SMALL, large jobs, 598-6541.

Seeds, Bulbs, Plants Trees, Shrubs

LAMMLE'S RHODOLAND
Home of over 10,000 rhododendrons. Open again March 1, daily. Largest selection 2-4-year quality hybrids at reasonable prices. Some azaleas. 5903 Old East Road. 652-3533.

STRAWBERRY PLANTS, $1 A dozen. 478-4574.

Top Soil, Rocks and Fill

NO. 1 SCREENED TOP SOIL, mixed with sand and manure, 7 yards, $60, 14 yards $115. Also self pickup load $15, manure $10. Sand and manure mix, special for gardens, 14 yards $85. 478-3322.

SCREENED TOPSOIL WITH MAnure and sand added. $11 per yard delivered, minimum 6 yards. Garden sand $5 per yard. Road gravel. E. Nixon Ltd. Phone 385-4431 or 385-5642.

SAND, PIT RUN GRAVEL, processed gravel materials, clay fill and solly fill.
O.K. Trucking Co. Ltd.
Dispatcher, 382-6136, 24 hours.

BEST QUALITY SHREDDED topsoil; manure added, sand if required. 10 yds or more $7 per yd. 6 and 4 yd. loads at higher prices. 479-1884. Peninsula Bulldozing.

NO. 1 BLACK TOP SOIL AND garden sand. Immediate Delivery 2-20 yards. 479-1582, 658-5172

GOOD TOP SOIL FOR GARDENS and lawns, $10 yard, minimum 6 yards, 382-1180.

SPECIAL 3 DAYS, BEST BLACK clean soil for lawn or garden, 7 yds. $49. 595-0773.

A-1 SCREEN SOIL 7 YARDS, $57, bag $2. Rich clean black loam, 7 yards, $53, 4 yards, $34. 595-1977.

109 MISCELLANEOUS TO RENT

SAWYER SEWING CENTRE
RENT TO OWN — Domestic and industrial sewing machines
840 FORT 388-6228

SPACE IN GARAGE OR BARN required for storage of 19' boat until August, 1976, 382-2097 after 5.

115 SWAPS

FOR MORTGAGE OR AGREEment. 1970 Monte Carlo, one owner, like new. 27,000 miles. Phone 595-2331 or evenings 477-9774.

NEW BEAUTIFUL 24 FT. TANdem trailer, fully equipped, value $6500., Trade as part payment on real estate. 479-2969.

72 650 YAMAHA FOR PICK UP. 642-3790.

WILL TRADE 1963 CHEVROLET for boat and trailer. 478-7050.

125 PETS AND SUPPLIES

LUFHAN KENNELS REGISTERED offers at this time, 1 male, 1 female German shorthaired pointer pups, 9 weeks old, had shots, tattooed, CKC registered, money back guarantee! Sire: Enoch Von Lufhan (Import). Dame: Field trial champion, Amba Von Lufhan. Pups will be hunting in September. This breeding is from the top blood lines in Germany. 478-5431.

CKC REGISTERED PUREBRED American Cocker Spaniel puppies, various colors, male and female, first shot included, MaRu Kennels, phone M. Friesen, 295-6735 or 295-6559 after 6.

REGISTERED ST. BERNARD puppies, 6 weeks old. Have to be seen to be appreciated. First shot and papers included. Terms available. 479-6758.

8 MONTH MALE SHEPHERD cross, gentle, obedient, requires responsible country home. Animals Crusaders. 386-9832.

VIZSLA HUNGARIAN POINTER pups; purebred, golden. Everything done. Available now. 595-4208.

SURPLUS BREEDS SUFFERING. 80% of animals born are surplus. Spay or neuter your pet. Animals Crusaders. 386-9832.

REGISTERED SHETLAND sheepdog puppies (miniature collies) champion stock> very gentle. 112-743-5441

FOR SALE. GOOD HOMES wanted for affectionate siamese and half-siamese kittens. 9 weeks, trained, phone evenings, 598-5020.

35 GALLON AQUARIUM, INcludes heater, pump, filters, gravel, etc. With stand, $70. 652-3055, 658-1801.

PET CREMATORIUM, PRIVATE cremation, handled discreetly, Lufhan Kennels, 478-5431.

PROFESSIONAL PET GROOMing, specializing in poodles. M. R. Pepin, 477-5768.

MINIATURE TOY POODLE PUPpies, registered females, 7 weeks old. 479-1795

9-MONTH-OLD RED SETTER, male, needs a good home and plenty of exercise. 478-6716.

REGISTERED MALE BLACK miniature poodles for sale, 10 weeks old. 656-3151.

MAYDON POODLE VILLA
Reg'd puppies $100. Adults $75. Terms $25 monthly. 743-2493.

PEKINGESE, BOSTONS, TOY spaniels, for pet or show. Phone 743-2701.

HEALTHY, CHUBBY MALAmute cross pups (like Husky). 2 males, 2 females. $10. 652-2943

MOVING MUST GIVE AWAY Silver poodle and German Shepherd cross. 477-2730.

REGISTERED GERMAN SHEPherd, male, excellent watch dog. 658-5726.

SPRINGER SPANIEL PUPPY, purebred, female, brown and white, 477-5708.

BEAUTIFUL AMERICAN Cocker Spaniel puppies. Registered, 8 weeks old. 592-3154.

BEAUTIFULLY MARKED MALE Corgi, 6 months old, loves children, $75. 385-7970.

FREE TO GOOD HOME, TWO year old black lab Beau. Country home preferred. 477-4384.

SHEPHERD-LAB CROSS PUPPY, $10. 478-9129.

GREAT DANE TO GOOD HOME with space to run. 479-8696

2 MONTH OLD FEMALE PUP, free. 477-4966.

SIAMESE KITTEN, 10 WEEKS. $25. 382-5881.

PART MANX KITTEN, FREE TO good home. 592-1503.

GUINEA PIGS FOR SALE. CALL after 3:30, 385-1282, ask for Helen.

127 CHICKS, POULTRY, HATCHING EGGS SUPPLIES

TAKING ORDERS FOR TURKEY poults, meat and laying type chicks. 478-7617.

128 LIVESTOCK SUPPLIES AND EVENTS

HORSES BOARDED
Large clean box stalls, lighted riding ring, excellent feed and care. Hot walker available. Saanichton area. Lyncrest Stables, 8129 Derrinburg. 652-3633.

5 YEAR OLD QUARTER HORSE mare for lease. $60 monthly includes board. LakeHill area. Experience drider .388-7923 after 5 p.m.

EXPERIENCED WITH HORSES, will look after horse for six months free of charge in exchange for riding, etc. 656-6193, after 4

STRAWBERRY ROAN GELDING, 15 hands, green broke, 2½ years, offers. 479-8358 after 7 p.m.

MONTANA BRED REGISTERED quarter horse gelding, Chestnut Sorrel, 15.3 hands. 478-0245.

REGISTERED ½ QUARTER horse filly, 14 hands, good with kids. $400 or offers. 385-8496.

DOUG HENRY — WESTERN horsemanship course — information — 479-7197.

FAMILY COW, HOLSTEIN, GOOD condition due to freshen in 2 months. $275. 652-3348.

WELL-TRAINED 6-YEAR-OLD gelding pony, $350. English saddle and bridle. 743-2849.

FOR SALE: 16-HAND BAY mare, excellent trail horse. 479-5131.

128 LIVESTOCK SUPPLIES AND EVENTS

HORSE SHOEING. JIM FERguson Certified Farrier. 385-4542.

FEED POTATOES
After 6 p.m. 652-1546

STRAW $1.50 BALE, NO SUNDAY calls please. 652-2026, 652-1743.

HORSE FOR SALE. $75.
478-6706

FOR SALE 4 HORSES, 1 PONY, 1 goat, 383-6273.

130 HEAVY EQUIPMENT AND MACHINERY

HOBART WELDER FOR SALE, 225 amp., new used, with helmet and line. $250 or best offer. 478-6594.

ATLAS COPCO 125CFM SN.344327 385 hrs. use, replacement cost over $8,000. Sell for $4,500. 478-2822.

THOMAS LOADER, MODEL 1200 with tandem trailer. 595-0945.

JOHN DEERE 2010 CRAWLER, $5200. 478-6649.

135 FARM IMPLEMENTS

MASSEY-FERGUSON FARM lawn and garden tractors. Light construction machinery. Your local dealer.
M and H Tractor and Equip. Ltd.
6429 Pat Bay Hwy. 652-1752

150 CARS FOR SALE

NATIONAL
1974
SUB COMPACTS
2-DOORS
4-DOOR SEDANS
STATION WAGONS
NO DOWN PAYMENT
$88.67 A MONTH
on approved credit

1974 Mercury Bobcat Wagon
1974 Dodge Colt 4-door sedan
1974 Vokswagen "Thing"
1974 Dodge Colt 2-dr. hardtop
1974 Toyota Celica GT
1974 Dodge Colt station wagon

Take Your Choice
$3275—48 months $88.67

NATIONAL
MOTORS
(Victoria Ltd.)
YOUR CHRYSLER-DODGE DODGE TRUCK DEALER
819 YATES 384-8174
D.L. D-3722

Speedway
VOLKSWAGEN
PORSCHE • AUDI

STATION WAGONS
74 ASTRE
74 MONTEGO Villager
73 FORD Country 9-pass.
73 FORD Squire, loaded
72 VISTA Cruiser

SPORTS CARS
74 PORSCHE 914
73 ALFA Romeo 2000
72 FIAT 850 Conv.
72 JAGUAR V12 Coupe
72 PORSCHE 911 Sportomatic

And see many more good used cars on our Yates St. Lot. Come in today.
Speedway Motors Ltd.
971 Yates at Vancouver
Dealer Licence Number
D-3141
385-2415

Wille Motors

74 COUGAR XR7 loaded, air $5495
73 LEMANS 4-door $3395
72 TOYOTA Corolla 4-spd. $1795
72 SATELLITE Stn wagon $3295
71 GMC ½ ton, 4-speed $2295
70 GMC Window Van at. $1995
68 OLDS Vista Cruiser $2695
68 FORD Country Squire $1995
68 FALCON Futura, auto. $1295
66 CORTINA S-W Auto. $995
66 OLDS Vista Cruiser $2195
61 VAUXHALL 6, auto. $395
WILLE MOTORS LTD.
Dlr. D-7366
3240 Douglas at Cloverdale 382-2313

SPRING SALE
'69 MUSTANG H.T.
FULL PRICE $2275
A gorgeous Mustang hardtop in superlative condition throughout. This low mileage vehicle has an 8-cylinder engine, automatic transmission, custom dash radio, whitewall tires and chrome wheel discs. Great inventory of Pony cars on display now. Quick easy financing handled right here by our finance manager. Out of town buyers welcome. Call toll free.
GARDEN CITY AUTO. LTD.
2978 Douglas St. DLD 3790 382-9111

'64 DODGE POLARA WITH 69 REbuilt 383 Magnum 4 speed, positrack, ET Mags, bucket seats. $600 or will trade for good bike. Pat, 477-2615.

1966 CHRYSLER 300, BEST offer, can be seen at HR Motorcycles, Sooke Rd., 642-5191 between noon and 10 p.m. 7 days a week.

1974 AMC MATADOR X, 360, V-8, power steering, power brakes, 17,000 miles. $3,995 firm. 383-0594 after 5.

IMMACULATE MERCEDES Benz 200 gas, dealer bought and serviced, 2 owner, must be seen to be appreciated. $4200. 478-2387.

1963 VOLKSWAGEN VARIANT, must sell, as moving out of town. Tested until November '75. Steal at $550. 385-7213 after 7 p.m.

1963 CHEVROLET, BEST OFFER. 478-7050.

150 CARS FOR SALE

SUBURBAN MOTORS
North on Douglas

HOME OF
LINCOLN, MERCURY, MONARCH, METEOR, MONTEGO, COUGAR, COMET, BOBCAT, CAPRI AND FORD TRUCKS.

WAGONS!! WAGONS!!

74 BOBCAT WAGON, 4 speed, radio $3495
73 CHEVROLET Estate Wagon, V8, automatic, power steering, power brakes, radio $4695

BODY AND PAINT REPAIRS
Fast efficient service on all ICBC claims.
Call Ralph Phillips or Ole Borgersen

73 MONTEGO Villager wagon, V8, automatic, power steering, power brakes, radio $4295

73 DODGE wagon, V8, automatic, power steering, power brakes, radio $2895

SERVICE DEPT.
SPRING
CARBURETOR
SPECIAL
FORD PRODUCTS ONLY

4 cylinders	$31.60
6 cylinders	$32.80
V-8, 2 V carbs	$39.20
V-8, 4 V carbs	$48.50

ABOVE PRICES INCLUDE PARTS AND LABOR

72 COLT wagon, 4 cylinder, automatic, radio $2695

71 TOYOTA wagon, 4 cylinder, automatic, radio $1995

OUR PARTS DEPT. NOW STOCKS
—Auxiliary Fuel Tanks Single, Duals and Rear Mount.
—Single Side Mount $200 installed.

69 COUNTRY SQUIRE, V8, automatic, power steering, power brakes, radio $2295

67 VOLKSWAGEN, wagon, 4 speed $1095

SUBURBAN MOTORS
WIDE OPEN UNTIL 10 P.M. WEEKDAYS
6 P.M. SATURDAY
3377 Douglas St. 386-6131
Dealer Licence Number D-2298

GEM

74 AMBASSADOR 4-dr. air $3995
73 FORD custom 500 4-dr. $2995
73 CHEV. Bel-Air 4-dr. $2995
73 TOYOTA Corolla 2-dr. $1895
71 PONTIAC 2-dr. Ht., 6 cyl. $1995
70 DART Swinger 2-dr. Ht. $1895
70 FORD Ranch Wgn. $1895
69 PONTIAC 4-dr. 6, auto $ 695
68 VW Bus 10-pass.. $1895
68 PLYMOUTH 4-dr. auto. $ 995
68 T-BIRD Landau 4-dr. $1795
68 MUSTANG V-8, auto. $2095
67 OLDS 4-dr. V-8, auto. $ 995
67 CHEV 4-dr., V-8, auto. $1095
66 CHEV Impala 2-dr., Ht. $ 795
66 VW Beetle $ 695
66 PONTIAC 4-dr. $ 395
65 BUICK Wildcat $ 795
65 METEOR Stn. Wgn. $495
64 BUICK 4-dr. Ht. $ 395

GEM MOTOR SALES (1973) LTD.
480 Esquimalt Rd. 382-7195
DLD. 2264

B. MADSEN
MOTORS LTD.
IN THE HEART OF GLEN LAKE

73 PINTO $2495
73 CELICA ST $3195
71 MUSTANG V-8, A.T. $2995
70 GREMLIN $1250
70 GMC ½-ton V-8, A.T. $2495
70 MAVERICK A.T. $1995
69 DATSUN Pickup $1295
69 MONTEGO Ht., V-8, A.T. $2195
69 ENVOY Epic $ 995
65 FORD Fairlane V-8, Std. $ 895

2691 Sooke Rd. 478-5011
Victoria, B.C.
Dealer Licence Number D-1668

DEAL!! '68 AUSTIN CAMbridge, old folks car. Excellent, clean. Offers. 382-0420. No triflers please. 5-7 p.m.

1964 VOLKSWAGEN BUG. EXTRA engine for parts if wanted. $500 firm 598-1191.

73 TOYOTA COROLLA, STANdard, 37,000 miles, $1495. 477-6717.

MUST SELL 1970 MAZDA 1200, 4 speed, 2 door sedan, 383-7046.

1960 BUICK INVICTA, RUNNING order, asking $250, 479-7925.

1964 PONTIAC STATION WAGON, V-8, automatic, Transportation Special. First $350 takes. 595-6386.

69 EPIC SL90 DELUXE MODEL, $400, phone Tom after 4 p.m. 479-3205.

'68 CORTINA WAGON, 4-SPEED, tested. 383-4553.

150 CARS FOR SALE

ENSIGN CHRYSLER PLYMOUTH

300
New and Used Cars and Trucks
ON SALE NOW!!

BRAND NEW
1975
PLYMOUTH
DUSTER
2-Door Coupe
225 C.I.D.
3-Speed Trans.
Stock No. 1112
SALE PRICE
$3893

—ALL USED CARS CITY TESTED
—CHECKED BY DIAGNOSTIC CENTRE
—CARRY 2-YEAR G.W. WARRANTY

'74 Imperial LeBaron
'74 Chrysler New Yorker
'74 Chrysler Newport
'74 Plymouth Suburban S-W
'74 Fury II
'74 Fury III
'74 Sebring Plus
'74 Satellite Custom
'74 Malibu
'74 Valiant
'74 Maverick
'74 Pontiac GTO
'74 Barracuda
'74 Mustang II
'74 Mercury Bobcat
'74 Ford Pinto
'74 Ford Pinto S-W
'74 Plymouth Cricket
'74 AMC Gremlin
'74 Super Beetle
'74 Toyota Mark II
'74 Toyota Corolla
'74 Fiat 128
'74 Scamp
'73 Comet
'73 Malibu
'73 Fury II
'73 Cricket S-W
'73 Mustang
'73 Toyota
'73 Duster
'72 Fury II
'72 Pinto
'72 Fiat Conv.
'70 Olds Toranado
'70 Ford Custom 500
'69 Buick GS400 Conv.
'67 Pontiac
'67 Pontiac 2 plus 2

PLUS MANY MANY MORE

ENSIGN
Chrysler-Plymouth Ltd.
Dealer licence number D-3660
386-2411
Open Weekdays Till 9:00
DOWNTOWN YATES AT COOK

LEISURE VAN
72 DODGE Luxury
FULL PRICE $4275
V-8 automatic, power steering and brakes. Motivate this superlative luxury leisure van. Stereo tape deck, mag wheels, wide ovals and complete custom upholstery make it a very desirable unit. Trade welcome. Gov't safety tested for safe summer and holiday driving. 4 more vans like it in stcok. Open till 9 p.m. every nite and 6 p.m. on Saturday.

GARDEN CITY AUTO LTD.
2978 Douglas St. DLD 3790 382-9111

ROB PEARSON
Would like to show you a clean 1971 Datsun truck and canopy. This is a local vehicle which has done 27,000 miles. It is priced at $2,195. Phone Rob at 385-6737 and let him make you the second owner of this little half-ton. Three Point Motors Ltd., 2620 Government Street (dealer licence D.1925)

1975 OLDSMOBILE TORONADO, brand new, top of the line, perfect condition. Owner moving and must sell. To view this beautiful car phone 385-1476.

1972 FURY WAGON, POWER steering, power brakes, automatic. Air conditioned, low mileage, immaculate. Accept older truck in part trade. 642-3879.

'66 FORD FAIRLANE 500, STAtion wagon, new brakes and shocks, ball joints, rod ends. 385-7559 after 6:00 p.m.

URGENT MUST SELL
72 Toyota Corolla, good condition, very clean, $1500 or nearest offer. 388-5094.

'74 BOBCAT VILLAGER WAGON, economical 2000 cc with 4 speed. Fully equipped. As new. $3600. 652-3177.

69 PONTIAC 427 CU. IN. 4 BARrel, power brakes, power steering, power windows, needs body work. $700 firm. 382-3649.

150 CARS FOR SALE

DOUGLAS VOLKSWAGEN
PORSCHE
AUDI

CLEARANCE
of '73 and '74 Used VW Beetles — Customs, Supers and Automatics.
From $2295 to $3995.

PREMIUM SELECT USED

74 VW DASHER, radio $4595
74 VW 7 passenger bus, auto. $5995
74 VW WESTFALIA camper $7195
74 DATSUN pickup, auto., 6,000 miles. $3495
73 VW WESTFALIA Camper, 18,000 miles $6395
73 MAZDA 808 wgn. $2795
73 VW Squareback Wgn. $2895
73 MAZDA sedan $2695
73 TOYOTA Corolla auto. $2495
73 VW 7-pass. bus $4795
72 CORTINA LS, 2 door $1695
72 METEOR Montcalm 4 door hardtop. $2695
72 VW Camper Conversion $3295
72 VW 7 passenger bus. Radio $4195
71 FIRENZA SL sedan. Low mileage $1395
70 VW 7 passenger bus. Radio, $3195
70 VW Fastback 4-spd., radio $2195
70 CHEVROLET Impala Sedan. Full power. Immaculate $2295
69 MAZDA 1200 coupe $1195
69 VW Squareback wagon. Automatic $1695
69 VW 7 passenger bus. Rebuilt engine $2695
68 TRIUMPH Spitfire roadster $1495
66 FORD Squire wagon. Immaculate $1395

Douglas Volkswagen Ltd.
3329 Douglas Street
388-5466
Dealer Licence Number D3715

SAVE $ $ $
WITH THESE
INFLATION FIGHTERS

73 FORD automatic $2547
69 DATSUN $488
69 OPEL $812
69 FORD ½ ton pickup $1802
68 CHEV V-8 auto. $872
67 DODGE handyvan $841
67 FORD V-8 $552
67 METEOR hardtop $947
66 PONTIAC auto. $491
65 COMET auto $611
65 FORD ltd. $560
65 FAIRLANE $475
62 CHEVY II $348

PALM MOTORS LTD.
2936 DOUGLAS AT BURNSIDE
386-8385 DLD-1840

J. C. MOTORS

73 PINTO 4-speed $2395
72 CELICA ST 4-speed $2495
71 MUSTANG V-8, auto. $3195
71 MAZDA 616, 4-speed $1695
70 BUICK 2-dr. HT. $2495
69 FORD H.T., V-8 auto $1795
69 BUICK htp. V-8 auto $1995
68 TORINO V-8, 4-speed $1695
68 BUICK htp. V-8 auto. $2195
68 DATSUN 510 $ 995

837 YATES ST. 384-0921
J.C. MOTORS Ltd. Dlr. D-8191

FUN IN THE SUN
Let me show you this 1970 Volkswagen Camper fully equipped and ready to go for Summer fun! This is a one-owner unit with 26,000 miles, priced at only $3,595. Call Jack Shapansky at 385-6737 or see me at Three Point Motors Ltd. 2620 Government Street.
(dealer licence D-1925)

1975 OLDSMOBILE CUTLASS 2-door colonade coupe. Recently purchased. Less than 2,000 miles. Very well equipped including air conditioning. $5,000. Company reorganization necessitates sale, 479-1651, 8 a.m.-4 p.m.

66 CHEVY IMPALA HARD TOP, V-8, automatic transmission, power brakes, power steering. Excellent condition. Well kept. Must sell. 478-9973.

MOVED, MUST SACRIFICE tested 1970 4-door Dodge Monaco, V8, all power, options, 70,000 highway driven miles, $1500 or offers considered. 386-9440.

1973 CAPRI 2000, YELLOW, sunroof, radio, radial tires, 26,000 miles. Excellent condition. Offers? 479-6486.

'58 CADILLAC, POWER WINdows, power seats, excellent interior, good running order, $650. 383-5935, 6-8 p.m.

1974 TOYOTA CORONA SR5 DEluxe, 5 speed, all options. Immaculate, 9,000 miles. $5,300, replacement $3,850. 478-9681.

1969 MUSTANG, WELL KEPT, $2,000. Must be seen. 656-5213, 2205 Weiler Ave., Sidney, after 5.

1969 LINCOLN CONTINENTAL. Terrific condition! Offers? 383-3302, 385-8617.

1969 AUSTIN AMERICA, VERY clean, asking $1,500. 478-4990.

1966 PEUGEOT 404, AS IS. $200 or offers. 598-5851.

1965 PLYMOUTH SEDAN, ASKing $300. 384-6397, after 6 p.m.

1965 RAMBLER AMBASSADOR, V-8, $550. 383-0746.

72 240Z, $3200
Needs paint. 386-7887

150 CARS FOR SALE

DePAPE
Victoria's ONLY INDOOR CAR LOT

73 CHRYSLER
Le Baron, 4-dr., every option.

69 CAMARO SS
396 auto, P.S., P.B., mags

74 BOBCAT
Runabout, 2200 mi., vinyl, rack.

72 MUSTANG
V-8 auto., P.S., P.B., Bargain.

71 CADILLAC
Eldorado, air, stereo.

73 PORSCHE 914
Local, 5-speed, Roadster coupe.

67 COUGAR
V-8, auto, p.s., p.b., vinyl

70 DART SWINGER
V-8, p.s., p.b., sharp

74 DATSUN 260Z
Local, 4000 miles, like new.

73 CHEV WAGON
V-8, P.S., P.B., auto, rack.

73 CELICA S.T.
Auto., economy plus looks.

70 METEOR Wagon
Rack, wood sides, sharp.

69 G.T.O.
P.S. P.B., 4-Speed, sharp.

68 PONTIAC
4-door, local one owner, excit.

65 VW 1500
New motor, paint, radio.

9 a.m. to 6 P.M.
Many, Many More

DePAPE MOTORS LTD.
760 JOHNSON ST.
384-8035 Dlr. D-1792

McCALLUM
DATSUN
VOLVO
McCALLUM
McCallum Motors Ltd.
1101 YATES AT COOK
382-6122
Dealer Lic. D-3103

72 Duster, V8, 4 spd, mags $2995
70 Duster, auto. $2095
74 Fiat 119 Sport $3895
74 Pinto wgn, A.T. $3495
73 VW Super, mags, AM-FM $2795

COLWOOD LOT
1836 Island Highway
478-1741 Dlr. Lic. D-3111

73 Toyota Land Cruiser, 4x4 $4895
71 Datsun Pickup $1995
72 Toyota Hilux P.U. $2295
67 Dodge Wgn, equipped! $1995
73 Datsun '510', 4-dr., 4-spd. $2795
65 Volks, auto. $1495

BUSINESS HOURS
Mon.-Tues.
Fri.-Sat. 9-6

STOP AND LOOK!
65 Chev Impala Super Sport with black interior, buckets, console, 327, 4 barrel, dual exhaust, power steering, power brakes, full gauges, tinted glass, etc. Immaculate. Over $200 just spent. Must sell. $875 or highest offer today. 383-7662.

1972 MONTE CARLO, POWER steering, power brakes, air conditioner, rear de-fogger and radio. Good condition, good running order. 34,000 miles. Asking $3,395. Phone after 6. Wayne.

1966 BUICK SPECIAL, 4-DOOR, automatic, power steering, radio. Excellent condition, 4 near new belted whitewall tires plus two studded snow tires. Priced for quick sale, $795. 386-6269.

1969 DATSUN DELUXE 510 — 4 door, 1600 cc motor. Clean, economical car, good tires, 2 extra snow tires mounted. Must sell. First $775 takes. Phone 385-3256.

ECONOMY
1969 Acadian, 4 door sedan, 6 cylinder automatic, spare snow tires on rims, low mileage, good condition, 652-2325.

65 PONTIAC, TESTED, RUNS good, automatic, power steering, power brakes, $275. 388-9901 extension 208, 6-8 p.m.

'67 CADILLAC ELDORADO, every extra, good shape, $2200. 382-2355, 386-8424.

67 COUGAR, 287 AUTOMATIC, good condition. $1,300 or offers. Cobble Hill 743-2184.

1973 MERCURY COMET, 6 CYLinder automatic, like new, only 9,500 miles, many extras, 656-6191.

1973 TOYOTA CELICA, 20,000 miles, immaculate, $3,500. Call 385-1932, 7-9 p.m.

1953 CHEV. STANDARD, TESTed, reliable, $200. 478-2902 or 382-3773.

1970 VOLKSWAGEN BEETLE, rebuilt motor, excellent condition. 383-3951.

1958 BUICK CENTURY, EXcellent classic condition, offers, 598-8460.

'64 CHEV. 2 DOOR SEDAN 283 standard, $400, or best offer, 382-5596.

1969 RED ENVOY EPIC, IN good condition, lady's special, $900, 598-3581.

1966 FORD ECONOLINE SUPER van, 30,000 miles on rebuilt. Phone 592-6548.

'51 CHEV COUPE, GOOD CONDItion, restorable, $500. Phone 598-3492 after 5:30.

1973 TOYOTA COROLLA SEDAN, must sell. Offers? 598-8298.

69 EL CAMINO, $2000. 384-3344 after 5 p.m.

1972 DATSUN 1200, AUTOMATIC, 29,000 miles, $2100. 479-6305.

1964 CUSTOMIZED V-W BEETLE, new engine, $700. 382-4117.

52 CHEV. $100.
Best offer. 478-7733.

'67 AUSTIN MINI, EXCELLENT shape, $750. 592-1723.

67 AUSTIN 1800, GOOD CONDItion. Phone 383-7828.

72 CHARGER, SE, BEST OFFER. Phone 478-9972.

150 CARS FOR SALE

Brian Holley MOTORS LTD.
FIAT
VOLVO
NEW FACES!

73 VOLVO 144 automatic transmission, 4-door. UNDER 9000 MILES. One owner. Absolutely immaculate. $4995

74 FIAT 124TC, 4-speed. Dark blue, 10,000 miles. Fiat's performance sedan. $3395

73 VW Super Beetle, radio, Blue. $2395

73 FIAT 128 4-door. An immaculate little car. Radio, Michelin radials $2495

73 AUSTIN MARINA. Br. green, light tan interior. Radio. As new condition $2395

72 DODGE COLT GT. U.S. Mags, wide radials. Very sporty. $2195

Service Department
NOW OPEN
6 Days a Week!
8 A.M. - 9:30 P.M.
Brian Holley
3319 Douglas
384-1161
Dealer Lic. D 3170

HORWOOD MAZDA
SPRING SALE!
$ SAVE $
on MAZDA
Demonstrators and Fresh Trades
SHOP AND COMPARE!!
All Cars Carry Price Tags on Windshields

'72 MAZDA P.U. and SECURITY camper sleeps 4—stove — icebox — ready to roll
REG. $3695 SALE $3495

'73 PONTIAC VENTURA sedan. This is an exceptional car for only $3495

'71 DATSUN 510 sedan. A very popular car for only $1495

'70 OLDS 2-door hardtop. An outstanding car finished in gold with black vinyl top.
SALE $2695

'72 CORTINA sedan. Automatic, only 17,000 miles SALE $2495

'68 VOLVO 144S sport sedan automatic. SALE $2295

OVER 60 CARS TO CHOOSE FROM
BANK OF B.C. FINANCE

HORWOOD MAZDA
385-1451
810 JOHNSON AT BLANSHARD
Dealer Licence Number D-3273

BILL CARTERS
CARS LTD.

69 Nova, 6, auto. $1,600
67 Rover 2000 $1,500
67 VW Fastback $ 900
69 Pontiac Sedan $ 975
63 Caddy Sedan Deville $ 875
66 Sunbeam Minx $ 850
69 Envoy Epic $ 775
68 Cortina Sedan $1,200
60 Mk 9 Classic $2,600
1513 Quadra St. D3622
382-8670
Appointment only please

ART'S CAR SALES
310 Bay St. $383-8302
High performance middle size and small cars plus trucks in stock. D.3415.

MUST SELL 1973 SATELLITE Regent 9 passenger station wagon. 400 cubic inch motor, air, power steering, power brakes, power windows, AM-FM radio, roof rack, new radial tires. 478-2408

1971 CHEVROLET BISCAYNE AUtomatic, 4 door, 6 cylinder, 25 mpg. Good condition, new safety sticker. $1475, 656-3505.

1965 ACADIAN BEAUMONT, 6 cylinder, automatic, power steering, power brakes, recently tested. $700. 382-2219.

1970 HORNET
38,000 miles by original owner. New paint, $1995. 384-9074 after 6.

'69 TOYOTA CORONA 1900, 4-speed, good condition throughout, $1350. After 5, 652-1555.

MUST SELL 1974 MONTE CARLO, fully equipped, very low mileage, $4,995. 592-9289.

1954 OLDS

150 CARS FOR SALE

EMPRESS
PONTIAC BUICK
LTD.

66 DODGE CORONET 4-door sedan. V-8, automatic, radial tires. Finished in maroon. Good, clean car. $895

74 MUSTANG II 2-door hardtop, popular V-6, automatic, power steering, power brakes, radio. Finished in dark green. $4295

67 GTO 2-door hardtop, 389 V-8, automatic transmission, power steering, power brakes, bucket seats, console. 4 new G60 white lettered tires, stock rally wheels, very rare model. Finished in gold and black $2695

73 BUICK Century wagon, V-8, automatic, power steering, power brakes, radio, chrome roof rack. Finished in attractive 2-tone blue and white $4495

70 FORD ¾-ton 4x4 stepside box V-8, 4-speed. Ideal heavy duty unit. Finished in blue $2995

MANY MORE MODELS TO CHOOSE FROM

382-7121
2867 DOUGLAS
AT TOPAZ
Dealer Licence
Number D-3182

peter pollen ford

7-DAY MONEY BACK GUARANTEE

See Our Selection of quality used Cars and Trucks

PETER POLLEN FORD SALES LTD.
1060 Yates 384-1144
VICTORIA, B.C.
Dealer Licence Number: 3073

DESPERATE
66 Chevy II Nova, 2-door hard top, 6 automatic, radio, near new paint, good tires, 48,000 miles, etc. $775 or highest offer today. 383-7662.

69 PONTIAC SAFARI STATION wagon, 70,000 miles. Equipped with equalizer trailer hitch, trans cooler, electric brake system. Will consided small car in trade. Closest offer to $2000. 478-3909.

67 DODGE POLARA, 4 DOOR sedan, tested March 14. Good rubber. Excellent running order. $550; Body 64 Ford Country sedan station wagon, (no motor) 385-0847.

1973 DATSUN 610, 17,000 MILES, 2 door hardtop, 4 speed, Michelin radials plus two studded snow tires. A-1 condition. 382-9328 after 5 p.m. $3495 or closest offer.

1973 FORD ECONOLINE 8 PASSENGER, Chateau wagon, automatic, 302, power brakes and steering, A-1 condition, $4800. 478-6102 after 5.

CLASSIC 1956 OLDSMOBILE 98 New tires, tune up and brakes! Tested and complete, $425, offers. 598-5775.

GOING ABROAD, WHITE '73 Fiat, 128, 2 door, 13,000 miles, under warranty, will take best offer. Harry, 386-1569.

63 VOLKSWAGEN STATION Wagon. New front end; rebuilt motor, carburator; new front tires. $620. 382-4144.

'67 ANGLIA, REBUILT ENGINE, clean, tested. Must sell. $550 or offers. 642-5752. Leave name and telephone number.

1969 DODGE DART 2 DOOR hardtop, rebuilt motor. No miles. Headers and highrise manifold, $2500. Anytime after 5, 652-3873.

1969 BUICK 4 DOOR HARDTOP, air conditioning, power windows, excellent condition, $2450, after 5 p.m. 592-2217.

'66 CORTINA STATION WAGON, automatic 40,000 miles, just tested, best offer. Phone 652-1659.

'56 VW WITH '64 MOTOR, BODY in good shape, tested till March 76, 382-3402.

'67 BEAUMONT TWO DOOR hard top, 327. After 6 p.m. 384-8790.

1963 VOLKSWAGEN TRADE FOR Datsun or Toyota. Cash difference. 384-6197.

63 FALCON 2 DOOR, 6, AUTOMATIC, radio, excellent condition. 386-6685.

1966 BELAIR, 4 DOOR, VERY clean, good condition, economical family car, $700. 478-3260.

1974 TOYOTA COROLLA 1200. Central Texaco, 3730 Douglas. 383-6283.

'64 RAMBLER STATION WAGON, 386-1819 after 5.

'63 MINI, NEEDS WORK. PHONE between 6-7 p.m. 592-9095.

'56 FORD, $100 OR BEST offers. Needs rear seat. 384-5094.

1970 MAVERICK, 6 STANDARD, radio, new tires, $1350. 383-0184.

150 CARS FOR SALE

AMC

These Used Cars and All Our Used Cars Covered By WYNN'S EXTEND 12 Mos. Guarantee!

1973 HORNET 2-DOOR 6-cylinder, automatic, vinyl roof

1974 VOLKS CUSTOM BEETLE

1973 VOLKS BEETLE
1973 VOLKS BEETLE (Chrome wheels, etc.)

1973 MAZDA WAGON (4-speed, radio)

1973 RENAULT R16 (Classy)

1972 CORTINA 2-DOOR (Clean)

1973 GREMLIN 2-DOOR (Automatic)

1970 GREMLIN 2-Door (3-speed)

1972 VW 1600 BEETLE Automatic stick shift

1969 FORD XL500 convertible. Baby Blue, nicely equipped

1966 OLDS TORONADO (Rare!)

1969 FORD TORINO (Sharp!)

1965 COMET SEDAN (Automatic)

1972 MUSTANG (Loaded)

1972 PONTIAC Hardtop (Nice)

1974 OLDS CUTLASS Hardtop

1973 VEGA GT Hatchback

1973 PONTIAC LEMANS (Great)

1968 CHEV IMPALA (One owner)

1966 AMBASSADOR sedan

COME ON OUT! Check 'em Over with The "GOOD GUYS"
at

REG MIDGLEY
MOTORS LTD.
736 Cloverdale
385-8756
Dealer Lic. D3785

S&H TOYOTA

WHOLESALE PRICES

59 TRIUMPH Sedan	$ 75
63 VW Stn. wgn.	$400
63 FORD Fairlane	$400
63 FORD Galaxie	$300
66 ISUZU Bellett	$300
67 Ply. stn. wgn.	$400
67 Crown sedan	$450
68 Toyota Corolla	$500
68 Viva wgn.	$800

QUALITY CARS

74 Corolla stn. wgn.	$3395
74 Corolla A.T., 4-dr.	$3495
74 Datsun 4-dr. 610	$2595
72 VW stn., wgn., A.T.	$2895
72 Celica, mags, ovals	$2895

PERFORMANCE

71 Dodge Demon	$3195
69 Beaumont Cheetah	$2495
68 Mustang GT	$2295
68 Cougar	$2295

SAUNDERS & HITCHMAN
Sales & Service Ltd.
2040 Cadboro Bay Road
At Fort and Foul Bay
Dealer Licence
Number D-1460
592-2471

'69 DODGE SUPER B. 383, MAGnum, automatic, low mileage 477-3747.

'67 VOLKSWAGEN FASTBACK, good condition, $950 or best offer. 387-6875 days, 384-3859 evenings.

'71 AMBASSADOR, AIR, POWER steering, power brakes, extremely clean, as is, best offer. 478-7328.

1974 GTO 350, 4-SPEED, PLUS extras. 478-2860 between 4-10 p.m. Best offers.

FORD STATION WAGON, V-8 AUTOMATIC, recently tested, $850 or offed, 384-8401.

1969 CHEV 327, AUTOMATIC, EXcellent running order. 383-9658 after 5 p.m.

'56 CHEV. WAGON, V-8, FLOOR shifter. Good condition, 642-5668.

'72 PINTO, ASKING $2,295. 383-3144, 4:30-6 p.m.

'68 PLYMOUTH FOR SALE, ASKing $550. 386-9963.

73 VW SUPER BEETLE, RADIO, 25,000 miles, $2295. 384-1435.

'73 ASTRA, 382-9312 after 4:30.

1973 TOYOTA CELICA, MUST sell, offers, 386-0039.

'73 VW, RADIALS, MAGS, RADIO and speakers. $2,500. 383-2614.

150 CARS FOR SALE

56 AMERICAN PONTIAC 2 DOOR hardtop, 316-4 speed automatic nice shape $750 or offers. 478-4460.

1971 HONDA 600. GOOD SHAPE. Low mileage. 45 miles per gallon. 652-3101.

1965 COMET CALENTE, 289, good condition, $450 or offers, 386-7906 after 5 p.m.

1972 CONTINENTAL MARK IV, local car, as new, $7300. 384-7525 evenings before 8 p.m.

VW BEETLE, $700, NEW PAINT, rebuilt motor, the drawback; needs muffler, 595-5340 after 4:30.

1968 CORTINA GT, LIKE NEW, Dunlop tires, just tested, $1000. 382-4559.

1970 FORD WINDOW VAN ¾-ton. Includes beds, sink, tanks, stove and cupboards. 383-5501.

1965 CHEVROLET SEDAN, 6 AUtomatic, radio, $375. 478-9706 or 383-9298.

'74 MAVERICK, 6-MONTH WARranty, deluxe equipped, 6,000 miles, $3675. 384-6393.

'72 TOYOTA COROLLA 1600 CC, radials, mags, spotless. 382-8708 after 5.

1968 PLYMOUTH FURY III, 318 engine, automatic. $900 or best offer. 383-5587.

'68 MUSTANG FASTBACK GT. Good condition. Many extras. Phone 386-9326.

151 SPORTS CARS

1970 SUNBEAM ALPINE GT, coiupe, excellent condition, new clutch, tires, radio, tested. $1350. 592-4577 or 598-2838.

'69 TRIUMPH SPITFIRE, GOOD condition, radials, roll bar, radio, new motor, best offer. 7:30-5 p.m. 382-6136 after 6 p.m. 478-6108.

'72 BMW BAVARIA, 46,000 ORIGInal miles, automatic, sun roof, radio, excellent condition. $6950. 592-0613

1974 FIAT 124 SPORS SPYDER. Good condition, asking $4,750, phone 386-0943.

1974 DATSUN 260Z, 12,000 MILES, economical, excellent condition. $5695. 382-5069 after 5 p.m.

1965 TRIUMPH SPITFIRE, NEW tires, radio, $800, 598-6830, evenings.

'72 TRIUMPH SPITFIRE MARK IV, radials, radio, new motor, best offer. 642-3160.

MUST SELL IMMEDIATELY 1958 Porsche, $1,200, 6 thru 11 p.m. 477-6981 in S.A.C. 107.

1971 MGB, $3,400, 1970 MGB $2,900. 388-6411 ask for Ray. Evenings Call 592-0684.

71 MGB, GOOD CONDITION, $2450. Quick sale. 383-4456 after 5 p.m.

1968 MGB, $2,150. PHONE (112) 743-2825, after 6.

1974 BMW 2002, IMMACULATE, asking $5,700. 3140 Cedar Hill Rd.

1972 MGB EXCELLENT CONDItion, low mileage, 595-3463.

1970 MIDGET EXCELLENT CONdition, $2150 or offers, 477-2128.

1972 PORSCHE 914. EXCELLENT condition. Offers. 595-1459.

1968 FIAT 124 SPORTS SPYDER. Rebuilt mtoor. 595-8608 or 385-6613.

1971 CORVETTE, LT1, 4 SPEED, Panel top, 652-2295.

MOVING MUST SELL 70 riumph Spitfire, 383-2670 after 5.

'71 MGB, 45,000 MILES 656-2268

154 TRUCKS AND BUSES

4-WHEEL DRIVE 73 GMC ¾-TON FULL PRICE $4911

A great driving well-equipped 350 horsepower, automatic, power steering, power brakes, front electric winch plus many other great trucking extras on this valuable ¾-ton pickup. 10 more trucks on display now. Hurry while the selection lasts.

GARDEN CITY AUTO. LTD.
2978 Douglas St. DLD 3790 382-9111

JUST TRADED
75 GMC ¾-ton SIERRA CLASSIC, camper special, 8200 GVW, 350-V-8 automatic, P.S., P.B., radio, auxiliary battery, two gas tanks c-w 11 FT. SECURITY camper, fridge, oven, toilet, furnace, deluxe camper loader. $9295.
S. J. PEDEN LTD.
2855 Quesnel St.
384-3464 DLD-1040

TOYOTA LAND CRUISER ONLY 23,000 miles, like new $4295; 1973 Chev. 4x4 ¾-ton pickup $4195; 1968 Wagoneer V-8 auto., P.S., P.B. 4-wheel drive $2495; new Jeep ¾-ton pickup (dealer cost plus $350.00)
VICTORIA JEEP 386-6511
597 Hillside at Rock Bay DLD-2295

75 FORD ¾ TON

camper special, 360 V-8, power steering, power brakes, radio, 4-speed, local 5000 miles.
DePAPE MOTORS LTD.
DLR. D-1792
760 Johnson St. 384-8035

1969 CHEVY VAN, MAGS, WIDE tires, 5000 miles on re-built engine. Some camperizing equipment, must be seen. 311-200 Gorge Rd. West, 382-9328 after 5 p.m. $2495 or nearest offer.

1973 CHEV PICK UP, CAMPER Special GVW 8,200, 4 door Cab. Ideal for family. V8, automatic, power brakes, power steering, radio, Caveman canopy. 22,000 miles. Asking $5,300. 479-1991.

1971 FORD XLT, ½-TON camper special, 58,000 miles, automatic 360, bucket seats, 477-2102, can be seen at Cadboro Bay Texaco.

1969 TOYOTA LAND CRUISER 4wd, Warn hubs. New clutch, exhaust system and rear shocks. Nearest offer to $3500. 478-7573 after 6 p.m.

LEN BARKLEY
INTERNATIONAL LTD.
New and Used Trucks
517 Herald St. 388-5508

'67 VOLKSWAGEN PANEL VAN, camperized with new paint, $850 or best offer. Phone 656-3263 after 6 p.m.

1959 CHEV, 4 COMPARTMENT tanker truck, capacity 1680 gallons, good engine and tires, Asking $2000, 386-0122.

'67 MERC ¾-TON, 352, AUTO., $1,650; '46 Merc. ½-ton, parts or whole; dune buggy, 1600 cc, $450. 385-0194.

'66 FORD DIESEL, NEW RUNning gear, brand new V6 71 GMC, Jake brake, new tires, 479-8288, 479-6364.

4-WHEEL DRIVE, '71 FORD ¾-ton crew cab, rebuilt motor and transmission, new paint. 8' box. Reasonable. 479-7767.

1972 FORD ½-TON, V-8, 302, AUtomatic, radio, canopy, 30,000 miles, excellent shape. 479-3176.

74 FORD ECONOLINE SUPER van, V-8, automatic, $3400. 592-7935.

1971 FORD ½-TON, WITH 4 ON the floor, best offer over $2,000. 478-6748.

1974 GMC PICKUP, ¾ TON, 4X4, only 4,00 0miles. Excellent condition. Phone after 5 p.m. 478-9974.

1967 FORD ECONOLINE WINdow van, camperized, good condition, 385-0554.

1961 HEAVY DUTY ECONOLINE. Chassis for mobile unit, $350. 656-4745.

'74 TOYOTA, 14,000 MILES, slidein camperette. $3100 or offers. 595-4277.

969 GMC HANDY-VAN, GVW 200, heavy duty, V-8, automatic, oodcondition, $1,850. 642-3781

1974 CHEV CHEYANNE ¾-TON camper special, deluxe interior. 478-5154.

1966 CHEVY 48 PASSENGER bus, 327, V-8; Utility trailer, 652-2402.

1974 CHEVY SIDE-STEP, 350, Fully loaded, metallic green, short box. 743-5941.

66 FORD ECONOLINE, PANnelled, new paint, tested, $1,350. 658-8405.

68 FORD RANGER EXCELLENT condition, 4 speedt, 360, heavy duty suspension. 595-1467.

1969 INTERNATIONAL TANDEM dump, with work. 478-6194.

HEAVY DUTY, 1 TON TRUCK, flat deck. 479-5081.

'62 CHEV PANEL. BEST OFFER. 479-7207.

2 BEDFORD VANS FOR SALE. $150. 595-1136.

1972 GMC RALLY WAGON CAMperized raised top, $5,600, 743-2005.

'59 CHEV 3-TON VAN, REBUILT running gear, offers. 478-1165.

154 TRUCKS AND BUSES

ENSIGN
Dodge TRUCKS
AND RECREATION VEHICLE CENTRE

BRAND NEW! 1975 DODGE D 100 PICKUP

—6 cylinder
—Std. Transmission
—Cigar Lighter
—Rear Step Bumper
—5500 G.V.W. Pkg.
—Power Brakes
Stock No. 4750

$3993

BRAND NEW
1975 TRIPLE E
TRUCK CAMPERS
Priced From $2199

ONE ONLY BRAND NEW 1974 DODGE

¾-ton, 6 man crew cab. 8' box, automatic, heavy duty suspension, radio, power steering, rear step bumper.
Regular Price $6985
Sale Price $5,983

USED SPECIALS

'74 FORD ¾-ton pickup, V-8, automatic, power steering, power brakes.
SALE PRICE $4998

74 DODGE ½-ton pickup, 6 cylinder, 4 speed, power steering, radio.
SALE PRICE $4197

'74 DODGE Kary van, 8 cylinder, automatic, power steering, power brakes, radio.
SALE PRICE $5897

QUADRA
at
CALEDONIA
386-2411
Ask for
Truck Sales
Dealer licence
number D-3672

BRAND NEW "CHEVY" "TRUCKS"

YES we have over 75 of 'um INCLUDING

—Vans
—Blazers
—Pickups
—Cab and Chassis
—Step Vans

COMPARE THESE
Special Prices
EXAMPLES:
Stock No. 512-369
75 Chev ½-ton
Pickup
$4077

Stock No. 512-103
75 Chev ¾-ton
Pickup, V-8 auto., big tires, heavy duty springs
$4965

75 Chevy Van
Auto., heavy duty springs and shocks, body glass, auxiliary seat.
$4675

XXXXXXXXXXXXXXXXXX
You Can Expect
A Great Deal
From
CORNELL
CHEV-OLDS
XXXXXXXXXXXXXXXXXX
3050 Douglas, 385-5777
DLD 3162

1974 LONG BOX TOYOTA truck, 1974 Okanagan Camper, automatic 1800, radio, bucket seats, head rests, camper has 3-way fridge, stove, furnace and jacks, boht in excellent condition, must sell $5000. 384-1804 after 5 p.m.

1971 1½-TON CHEV C40 MODEL, 350 cu. in., with 14' box, one owner, 53,000 miles. Ideal for city or Up-Island delivery. New tires all round. $6,000. 598-7421.

"TRUCK CANOPIES"
COASTLINE TRAILER CENTRE
(1971) Ltd. 1915 Quadra St.
DLD-8573 388-6021

69 CHEV ½-TON AND A 67 CAVEman camper. $3000 or offers. 595-1074.

'64 G.M.C ½ TON PICKUP truck with 8' aluminum Canopy, $750. 479-4656.

63 CHEV ½ TON, $575 OR offers. 477-8098.

154 TRUCKS AND BUSES

METRO ALFA ROMEO

SUPER LOT In Sidney

74 Ford F250 4x4
74 FORD F100, 4x4.
74 FORD F250 crew cab, V-8. full power.
74 Ford F250, V-8, auto., full power
73 Toyota Land Cruiser
73 FORD F250. V-8, auto.
73 Ford F100. 4 spd.
72 Dodge Adventurer, V-8 auto. full power.
71 Ford F100, V-8, auto.
69 VW 9-pass. bus.

UP-ISLAND
CALL COLLECT
656-4311 656-2821
Metrocan Holdings Ltd.,
Beacon Ave., Sidney, B.C.
Dealer Licence No. D3687

REG MIDGLEY
for
JEEP
TRUCKS — CJ5
CHEROKEE
—RENEGADE — WAGONEER

A good selection of used ½ and ¾-ton pickups in stock.

Call "THE GOOD GUYS"

REG MIDGLEY MOTORS
736 Cloverdale 385-8756
Dealer Lic. D3785

4X4, 1974 W-200, 14,00 MILES. 479-4960.

158 TIRES

MICHELIN "X" RADIALS

Sizes to fit all makes and types of cars — MINIS through to CADILLACS.
"CHARGEX"
OR
PAY DAY TERMS
at
D & D TIRE
1620 Blanshard St.
382-7283

VARIOUS 15" TIRES, SNOW AND plain. 479-2191.

2 H60x15 tires, as new $45 each. 598-6473.

160 PARTS, ACCESSORIES

$ SAVE $

Effective April 7, 1975, a GM price increase has affected engine prices as follows:

LT1 — 350 cu. in., 370 H.P. short block.
NEW Price $1,000
OLD PRICE $825

327 cu. in., 375 H.P. short block.
NEW Price $744
OLD PRICE $595

LS7 — 454 cu. in., 460 H.P. long block.
NEW Price $1600
OLD PRICE $1258

Empress Pontiac Buick Currently Has
6—LT1, 350
4—327—375
2—LS7—454

The remaining stock will be sold at the OLD PRICES, prior to April 7, 1975.

ACT NOW AND SAVE!
The offer applies to current stock only!

EMPRESS PONTIAC BUICK LTD.
2867 Douglas 382-7121

RADIATOR REPAIRS, FAST TOP quality repairs at Maurice's Auto Body, 427 Beta St., phone 384-3121. Located behind the Burnside Pay and Save Gas station.

MANY 64-7 CHEVELLE-Beaumont body parts, good 283 complete, mag wheels and much more. Pollard Automotive, 925 Dunford. 478-8131.

'55 CHEV 2 DOOR POST, 283, 4 barrel, needs tranny, $750. Good Chev starter $10. Chevy 2 speed automatic, $15. Phone after 6. 383-2701.

65 PONTIAC, TESTED, RUNS good, whole or parts, 389 3 speed automatic, $275. 388-9901, extension 208, 6-9 p.m.

WANTED: 1934 PLYMOUTH TILtray headlight lens, generator model 937 G and 1934 Dodge radiator cap and headlights. 384-0729.

'57 CHEV AND '64 FAIRLANE 2-door hardtop, 289 4-speed, sports coupe. Offers. 592-9540.

MGA ENGINE, TRANSMISSION, and rear end, $250, or will sell separately, 598-2685.

'64 VOLKSWAGEN ENGINE AND transmission, radio and tires, 478-3669.

REBUILT '68 CORTINA MOTOR, '66 rearend, brand new starting motor, etc. Offers? 479-4592.

65-66 DODGE PARTS. STANDARD setup and gears, also body parts. 420 Skinner. 382-6727.

'65 CHEV ENGINE, 6 CYLINDER, trans., $175. Phone 652-1759 or 652-3570.

1960 VAUXHALL FOR PARTS, must sell whole. Good tires, new generator. 385-6596.

'64 CHEV 283 AUTOMATIC, RUNS okay, parts or whole .478-3623.

1961 RENAULT FOR PARTS. 477-9941.

'64 CHEV TRUCK FOR PARTS, 642-3790.

283 CHEV ENGINE 55-57, 3 speed trans, 598-7734 mornings.

1965 AUSTIN 850 ENGINE, RUNning, $100. 382-4559.

'64 RAMBLER PARTS, OR whole. 382-8518 after 5.

JAGUAR PARTS, MOST models. 743-2849.

WANTED—1966 BUICK RIVIERA Motor, after 5 p.m. 592-2217.

'65 COMET CONVERTIBLE FOR parts. 592-0027 from 4-6 p.m.

NEAR NEW HOLLEY 700 DOUble and fuel log, offers. 384-4689

160 PARTS, ACCESSORIES

CASSETTE

car stereo from $49.95
Expert installation at
B.C. SOUND and RADIO SERVICE
931 FORT 383-4731

HAVE 68 RAMBLER, 290, V-8 ENgine in good running condition. Will trade for 68, 232 six, must be complete, manifold etc. Condition not important. 592-6771 or 478-9180 after 5 p.m.

TWO ET MAGS, 7"X15", $50; TWO Kelly Springfield snow tires, G78x15, double white walls, $35; 1 327 block 20 over, new pistons, crank shaft, $100; new Accel super coil, $10. 382-0080 after 5 p.m.

CORD'S PISTON RINGS
2925 Bridge St. 383-0011
Check our head prices
4 cylinder heads $18.50 each
6 cylinder heads $27 each.

MIDDLE AND BACK SEATS FOR VW van fits all vans '68 and up, best offer. 382-5069.

WANTED: 49-54 CHEV MOTOR, 6 cylinder. Running order. 385-2783, 478-7045.

162 AUTO REPAIRS, SERVICE AND TOWING

FOREIGN CAR REPAIRS OUR SPECIALTY, all makes including Renault, Citreon, Peugeot, all sports and performance cars. For a free estimate phone Pierre Perrera (fodmerly European Car Centre) at HONDA CAR CENTRE, 909 Yates St. Phone 386-6707. We also buy used foreign cars.

SCRAP CARS HAULED.
478-6212, 478-8512

166 CARS AND TRUCKS WANTED

CARS WANTED FOR CASH

— WE PAY OFF LIENS
— HIGHEST CASH PRICES
— TRADE UP OR DOWN

DePAPE
760 JOHNSON STREET
384-8035
DePAPE MOTORS LTD.

CASH
We will buy your car for cash. G.C.M. Motors Ltd., 780 Goldstream Ave., 478-3242. D-7197.

WANTED ¾ FORD PICKUP V-8, 4-speed, posi trac, 1967 on. 595-3396.

VICTORIA AUTO BROKERS
386-7707 1805 Blanshard 382-1921
TOP DOLLAR FOR YOUR CAR

STRAIT MOTORS LTD.
Cash for cars — from '65-'69
1513 Quadra at Pandora 384-8191

WANTED 69-71 MID SIZE GM car, low mileage. 383-1878, 5-7

168 CAMPERS, TRAILERS AND MOTOR HOMES

MAKE IT A DATE!

PLAN TO ATTEND OUR GREATEST EVER
RECREATIONAL VEHICLE SHOW
FRI.—SAT.—SUN.
APRIL 25 - 26 - 27

FOR RENT
Motorhomes, Boler trailers
Campers and truck canopies

PURVIS FLACK

R.V. CENTRE LTD.
1080 GOLDSTREAM AVE.
IN LANGFORD
478-8377
Dealer Licence Number D-3771
OPEN SUNDAY AFTERNOONS

IMPALA CAMPING WORLD

TENT TRAILERS MOTORHOMES 5TH WHEELS

CANOPY TOPS FOR ALL TRUCKS $350

TENT TRAILER RENTALS
Propane - Accessories - Service

Open every day except Monday

10077 Galaran Rd.
on Pat Bay Hwy., Sidney
D.L. 3918
656-5504

OFFERS INVITED
Citation deluxe 27' model with canopy, full bath, television, telephone jack, storm windows, 3-way battery, propane, electric system, sleeps 4-6 comfortably. Completely enclosed under floor heat. $5,500 or with 1973 GMC Suburban ¾ top station wagon complete with hitch and sway bars, $11,000. Phone eves. or weekends 642-3348, can be seen at 5199 Sooke Rd., by appointment please.

REPAIRS FOR
Campers-Trailers
PHONE 384-0213 ANYTIME
Parts—Accessories

Dealer for 'WESTERN' campers

LOGAN'S RV SERVICE CENTRE
650 Burnside Rd. E., near Douglas

New 74 ARISTOCRAT 18' Tandem axle travel trailer, completely self-contained.
REG. $4695 SALE $3895
HORWOOD MAZDA
810 Blanshard 385-1451
Dealer Lic. D.3273

DOGWOOD TRAILER SALES
PARTS PROPANE
RENTALS
RANDELL TRAILERS AND CAMPERS 478-6841
2630 Deville Road
Dealer Licence D-1789
Highway 1 and Millstream Rd.

EXCLUSIVE OKANOGAN MOTOR home dealers purchase or rent, weekend, weekly or monthly. For info and reservations contact Bob Marchand, 386-3516, Metro Toyota, 625 Finlayson, D-3676.

LATE MODEL STARCRAFT tent trailer, 2-way fridge, sink, propane stove, curtains, sleeps six. Excellent condition. $1795. 386-7594 or 592-4562.

NEW DESIGN 1975 19' FLEURY motorhome. Used trailers — 22' Glendette, 25' Golden Falcon. 19" color TV ½ price. Jackson's, 974 Goldstream, 478-5812. D.L. 1014.

1972 SCAMPER 16', SLEEPS 6 with toilet, hot water, 3-way fridge, stove, furnace plus many extras. Immaculate condition. 598-7980.

1973 25' TERRY TRAILER, 4 piece bath, separate bedroom, eye level oven, large 2 door fridge, like new condition, $5200, 384-8600.

1974 BALBOA CAMPER, $13000. Percy Brown, Beecher Bay Road 642-3597.

168 CAMPERS, TRAILERS AND MOTOR HOMES

S. J. PEDEN LTD.

VANGUARD
CAMPERS — TRAILERS
MOTORHOMES — CANOPY TOPS
VAN TOPS — RENTALS

JUST TRADED
75 GMC ¾-ton SIERRA CLASSIC, camper special, 8200 GVW, 350-V-8 automatic, P.S., P.B., radio, auxiliary battery, two gas tanks c-w 11 FT. SECURITY camper, fridge, oven, toilet, furnace, de luxe camper loader. $9295.

CAMPER RENTALS
TRUCKS AND CAMPERS
CAMPERS ONLY
MOTORHOMES

PARTS AND ACCESSORIES

S. J. PEDEN LTD.

2855 Quesnel St.
386-3464
DLR. D-1040

LAYTON
HOLIDAIRE
WEEKENDER
GALAXIE
Campers - Canopies

USED SPECIALS

'66 — 18 FT. TRAVELAIRE, with shower, toilet, furnace, sleeps five. Very clean $2195

—ASTRONAUT Import camper furnace, sleeps four $ 795

PARTS, ACCESSORIES! REPAIRS

Dominion Motors

We specialize in I.C.B.C. Autoplan
Campers and Trailers
1703 BLANSHARD ST.
(across from Hudson's Bay Parking Lot) Victoria, B.C. 385-5012.
Dealer Licence Number D-5536

COASTLINE TRAILER CENTRE

(1971) LTD.
1915 Quadra St.
388-6021
Dealer Licence D.8573

TRAVELEX

TRUCK CAMPERS
CAMPERETTES-CANOPIES
TRADES ACCEPTED

SHELBOURNE AUTOMART LTD.
1640 CEDAR HILL X RD.
477-9166, 9-7 p.m.

Quality Built
OLYMPIC CAMPERS
8', 8½', 10½'
in stock

REG MIDLEY MOTORS
736 Cloverdale 385-8756
Dealer Lic. D. 3785

FENNELL'S
TRAILER SUPPLIES
Parts — Propane — Repairs

Profiled Aluminum
SPORTSMAN CANOPIES

6459 Pat Bay Hwy. 652-2511

LOVELY CAB OVER CAMPER, 10x8', 10,000 BTU furnace, 110 volt lights, 12 volt lights, propane light. Propane stove with oven, lots of storage space. Has Ez-loader for up to 14' aluminum boat, must be sold as a unit and seen to be appreciated. 1629 Burton St.

ALL FIBREGLASS, CUSTOM built, non-removable 12' camper unit, completely self contained, 6 cylinder, half-ton '65 Ford. One owner, suitable retired couple. $1750 or reasonable offer. 477-2732 after 6:00 p.m.

CUSHIONS FOR PULL OUT camper bed, 48"x72", headboards, table and pedestal, 2 windows, roof vent. New condition, $110 firm. 382-9328 after 5 p.m.

1970 FORD VAN CAMPER raised fibreglas top, interior completely redone, fully camperized, new tires, 50,000 original miles, stereo, unemployed, must sell. 386-7486.

BRAND NEW FLAT BED TRAILer, 33'6" long x 8'6" wide. 2x12 decking, 4 Tandem wheels, electric brakes and dynamite switch. Safety inspected. 658-5174.

ALL SEASONS 24' CUSTOM trailer, very well constructed. Fully equipped. Back bedroom was $6500. Quick sale, $5500. Phone 479-2969.

28' CHAMPION MOTOR HOME, 6,000 miles, loaded with every conceivable option. By owner, 652-3093.

1971 SEARS SOFT-TOP TENT trailer, $250; deluxe 450 equalizer hitch, $65. Packagde deal $300. 478-7934 after 4:30.

1967 16' TRAVELAIRE, STOVE, furnace, fridge, 110 volt wiring, sleeps 6, excellent condition. 385-3681.

GLENDETTE TRAILER, 13' long, sleeps 6, in good shape, propane, $1400. 382-7604.

10½-ft. camper, stove with oven, furnace, 3-way fridge, toilet with holding tank. $2,500. 478-7294.

SELF-CONTAINED HARDTOP, tent trailer, $550, 2 or 3 motorcycle trailer, $125. 652-1720.

MAVERICK HARDTOP TENT trailer, sleeps six, good condition 598-5314 between 5-7 p.m.

TRAVELAIRE TRAILER, 14' EXcellent condition. 2438 Camelot. 477-9682.

25' MOTORHOME, ONLY 8,300 miles, better than new. $12,500. 385-9615.

11½ FT. VANGAXX VANGUARD camper, self contained, excellent condition, $3750. 246-3675, Crofton.

21 FT. TERRY TRAVEL TRAILer, fully equipped. Very good condition. Offers to $4,200. 642-3281.

20' 1974 VANGUARD MINI motor home, gone 4000 miles, $10,800. 383-9184.

1972 VOLKSWAGEN CAMPER, 13,000 miles, 2 snow tires with rims, $5,700. 479-5119.

1974 8' CAMPER, ALL ACCESsories, includes jacks, toilet, 598-6131.

1972 TRAVEL TRAILER, Shamrock, sleeps 5 or 6, 642-3464.

168 CAMPERS, TRAILERS AND MOTOR HOMES

19' CORSAIR TRAILER FULLY equipped, canopy. Excellent condition, $2,300. K.O.A Campgrounds No. 28, Saanichton.

DELUXE HARD TOP TENT trailer with fridge, furnace and 3-burner stove. Sleeps 8. Phone 477-5101.

WANTED: MOTOR HOME AS part payment on 1½ acres waterfront, on Denman Island. 383-7940.

1966 25' AVION, BEAUTIFUL condition, see this one, $5600. 652-3557.

WANTED TO BUY: 1 USED 8X35' house trailer, write to Rod Syryda, Box 265, Hudson Hope, B.C.

1971 21' ARISTOCRAT TRAILER. 595-0130 od 384-3140.

CAMPERS FOR RENT
478-3080

1970 VW CAMPER. 1971 VW VAN Phone 748-2479.

WANTED: ONE SET OF camper jacks. 598-1343.

SLEEPER TRAILER FOR SALE. Excellent condition. $500. 385-7970.

169 MOBILE HOMES AND PARKS

WAGON TRAIN
HOMES LTD

No Down Payment on New
Mobile Homes
On APPROVAL OF CREDIT
See Us
FOR FURTHER DETAILS
ON STRIKE?
We Can FINANCE YOU!!!

VICTORIA
2515 Government
386-3291

LANGFORD
974 Goldstream
478-7333

SOOKE
6647 Sooke Rd.
642-5533

MILL BAY
Trans-Canada Hwy.
at the flashing light
743-5571

Dealer Licence Numbers:
MCD-26002 MCD-26018
MCD-26003

BOB'S

MOBILE HOMES LTD.
25 Crease 386-3623
DL 7456

15' ARISTOCRAT Lowline	$1595
18' NOMAD for value	$4595
19' NOMAD	$4855
20' NOMAD	$5395
23' Twin or front kitchen	
26' NOMAD twin bed	$6495
30' NOMAD here soon	
35' NOMAD here soon	
14-48 OLYMPIAN new	
12-60 LAMPLIGHTER new	
24-44 HEARTHSIDE	

SPACES FOR OUR HOMES
386-3623 478-4979

TRIANGLE HOMES LTD.

Bendix Home Systems Ltd.
Britanny Pyramid
Knight-Squire-Page

2435 Trans. Can. Hwy.
478-1774 D.2360
Mon.-Fri. 9-6 p.m.
Evenings by appointment.
Sat. 9-5. Closed Sundays.
D.L. 25171

Robinhood
SALES AND SERVICE
721 Goldstream
SAVINGS ON 21

Near new and new mobile homes, all located within 25 miles of Victoria. Government grants $100 and $500 available to assist you in financing O.A.C. Urgency forces some homes to be offered for less than market value.

Call today 478-9517
478-9518 or 478-9912
D.L. 3091

RV Happy Valley HOMES
LIMITED
Dealer's No. D-26010
2681 Sooke Road
478-8303

—Retirement Park specialists
—Park space available with all purchases
—Canadian built homes

GOLDSTREAM
MOBILE HOMES LTD.
PARAMOUNT PREMIER
MONARCH AND PARKWOOD
Modern park space available with all purchases
2994 Jacklin
478-1751 478-8391
Dealer Licence No. MCD 26091
OPEN TO 5:30

MOBILE HOME
WANNON CREEK PARK
Beautifully located Mobile Home close to all conveniences. Features 3 bedrooms, very large lot and includes all appliances. Fully skirted, with a sun porch and utility, storage area. Excellent condition, only 3 months old. Owners have been transferred. Asking $18,500. CHUMMY CRABBE, 388-5555, 479-7998.

1971 CHANCELLOR, 40'X24', UNfurnished, 3 bedrooms, large kitchen, fridge, stove, approx. 200'x60' land lease at $60 month, close to all schools. Naden, WPB, bus, 10 minutes downtown, 385-9962 after 6.

ONE YEAR OLD 12X68 MOBILE home, 2 bedrooms plus den with fireplace located on pad in Sooke. Asking $16,900. 642-5049 after 6 p.m.

169 MOBILE HOMES AND PARKS

24X40 PREMIER, FULL SKIRTing, 5x10 rear porch, 8x12 covered front porch, insulated and wired 8x12 workshop, adult park. 478-8720 after 5 p.m. weekdays.

56X12' SAFEWAY, 2 BEDROOM, unfurnished. Set up in Tri-Way Mobile Home Park. On large landscaped lot. Adults only. 384-8791.

12X68 SAFEWAY MANOR, 3-BEDroom, fully furnished, utility room, washer, dryer, set up in adult park, 642-3819, Sooke.

12X60 UNFURNISHED 1970 MOBile home, $8,600, firm. 749-3760, Lake Cowichan.

WANTED: PARKING LOT WITH utilities for 65x12' mobile home in Langford-Metchosen area. 478-9782.

10X52 FLEETWOOD, 2 BEDROOM. Phone after 6. 478-7660.

175 HOTELS

ACCEPTING PERMANENT guests for the low bud

200 APARTMENTS TO RENT UNFURNISHED

WINDSOR COURT
252 GORGE EAST
LUXURY LIVING

Facilities include:
50' indoor swimming pool
Hydro therapy pool
Recreation room
Sauna
Tennis Court
Underground parking
W-W shag carpet
Now renting phase three (final phase)
1 Bedroom suites $205-$220
2 Bedroom suites $255-$290
ADULTS ONLY
NO PETS
Call Mr. and Mrs. D. Bertrand
388-4555
after 5 p.m. call Mr. Johnston 386-3692
MacArthur Park Estates Ltd.

"HOMEHUNTERS"
of Canada
Phone: 598-5101
Fairfield, 1 bdrm., fireplace $188
Exclusive, Sidney, 1 bdrm. $200
Near Woodwards, bach., modern $141
Avail. now, large, 1 bdrm. $144
Character bachelor, Fairfield $ 90
Modern 2 bdrm., James Bay $183
Luxury 2 bdrm., Rockland $350
FEE
Open 7 days a week
1394 Hillside

CARNARVON MANOR, 1243 BAY St. Available May 1st., 2 bedroom, $220. Available May 15th, 2 bedroom and den, $260. Pool and sauna, adults only, no pets. 382-1202.

LARGE 2 BEDROOM SUITE IN one of Rockland Ave. finest older homes, with fireplace. Available May 1. Afternoons 386-0133, evenings only 388-6939.

1- AND 2-BEDROOM SUITES available now, mature adults only, no children, no pets, phone 595-2434 mornings, 598-1208 evenings.

NEW 1-BEDROOM CONdominium, May 1. Near university. Recreational facilities, adults, no pets $230. 477-5803.

AVAILABLE MAY 1, ONE BEDroom, $185, also one bachelor $165. Call between 10 a.m.-6 p.m 385-0422.

2-BEDROOM SUITE AVAILABLE for immediate occupancy, $170 per month, middle-aged and older people only. 384-7547 afternoons.

NEAT LITTLE BACHELOR suite, with fireplace, in older type building, near Beacon Hill Park, $150, no pets. 592-7140.

CLEAN AND MATURE GIRL, 20-33 wanted to help find and share 2-bedroom apartment. May. 382-6951.

ONE BEDROOM SUITE IN quiet block, 1299 Fort St. Older tenant preferred. Sorry no pets. Available May 1. 383-6554.

AVAILABLE MAY 1, 1 BEDROOM deluxe suite, mature adults only, sorry no children or pets, references required, phone 383-9863.

UNFURNISHED SUITE, 1 OR 2 mature working people. Apply 533 Warren Ave. after 6 p.m., $165 a month.

TOP FLOOR, OCEAN VIEW, 1-bedroom. Mature adults. Esquimalt. 383-5639.

2 BEDROOM HOUSE, 6 WEEKS only, $325 including utilities. 598-8366.

2-BEDROOM BASEMENT SUITE, no children, pets. Phone 5-8 p.m. 384-5087.

BACHELOR SUITE, UTILITIES paid, $125 per month. No children or pets, please. Langford, 478-5248.

BACHELOR SUITE MAY 1, UNfurnished $85. No children or pets. 384-7240.

SINGLE GIRL, 33, WANTS TO share apartment with same. 592-6409.

OFFICE WITH LIVING ACCOMmodation, town centre, $175, 598-4060 after 6 p.m.

ONE BEDROOM, MAY 1, OAK Bay, mature adults, no children or pets. References. 592-1167.

2-BEDROOM SUITE FOR RENT. Esquimalt. Working couple only. 382-8490 after 4

1-BEDROOM APARTMENT, $170, no pets. Mature person. May 1, 477-9335.

2 BEDROOM DELUXE SUITE. $400 month. 592-6671.

1 BEDROOM, AVAILABLE IMmediately, $100. 479-8793.

201 APARTMENTS TO RENT FURNISHED

LARGE 1 BEDROOM AND BACHelor suites available, low weekly rates, Capri Motel 21 Gorge Rd.

MALE IN 40'S WILL SHARE furnished apartment in older house with lady. $60 plus food. 598-7037.

SELF-CONTAINED SUITE, walking distance, 1 adult over 40, $133. 598-7578.

CLOSE TO UVIC AND BEACH, 2-bedroom, self-contained. 477-1455.

201 APARTMENTS TO RENT FURNISHED

DOWNTOWN MONTHLY WEEKLY
WINTER RATES
NOW IN EFFECT
Which includes fully furnished 1-bedroom suites, with range, refrigerator, colored T.V., linen, dishes, all utilities. Use of saunas and pools. Laundromat and underground parking available.
THE ROYAL SCOT
425 QUEBEC ST.
385-3542
Ocean Property Management

DE LUXE BACHELOR, 1-BEDroom suites, fully furnished, maid service, colour TV, heated indoor pool, sauna, coffee shop, dining room, bus stop at front door. Weekly and monthly rates. 388-6611. Coachman Inn.

BACHELOR AND 1-BEDROOM suites, fully furnished, colour TV, indoor heated pool, swirl pool, saunas, maid service, restaurant and licensed lounge. Canterbury Inn, 310 Gorge Road. 382-2151.

BRAND NEW BASEMENT suite, cablevision, 15 minutes from town, $125 per month, available now 478-7536 before 1 p.m. or after 10 p.m.

FULLY FURNISHED 3 BEDroom apartment with garden and parking. All utilities included. $325 a month. Available May 17th to Aug. 31st. 595-5990.

DELUXE STUDIO, WITH BEDroom completely furnished, elevator, swimming pool, sauna, putting green, downtown, $225 month. 595-7804.

2-BEDROOM SUITE, SEMI-FURnished if desired, waterfront location, non-smoking couple preferred, no children, $235 per month, available June 1, 382-5567.

BACHELOR AND ONEbedroom suites, utilities included, maid service weekly. 384-5122 or 477-3686.

TWO ONE-BEDROOM SELF-CONtained units, including heat, lights, and cablevision. $185. 658-5479.

IMMEDIATELY — $95, LIGHT housekeeping, sharing bath. References. Gent over 24. 383-7447.

FULLY FURNISHED KITCHEN units. Available by the day, week or month. 388-9901

ATTRACTIVE BACHELOR suite. University, Hospital, stores. Quiet person. 1618 Richmond.

BEAUTIFULLY FURNISHED 1-bedroom apartment, fireplace, available May 1. 598-3266.

202 APARTMENT FURNITURE TO RENT

STANDARD FURNITURE
Three Rooms from
$35 per month
Immediate Delivery
382-5111

203 APARTMENTS WANTED

SEVERAL HOUSES OR APARTments, furnished or unfurnished, required to rent from July 25 to August 28, 1975, for members of faculty. Preference to vicinity of UVic but not indispensable. Some cases will apply to single persons, others to families with or without children. Please phone collect, Vancouver 681-6812 during office hours or write to J.J. Johannesen, 3307-1733 Comox Street, Vancouver 5.

PHOTOGRAPHER SEEKING suitable living quarters in James Bay-Fairfield district. Requires space for darkroom on premises. Please phone 383-0110 for additional details.

UNFURNISHED APARTMENT. Nurse, single, mid 20's requires one bedroom apartment May 1st, 1975. Call between 9-12 noon. 383-8320.

QUIET, RELIABLE COLLEGE instructor requires 1-bedroom suite or apartment. Older house or country area preferred. Victoria PressPress, Box 1677.

SINGLE WORKING GIRL AND small dog require 1-bedroom apartment, Victoria or Colwood by June 1. References. After 5, 595-1477.

WORKING WOMAN WITH CHILD 2 years old requires 1-2 bedroom apartment. Desperate James Bay area preferred. Phone after 4 p.m. 658-8704.

MALE, 34, VERY CLEAN AND quiet with 9-year-old son is looking for a one bedroom apartment. Phone after 5 p.m. 385-3219.

PEDIGREED POODLE WANTS 2 bedroom apartment, has two adult owners with excellent references. 388-6375.

YOUNG WOMAN DESIRES ONEbedroom apartment, preferably in an old character home. Phone 388-4586, ask for Wendy.

FINALLY OUT OF HOSPITAL — need small cottage or apartment to convalesce. 479-2105.

QUIET LADY, NON-SMOKER and small dog wish unfurnished apartment. 385-8863.

COSY ACCOMMODATION WANTed June 1, young couple will caretake, $100 inclusive. 385-0634.

WANTED: CLEAN 2 BEDROOM apartment for May 1st. for quiet mature couple. 477-8098.

203 APARTMENTS WANTED

COLLEGE STUDENT LOOKING for a self-contained apartment up to $100. Phone after 5. 384-9055.

QUIET UNIVERSITY COUPLE would like to rent apartment, May 1st. 598-4922.

208 DUPLEXES TO RENT

VERY NICE DUPLEX ON QUIET street. Near Beacon Hill Park and Sea for May 1st. Antique fireplace, garden, skylight, wall to wall, etc. For caring non-smoker couple only. $250 per month, plus damage deposit. References please. 385-4855.

WATERFRONT HOME IN DElightful secluded garden. Modern spacious 2-bedroom open plan. Close to University. $600 per month. Apply Royal Trust Company, 388-4311.

B-1760 HAULTAIN ST. TWO BEDroom annex suite. Water, stove, fridge, drapes, carpet, $265. For married couples. No pets. References. 479-3368, 5-9 p.m.

LOWER NEW DUPLEX, OCEAN view, also two 2-bedroom suites in 5-plex, children allowed, near ocean. 382-6720 or 386-3957

FORT ST. 2-BEDROOM UPPER duplex, adults only, sorry, no pets, available May 1, $210, phone 598-8743.

AVAILABLE MAY 1ST. SMALL two-bedroom home. University area. $250. 477-3669.

1 BEDROOM, $155. MAY 1ST, NO children or pets 382-2671.

210 HOUSES TO RENT UNFURNISHED

"HOMEHUNTERS"
of Canada
Phone: 598-5101
Esquimalt duplex, 3 bdrm. $315
Fairfield beauty 4 bdrm. $525
Townhouse, 2 bdrm., kids OK $221
Gorge, with garden, Kids OK $350
FEE
Open 7 days a week
1394 Hillside

SOUTH OAK BAY, BEAUTIFUL older executive home, 3 bedrooms, bath, stove and fridge. 1 bedroom, small rec room, half bath, laundry area in basement. $425 a month. Available May 18, 598-3764.

SECLUDED 3 BEDROOM EXECutive home with full basement, located in the Cordova Bay area, park-like setting, cul-de-sac with view. References required. Available May 1st. $450. 385-3291.

ROCKLAND SECLUSION
3 bedrooms, 2 bathrooms, modern kitchen, all appliances, 1700 sq. ft. living space. $450. 388-6275, local 2471.

SHARE HOUSE IN OAK BAY, large bedroom, one person, no pets, utilities included, furnished or desired, near beach, available immediately 592-3494.

SUITABLE FOR RESPONSIBLE family only. $375. Large 4-bedroom home, wall-to-wall, fireplace, stove, fridge, washer, dryer. May 1st. References only. 385-7976.

THREE BEDROOM MODERN waterfront home with rumpus room, $350 per month. Three months with a 3 month option. 382-9852.

FAIRFIELD 3-BEDROOM, 2 baths, rumpus room, garden, no pets. References, $525. Evenings 598-6858.

2-BEDROOM, NO BASEMENT, fridge and stove, Gorge area, no children, no pets, May 1, $200. 478-1630 after 5:30 p.m.

OAK BAY, 4 BEDROOM PLUS den. May 1st for approx. 18 mths. $475. 478-8596.

3-BEDROOM HOUSE, FIREplace, lease, references. 383-6238 after 5:00 p.m.

211 HOUSES TO RENT FURNISHED

GIRL WANTED TO SHARE house on Prospect Lake. 479-8481.

212 HOUSES WANTED TO RENT

SEVERAL HOUSE OR APARTments, furnished or unfurnished, required to rent from July 25 to August 28, 1975, for members of faculty. Preference to vicinity of UVic but not indispensable. Some cases will apply to single persons, others to families with or without children. Please phone collect, Vancouver 681-6812 during office hours or write to J. J. Johannesen, 3307-1733 Comox Street, Vancouver 5.

YOUNG ELECTRICIAN LOOKING for 2 or 3 bedroom, unfurnished or semi-furnished house. Preferably waterfront view. Must have garden area. Prefer an A frame or cabin type. For June 1st. Apply to 376-0043, 316-222 Beach Ave., Kamloops.

TWO RESPONSIBLE YOUNG women, very capable of home and yard maintenance, require 2 bedroom house May 1st. Excellent references supplied. 383-0517.

WANTED TO RENT: WAterfront cottage or home. Vancouver Island or Gulf Islands for last week in July. Please contact J. Miner, 388-6208, 9-5.

3-5 BEDROOM HOUSE WANTED Victoria vicinity, May 15th-June 1st. For responsible family with 3 school-aged children. Victoria Press Box 235.

WORKING GIRL SEEKS country cottage. Acreage preferable. Reasonable rate. Elizabeth, 477-3516, 656-4400.

212 HOUSES WANTED TO RENT

WANTED URGENTLY BY TWO nurses, non-smokers, non-drinkers, before May, 2-bedroom house between Victoria and Sidney. Phone 384-5443 evenings only

WANTED TO RENT JUNE 1 BY young married couple, small house near or close to town, under $200 a month. Have good references. Call after 6, 478-2387.

WANTED BY RESPONSIBLE couple with two young boys, May 1st, 2-3 bedroom home. Victoria area. 388-6481, 385-7970 ask for Carl Mullin.

RESPONSIBLE WORKING COUple require 2 or 3 bedroom duplex or house. Up to $200 a month. In Fairfield area. References. 388-4810.

RESPONSIBLE COUPLE WITH child, require unfurnished 2-bedroom house, outskirts of town, present house available for inspection as to upkeep. 386-0172.

WANTED: 3-BEDROOM HOUSE, quiet rural or city area. Small child, 3 adults. Non-drinkers, non-smokers. Employed. References 642-5069, 382-6421.

WORKING COUPLE WITH ONE house-trained cat wish to rent 2 bedroom house or duplex, will pay $250. 592-0490 or 592-0917 after 5 p.m.

RESPONSIBLE CARPENTER REquires small one or two-bedroom cottage. Willing to do repairs and maintenance. Doug, 656-5621.

COUPLE WITH 2 CHILDREN need house, reasonable rent, garden. 385-5771. No. 5.

MATURE WOMAN SEEKS 2-3 bedroom suite, house, can do minor repairs. 592-2302 evenings.

SMALL CABIN, VICTORIA-DUNcan area, for responsible person, references. 652-3257.

COUPLE WANTS 2 BEDROOM house, Reasonable rent. 598-8572.

215 HALLS, WAREHOUSES, STORES AND OFFICES TO RENT

3,300 FT.
And ample parking at door for your staff and customers
Ideal medical centre, call Mr. Douglas Hawkes at:
DOUGLAS HAWKES LTD.
384-7128

PRIME OFFICE SPACE ON Blanshard, by Courthouse and Victoria General Hospital, for rent or purchase. Full airconditioning and carpets, large private balconies. Ideal for solicitors, physicians and other service professions.

PROFESSIONAL OFFICE AND RETAIL SPACE in large new 5-storey, fully airconditioned and carpeted concrete building on Quadra near McKenzie. Substantial on site parking. Architect designed interior layout and decor provided.
PARK PACIFIC
APARTMENTS LTD., 388-5491

OFFICE SPACE FOR LEASE, 3300 sq. ft. of office space on town side of Mayfair Shopping Plaza. Includes 6 private offices, one large general office, lunch room, washrooms, parking, excellent phone system, wall safe, plus a vault, also an additional 1200 sq. ft., available if desired. $5 per sq. ft. Phone 382-6434, 9 to 5 Monday thru Friday

OFFICE SPACE
—3 separate offices, self-contained in one area
—built in filing and storage area
—located 3 minutes from city centre
—rent $250.00 per month (includes heat and light)
Phone Jim Webber, 382-7276 or 658-5977.

WAREHOUSE RETAIL OFFICE New top quality development located in the rapidly growing Langford area. Spaces from 1700 sq. ft. to 7,000 sq. ft. with ample on site parking. These areas are now substantially complete and can be finished to tenants specifications. 384-8124 ROBERT D. LAW 478-9474
PEMBERTON, HOLMES LTD.
1000 Government St.

OFFICE SPACE
Available now,, main level, close to Town, and Country. $275 per month with lease available.
RICK KINNIS 477-9394
WESTMONT REALTY LTD.
386-6796

OFFICE SPACE
QUADRA - McKENZIE area. Three floors of approximately 2430 sq. ft. each. Can be divided. Available June 1, 1975. Excellent on site parking.
384-8124 ROBERT D. LAW 479-9474
PEMBERTON, HOLMES LTD.
1000 Government St.

OPPORTUNITY SHOPPING CENTRE
Prime store in heated mall. 1000 sq. ft. or 2000 sq. ft. thriving Beacon Plaza in Sidney. Fabric, ladies' or men's wear, shoes, etc. Phone evens., 592-6282.

FOR RENT, 3-STOREY WAREhouse — 25,000 sq. feet. Sprinklers, elevator, 430 foot loading dock, toilets, office, heated if required, yard. Strategic location and exposure, 5-year lease with renewal. Basic rent $1.50 to $2.00 per sq. ft. Will consider partial rental. Call owner at 382-2186.

STORE or OFFICE
DOWNTOWN
2400 sq. ft.
DOUGLAS STREET ACROSS FROM MAYFAIR
1800 sq. ft.
400 sq. ft.
477-5719 or 477-2106

DOWNTOWN

Main floor office, 650 sq. ft. for lease. $270.00 per month. BROWN BROS. on BLANSHARD. HARRY COOK or ALAN U. POTTER, 385-8771 (anytime).

OLDER WELL-KEPT FAMILY home, modern kitchen, and bathroom, large lot, extra family room, large sundeck, oil furnace, extra bathroom, shower and bedroom in basement. $44,000. 384-7511.

AVAILABLE IMMEDIATELY new office comprising of 800 sq. ft. in Victoria West-Esquimalt area. Rent of $160 per month. Includes heat and light. For further details please contact Mr. Anderson. 382-2721 or 477-4985.

THIS BRIGHT OFFICE OVERlooking Fort St. is reasonably priced, has over 300 sq. ft., is available immediately with parking, heat and light. Phone Mr. Sawyer ,388 6228 or 592-3362.

OAK BAY VILLAGE
Opportunity to lease heated store of approx. 760 sq. ft. in prime business location. $300. per month. Royal Trust Co. 388-4311.

4086 SHELBOURNE
Ground level, new, retail or office premises. 948 sq. ft Carpet, lights, heat and parking included in rent. Contact Canada Trust, 382-8111.

FOR LEASE, APPROXIMATELY 800' ground floor office space, parking available. 69 West Burnside. Phone 384-1711, evenings 384-9755.

STUDIO SPACE FOR RENT — 1100 sq. ft. — for dancers, actors etc. Danceenergy, 384-3841, 1322A Government St.

RETAIL STORE
Retail store in 720 Yates St. Mall available May 1. Contact M.E.P.C. for leasing information. 383-4168.

POET-MUSICIAN-MIMIST SEEKS small, inexpensive studio rehearsing-composing. Quiet meditational space ideal. Paul 592-3565.

ESQUIMALT LEGION AUDITORIum, large modern facilities, for weddings, banquets, meetings, 386-7635.

UP TO 1500 SQ. FT. AVAILABLE suitable retail or office. Apply 768 Yates St., lower level. Apply at above address

OFFICE SPACE, INCLUDING 2 private offices and reception area. Fort and Douglas area, $160 per month. Mr. Myers, 384-0514.

2,000 SQ. FT. OF WAREHOUSE space available, in Langford. 478-4253.

OFFICE, TOWN CENTRE, WITH living accommodation, $175, 598-4060 after 6 p.m.

UP TO 1700 SQ. FT. OF WAREhouse storage area, cargo doors, easy access. 477-4476.

FOR LEASE 410 SQ. FT. RETAIL store space, Commerce Mall. View and Douglas. 388-5731.

215 HALLS, WAREHOUSES, STORES AND OFFICES TO RENT

WAREHOUSE SPACE
3 minutes from city centre. $250.00 per month. Phone Jim Webber, 382-7276 or 658-5977.

NEW OFFICE SPACE AT GORGE Shopping Centre, air conditioning, other offices presently rented to doctor, dentist, optometrist, Government. 388-5812, 388-6113.

OFFICE FOR RENT. 275 SQ. FT. downtown on Broad St. Call 386-7794.

233 MORTGAGE LOANS AND INSURANCE

We Specialize in
FINANCING
LAND
DEVELOPMENT
APT. SITES
ACREAGE OR
SHORT TERM
HOLDINGS
1st or 2nd
MORTGAGE LOANS
ANYWHERE
IN B.C.

CASH VALUATIONS ON EXISTING MORTGAGES OR AGREEMENTS GIVEN WITHOUT OBLIGATION.

COURTESY TO FELLOW BROKERS

PHONE COLLECT TO L. THOMAS AT
(OFFICE) 384-7128 (RES.) 478-1729
Douglas Hawkes Ltd.
990 Blanshard St.

1st—2nd—3rd
MORTGAGE
LOANS

NO BONUS
NO DISCOUNT
NO HIDDEN CHARGES
Examples

Borrow	Pay Monthly
$ 2,500	$ 31.86
$ 5,000	$ 63.71
$10,000	$127.42
$15,000	$191.13

15-year amort. — 5-year term
No amounts too small or too large
Highest prices paid for existing mortgages or agreements
Interviews in the privacy of your home
Money Immediately Available
W. A. (Bill) Hodgson
385-4528
24-Hour Service
Byron Price and Associates Ltd.

SECOND MORTGAGES
Rates as low as
14.98 PER CENT
—Simple Interest
—Cash available now
—Up to $10,000
—No bonuses or hidden charges
—Pay off at anytime
—No prepayment penalty
—Enquiries Welcome
HOUSEHOLD REALTY
Corporation Limited
HOUSEHOLD FINANCE
Corporation of Canada
VICTORIA
1218 Douglas Street
Phone: 382-8156
2459 Saanich Road
Phone 386-3226

RIM ROBERTS INVESTMENTS & MANAGEMENT LTD.
702-1175 DOUGLAS 388-6691

$$$$$$
MONEY FOR ANY WORTHWHILE PURPOSE
—Building — Interim Consolidation.
—Refinance. Call now for quick confidential service.
D. H. MacGILLIVRAY 388-6691

1st MORTGAGES
10½ PER CENT
FUNDS AVAILABLE NOW FOR RESIDENTIAL PROPERTIES, FOR PURCHASE, REFINANCING OR FOR ANY OTHER WORTHWHILE PURPOSE.
For immediate decisions
P. R. Brown & Sons Ltd.
762 FORT ST. 385-3438

NEED MONEY?
First, Second or Third Mortgages available based on market value. Free evaluation on your home or land.
Call ELLWOOD NAULT, 388-4150 or OLYMPIC REALTY LTD., 385-5741

½ per cent
mortgages from
14 per cent
Rae Investments
388-7891
Eves. 477-3886, Mr. Stuber

MORTGAGES AND AGREEMENTS PURCHASED FOR CASH. PHONE 595-2331 OR EVENINGS, 477-9774.

TRUMP
for instant
MORTGAGES
10¼% 598-3014 10¼%

MORTGAGE FUNDS AVAILABLE FOR FIRST MORTGAGES, SECOND MORTGAGES AND INTERIM FINANCING. FOR DETAILS CONTACT MR. McKENZIE 386-7521. BOORMAN INVESTMENT CO., LTD. 1111 GOVERNMENT ST.

NEW REDUCED RATES
All the mortgage money you need. 1st, 2nd, 3rd. Residential, Commercial, Rural, Farm. R. Geddes, Principal Properties Ltd. Days 477-9514 evngs. 477-6430.

Funds available immediately for 1st and 2nd mortgages. Contact:
david burr ltd.
655 FORT ST. 384-9335

234 MORTGAGES FOR SALE

AVOID ALL THOSE UNNECESSARY PHONE CALLS
I have a client that needs immediate occupancy in a 3 or 4 bedroom house close to town and bus line. Save yourself money, time and trouble.
388-6424 BARRY BOWES (Res. 383-1540)
BAYSHORE REALTY LTD.
1006 Fort St.

FOR SALE
2nd mortgage, 6 mos term. Fully guaranteed. Yielding 18%. R. Geddes, Principal Properties Ltd. Days 477-9514 evenings 477-6430.

234 MORTGAGES FOR SALE

AVAILABLE MORTGAGES

$68,000	11%	int. only
$ 9,200	11¼%	$ 86.30
$ 7,375	11½%	$ 70.67
$20,000	12%	$200.00
$28,000	13%	$498.18
$15,000	11½%	$143.75

In this selection are new homes, 50% mortgages, houses to where purchasers have almost 40% cash down payment. 1 to 5 yr. terms. Call MORTGAGE DEPARTMENT 384-8124
PEMBERTON, HOLMES LTD.
1000 Government St.

AVAILABLE MORTGAGES
$40,000, 11%, int. only
$20,100, 11¼%, int. only
$7,375 11½%, $70.67 p.m.
$23,000, 13%, $249.09 p.m.
In this selection are new homes, 50% mortgages, large equity purchases, 1 to 5 yr. term. Call MORTGAGE DEPT. 384-8124
PEMBERTON, HOLMES LTD.
1000 Government St.

240 BUSINESS OPPORTUNITIES

MELTON
REAL ESTATE (B.C.) LTD.
912 DOUGLAS ST.
386-7551

RESTAURANT, VARIETY STORE, AMUSEMENT CENTRE PLUS 2 SELF-CONTAINED SUITES
A well established business in downtown Chemainus. An ideal situation for 2 couples. Building takes up a complete city lot. All concrete construction. 2 sep. suites to live in or rent, licensed restaurant seats 50 and has all modern equipment, variety store in same building, also an amusement centre. Net returns well over $40,000. Full asking price only $150,000. Illness forces sale. Call Len LeDoux, 386-7551 or 387-9852. M.L. 10387.

VANCOUVER ISLAND REPREsentative wanted to work with the Pacific Northwest's quality yacht sales network. You will represent World famous names in yachting. Camper and Nicholsons of England, Michel Dufour of France, Nimbus of Sweden, Hallberg Rassy of Sweden, Morgan of Florida, Defever and Mariner of California. The new Nicholson 27' built in Canada. Applicant must have some knowledge of yachting, and some capital. He or she must also be free to travel to two international boat shows yearly to represent our territory, i.e. London, Paris, Hamburg, New York, Annapolis, Newport, St. Petersburg. Age no barrier. Apply 567 Denman Street, Vancouver or telephone 112-687-9113. Canada Grey Yacht Sales Ltd.

VICTORIA MOTEL
We have an excellent selection of motels in and around Victoria for your consideration.
1—14 units on 1.4 acres at $165,000. (+75,000 down).
2—41 units — exceptional income at $795,000.
3—55 units new and beautifully appointed, $925,000.
4—16 units on .85 acres plus residence. Genuine value at $219,000.
These and others can be purchased on easy terms. Your opportunity to get into this lucrative business. Call Ray, L. E. Kirk, 386-2955 or 656-1295. Mayfair Realty.

Wholesale Business
$35,000
Inventory is incl. in the price! Owner will assist purchaser initially in this excellent hotel and restaurant wholesale equipment business. This is an excellent opportunity for a sales minded person. Unlimited potential. For information without obligation call
GEORGE HESS
385-7761 24 hrs. 477-4467 Res.
D. F. HANLEY AGENCIES LTD.

FOR SALE—SIDNEY NORGETOWN LAUNDROMAT—BEACON PLAZA
Laundry and dry cleaning equipment, 4 yrs. old well kept premises — 1800 sq. ft. leased until December 1981 Good family business. Ideally located, always busy. Priced at $47,000 MLS 11444.
DARLENE PEDERSEN
656-3924 656-1881
MONTREAL TRUST CO.

RUSTIC POTTERY AND HANDCRAFT GALLERY
in choice downtown location. Statements show 100% net profit increase from 1973 year to 1974 year. Excellent future potential. Priced to sell at $21,900. For further information please contact: 385-7721 H. A. GARDNER 479-2867
GARDNER REALTY LTD.

TV STEREO RADIO SALES AND SERVICE
Shopping mall location, reasonable lease, good workshop area includes all stock, equipment and a good service truck. An interesting financial statement to support the price of $15,000 or make your offer. Just a call away to:
477-0191 CLIFF BENNETT 592-2007
Royal Trust Real Estate Dept.
4082 Shelbourne St.

Hobbycraft Shop
Illness forces sale of this excellent hobbycraft shop. Situated in a very large shopping centre, showing an excellent return, a perfect family operation with a marvelous future. Inquire about this business immediately. Asking $25,000 plus stock.
595-5171 THE ZIEGLERS 592-1768
The Canada Trust Company

WELL-KNOWN NEW AND USED furniture business in Victoria, gross sales exceeding $300,000. Level low overhead, excellent earnings. Ideal husband and wife operation with one helper. Price $33,900 plus stock of approx. $50,000 at invoice. Immediate take over. M.L.S. LEIGHTON NOBLE, 386-2955 or 658-8968. Mayfair Realty.

FLORIST
Present management requires a covenant who is well versed in this most interesting vocation. Excellent service to be maintained with pleasant clientele. For discussion and appointment to see, call:
388-4271 I. G. LIDSTONE 477-6450
J. H. Whittome and Co. Ltd.

RESTAURANT
First class operation in top traffic area downtown. Making excellent return on investment. Would be ideal for man and wife operation and would soon pay for itself. For appointment to view and discuss call.
388-4271 I G. LIDSTONE 477-6450
J. H. Whittome and Co. Ltd.

WANTED TO RENT
URGENT!!!
Our client is anxious to lease 2000 to 4000 sq. ft. suitable for use as a restaurant. Any close-in location considered. Please phone ALAN U. POTTER or HARRY COOK, 385-8771 (anytime).

BE YOUR OWN BOSS
For only $2,000, established business for five years—moving and delivery. Complete with truck (safety checked) very good condition and all necessary equipment. Complete with phone and advertising. Call between 5 and 7 p.m. only, 383-1623.

REAL ESTATE OFFICE, BUILDing, property, fully equipped, serve 21 sales people. $200,000. Victoria Press, Box 240.

THIS DESIRABLE FABRIC AND notions business is situated in Duncan in prime location. Well established, and is considered to be an excellent investment for single or double proprietorship. Most reasonable terms. For sale by owner, apply Victoria Press, Box 147.

HEART OF VICTORIA
Manufacturing facility, well established in cabinetry and office furniture. Require capital and active participation for further development, or will sell complete. Principals only call 382-0042.

HOBBIES AND CRAFTS
In shopping plaza. Excellent potential with possible expansion, steadily increasing sales. $4500 plus stock of approx. $8000. Financial statements available. Victoria Press Box 227.

RETAIL BUSINESS FOR SALE, urgent, have bought a farm in Saskatchewan. Sales will be over $200,000 this year. For information phone Mrs. McKae 479-5868 or 388-6231.

240 BUSINESS OPPORTUNITIES

Make Beauty Your Business
Fully equipped, 6-operator beauty salon. PRIME location with unlimited potentials for energetic, business-minded person. More details from:
G. HOFMEISTER
385-7761 24 hrs. 592-6372 Res.
D. F. HANLEY AGENCIES LTD.

BEAUTY SALON
Modern and fully equipped. In a prime location with well-established pleasant clientele. Call 385-0023 or 386-9953.

GET IN ON SUMMERS BUSIness in prime retail location downtown. Has great potential and good lease. Stock and fixtures optional. Priced to sell at $2000. Victoria Press Box 232.

BIG PROFITS
Assemble hobby kits in your own home. Investment $10,000. No selling. Exclusive. Reply P.O. Box 5218, Station B., Victoria.

PERSONNAL CARE HOME, 20 guests, nicely furnished, well kept. Good investment for right owner. Reason for sale is health. Victoria Press, Box 50.

UP-ISLAND CORNER STORE (business only) living quarters. $19,500 plus stock. Terms. Owner wants to retire. Victoria Press, Box 255

BIG PROFITS AT HOME, SPARE time. Electronic assembly business. No investment. Sales handled by professionals. Free literature. Box 65, Station A, Vancouver, B.C.

B.C FRANCHISE FOR "LITTLE John" for sale, $2000. Desired stock extra. 384-3332 days, 598-5962 evenings.

WANTED; BUTCHER SHOP TO lease or buy. Approx. 1600 sq. ft. or suitable building. Reply 710 12th St. New Westminster. 525 4525.

EASY—DOUGH IS MONEY!!
Established Bakery, $22,000
RATHER Realty Ltd. 384-0212

WOODWORKING SHOP FOR sale or rent in Sidney. 656-3839.

241 BUSINESS OPPORTUNITIES WANTED

SMALL BUSINESS IN VICTORIA, preferably newstand. Private. 384-4376.

244 REVENUE PROPERTY

TO BE SOLD
Vendors have left Victoria. 5 suite block with large vacant suite for owners. High location with spectacular view. Asking $87,000 but will present all offers. 1-2 BR, 1-1BR, 3-Bach. Will gross $9000.00. Drive by 3234 Quadra. Open to view Sat. 2-5 P.M. or call now for day viewing.
385-3435 ROY ANDERSON 477-5057
P. R. BROWN AND SONS LTD.

$74,900
Sound construction, 5 suites, presently showing good net. Located close to all facilities, with never a vacancy problem. Each suite completely self-contained, parking available. For details please phone:
LOLA CLARK
386-2911, 479-3010
Homefinders, Wall and Redekop

SIDE BY SIDE DUPLEX
$61,000
In excellent rental area. Two bedrooms each side. Hardwood floors. Full basements. Located next to Banfield Park. Owner will consider carrying Mortgage. Be first to call Simon Flett, 385-2471.
JOHNSTON & CO. LTD.

SXS Duplex
excellent condition, 4 yrs. old. Living rooms with FP, inline DR, 2 bdrms, 1100 each side. Owner's side has 2-bdrm, suite in bsmt. A lovely home and revenue on large lot. Off Cedar Hill X Rd. MLS. $89,900. To view, call anytime. DONNA VALIKOSKI, 384-2057 or, MARY McGUIRE, 479-7668.
DOUGLAS REALTY LTD.
385-8784

FAIRFIELD
This would make a dandy family home and still give you a couple of good rentals to help pay the mortgage or it presently is being used as a licenced resthome. Three baths. Priced to sell at $65,500. Call:
477-0191 JOHN MOLYARD 384-4827
Royal Trust Real Estate Department
4082 Shelbourne St.

MINI SHOPPING CENTRE
Large grocery store and coffee shop, fully equipped. Service station, extra rental space. Good parking. No competition. High passing traffic volume. Tremendous potential. Call W. McKEAGE 388-6231 or 479-5868, ISLAND PACIFIC REALTY.

DUPLEXPERT
Last year I sold 13/6 so far this year priced from $35,000 to $120,000. I have a long list of eager buyers, so list with me and SELL, SELL, SELL. For action and evaluation. Call: GLENN NICHOLLS, 388-6231, Island Pacific Realty.

4-PLEX
$69,000
WOW! Revenue is $760 per month. EXCELLENT LOCATION on this NEW MLS. Call the DUPLEXPERT NOW! GLENN NICHOLLS, 388-6231 or 598-7689. Island Pacific Realty.

HOT REVENUE, $57,500
Located Simcoe St. and Medina. light housekeeping rooms on 2 floors. Good building and holding property. Will not last at this price. Call me now for viewing: CONNIE WEYLER 388-6231, Island Pacific Rlty.

WAREHOUSE
Showing a good return with 16 rentals, good condition. Statement available. Full price $300,000.
385-7721, HAROLD WARE 598-4358
GARDNER REALTY LTD.

COUNTRY STORE
No competition for this busy grocery store. Only $17,000 plus stock. Beautiful 2-bedroom suite available all in spotless condition. MRS. McKEAGE, 479-5868.
Island Pacific Realty. 388-6231

FOR SALE BY OWNER, DOWNtown Victoria. 4 self contained furnished suites on a large corner lot, with back alley. Gross income per month, $740. (For information, 658-5665 after 6.)

245 REVENUE PROPERTIES WANTED

REVENUEXPERTS
in less than 2yrs. we have sold 18 duplexes, one 4 plex, 1 apartment block, 1 rooming house (and many—many single family residences). We have a long list of buyers looking to invest in revenue property. FOR QUICK ACTION AND EVALUATION CALL GLENN B. NICHOLLS OR GERRY FINNIGAN AT 388-6231, ISLAND PACIFIC REALTY

REVENUE PROPERTY WANTED
Up and Down Duplexes, side by side duplexes, any revenue up to eight suites. Please call DONNA VALIKOSKI, 384-2057, MARY McGUIRE, 479-7668.
Douglas Realty Ltd.
385-8784

DUPLEX WANTED
2 or 3 Bedrooms each side, in good area. Client has sold his home and is ready to buy. Call Me: CONNIE WEYLER, 388-6231 anytime, Island Pacific Realty.

CONVERSION OR APARTMENT up to 12 suites. Private. 384-4376.

247 COMMERCIAL OR INDUSTRIAL PROPERTIES

WAREHOUSE
$150,000
—2200 sq. ft. manufacturing area;
—1800 sq. ft. storage area;
—1800 sq. ft. office area;
—ample parking;
—trades accepted.
—phone Jim Webber 382-7276.
Town and Country Realty Ltd.

ASKE HOLDINGS LTD.
Comercial and Industrial properties required.
477-9547 Res. 656-1162

247 COMMERCIAL OR INDUSTRIAL PROPERTIES

DOWNTOWN
$130,000
Retail Commercial Building, presently leased, appr 4,800 sq. ft., excellent pedestrian area, very close to city parkade in the part of town which is being rejuvenated. Could be holding proposition or developed to its full potential. New MLS. For information without obligation phone
GEORGE HESS
BILL WESCOTT
385-7761 24 hrs.
D. F. HANLEY AGENCIES LTD.

WAREHOUSE
JAMES BAY
Fantastic location, ½ block from Parl. Bldgs., 5 min. from downtown. 7200 sq ft of land, older frame warehouse of approx. 6000 sq ft. Excellent for plumbing shop, electrical, cabinet making, etc. Good financing on an asking price of
$88,800
BILL WELDON
598-1480 386-2911
Homefinders, Wall and Redekop

PRIME RETAIL
GROUND FLOOR
Space designed to suit your

250 HOUSES FOR SALE

JACK MEARS OAK BAY REALTY LTD.

"The Professional People" Coast to Coast Real Estate Service

2194 OAK BAY 598-3321
3618 SHELBOURNE 598-3344

OPEN HOUSE—FAIRFIELD
1329 CARNSEW ST.
MON.-FRI. 2-4 P.M.
SAT. 2-4 P.M.
Two bedroom (third in basement) full basement home. Copper plumbing, rewired with 100 amp service. L.R. with fireplace, modern kitchen and auto oil heat. Low taxes and a nice lot with fruit trees. Price $45,900. MLS 11388. To view anytime — JOHN JENKINS, 598-3344, res. 598-5767, or EDNA RAYMOND, 598-3344 res. 477-8932.

LOVELY 2 BEDROOM HOME
Immaculate condition throughout. Corner lot, well landscaped with garden area. Asking price $52,000. Call KRIS GUDJONSSON at 598-3344 or 595-3022 anytime.

OPPORTUNITY
...for delightful house and garden in Town and Country area. The busy world passes by in front, comfort and quiet reign inside, secluded patio, lawn, and rock garden beckon from behind. 2 bedrooms with possible extra in basement. Entrance hall, separate D.R., good sized L.R. with E.P., roomy kitchen, F.P. in basement rec room. Drive-in garage. Greenhouse. Price $49,900. Call URSULA LaLONDE or DAPHNE TOBLER at 598-3344 anytime.

CLEANER THAN CLEAN
A bargain like this will go quickly in its area of comparable homes. The quality is obvious. It features 3 bedrooms (4th down), L.R., D.R., and bright cheery kitchen. Beautifully landscaped lot completely fenced at back, also a sundeck, and plumbed for W. and D. The price of this home is $56,500. The area close to Lansdowne slope. To view call: KEN PORTER or MARJ NAPPER at 598-3344 anytime.

BARGAIN HUNTERS! $43,900
Don't miss this 2 bedroom basement home (plus 1 bdrm. down). Situated on a large lot 80x120. It's clean and cozy, has W-W carpeting, plumbed for W. and D., neglected fruit trees and other features. Try your offer. To view call: KEN PORTER or MARJ NAPPER at 598-3344 anytime.

1321 VINING STREET (FERNWOOD)
An older one storey home in excellent condition. 2 bedrooms — 4-piece modern bathroom, living room 15x12, dining room 11x16. 2-car separate garage — basement. Offered at $43,000.00 Call: RUTH BENNETT at 592-6257 or PETER NASH at 592-3473. Office 598-3321.

JAMES BAY EASY FINANCING
3-bedroom bungalow, fireplace, high ceilings, wall-to-wall, fridge, stove and washer. Very good rental or development. Priced to go $36,500. MLS. BRIAN RIPLEY at 598-3321 or 385-0650.

HIGH CUL-DE-SAC SOUTHERN VIEW OF ESQUIMALT HARBOUR
Efficient kitchen serves living, dining, sundeck, 3-bedrooms, 4-piece bath on main. Ground level has in-law suite, 3-piece bath and storage, double lot. Vendors ready to go. $58,900. Exclusive. BRIAN RIPLEY at 598-3321 or 385-0657.

SAANICH PENINSULA WATERFRONT
A secluded country estate with a prime location only 16 miles from Victoria. The residence was built in 1962 making use of the finest materials, architects and craftsmen available. Set on 3.20 acres of prime land left in its natural state. 245 feet of waterfront with an excellent beach and a western exposure. The home is one story with a lower level each being about 3300 square feet— A large entrance foyer, 3 reception rooms, 4 bedrooms, 5 bathrooms, 4 fireplaces, a very well planned kitchen. Being offered at $375,000.00 with excellent financing available. For further information: PETER NASH at 598-3321 or 592-3473.

D. F. HANLEY AGENCIES LTD.
3293 DOUGLAS ST.
385-7761

MARIGOLD AREA CLEAN & COZY
$34,900
This 2-bedrm., no-bsmt. home is CLEAN and sound and is in popular location. Has huge 15x11 kitchen (bright and cheerfull), cozy living rm. Nice backyard with cement patio, 3-year-old roof, oil furnace, and hot water heater. Low taxes. MLS.
LESLIE BOHER
385-7761 24 hrs. 598-1665 res.

NEW LISTING!! 2.44 ACRES & 2000 SQ. FT. QUALITY HOME
COUNTRY SECLUSION, yet so close to town! This 5-year-old quality-built full bsmt. home has 2,000 sq. ft. on main floor. Many other truly outstanding features: lovely L.R. with stone fireplace, massive master bedrm., three 4-pce. baths, DEN with "Ships' Plank", oak floors and rock f.p., quality plaster finish. 2.44 acres of "towering firs". Vendor will carry financing. $119,500. MLS.
JERRY MIREAU
385-7761 24 hrs. 385-3930 res.

COLWOOD 3 BEDROOM
This 2-year-old home offers semi-private backyard. Living rm. has floor-to-ceiling raised hearth, fireplace and w-w. Dining rm. with sliding glass doors to sundeck. Kitchen has loads of cupboards and dishwasher. Full high bsmt. roughed-in for large family rm., extra bath, etc. New MLS. $54,900.
SCOTT KENDREW
385-7761 24 hrs. 598-5341-res.

VICTORIA REALTY LTD.
386-3585

EARLY POSSESSION LOW DOWN PYMT ESQUIMALT
$34,900
This older home has been modernized nicely, main floor has 3 bedrooms, living room with wall-to-wall carpet and fireplace, large family size kitchen adjacent utility, plus a full basement with a drive-in garage. To view this home, call Grant MacFarlane, 386-3585 or res. 479-8528.

$8,000 DOWN
Will handle this attractive up and down duplex in Esquimalt. 2 bedroom suite with fireplace and dining room on main floor, new one bedroom suite up. No rent restrictions. Separate services and entrances. 816 Dunsmuir. $54,900. 658-1061.

250 HOUSES FOR SALE

BLOCK BROS

1800 Blanshard
3636 Shelbourne
1949 Sooke Road

3 YEAR BEAUTY $47,900
3 bedrooms, full basement, large treed lot in quiet area of Colwood among all new homes. Call:
MRS. ANNE EDINGTON
477-1841 477-4531

BOW WINDOW VIEWS
See the sun rise over Mt. Baker in the morning and set behind the Malahat at night. Views of Saltspring from the deck in rear. Large professionally landscaped lot. Magnificent 20x14 living room with fireplace and bow windows. Dining room and kitchen are light and airy — whole home gives a feeling of space. Asking $49,900.
477-1841 RON KERFOOT 652-2594

OAK BAY New Exclusive
A delightfully charming 2-bedroom home with a fully panelled suite in the basement. Living room features fireplace, panelled decor, beamed ceiling, built-in buffet. Excellent kitchen with adjoining sundeck. $47,500.
598-1420 TED WALFORD 477-1841

WATERFRONT
Finest views of the Olympic Mtns., Gulf Islands, Mt. Baker, Willows Beach and Ten Mile Point. 2-bdrm. home, full basement, thermopane windows, large sundeck, neat well landscaped lot, to view call:
386-3231 D. R. NELSON 478-1847

PARADISE—PIER'S ISLAND
Your 90-ft. waterfront year-round "retreat." 10 mins. from Swartz Bay. $39,500. Call:
MARGARET PRICE
386-3231 477-1941
ETHEL HARVEY 592-4522

OPEN HOUSE 897 SELKIRK TUES., WEDS., THURS., 1 - 4 P.M.
Attractive corner lot in Esquimalt close to bus line, shopping and Golf Course. Comfortable, 2-bedroom home, living room with fireplace, large, bright kitchen and separate dining area. One large and one small bedroom developed in basement. Your host:
Doug Cole 478-5561 478-4494

BEAUTIFUL SEA & MOUNTAIN VIEW
Spanish design, authentic to the tiled roof. Over 1,400 sq. ft. on main floor, two full baths, large family room, spiral staircase, double carport, built-in vacuum. Large sundeck plus other features. Time to choose your own rugs. $79,900. Trades accepted.
Bob Paul 478-5561 478-2477

—ACRES—SOOKE
Lot 3, Pascoe Rd. Partial cleared and beautifully treed. Make your offer on a beautiful price of $18,900.
Olive Webber Gail Jenkins
478-7733 478-5561 478-6458

FOR SALE
Royal Trust
THE SIGN THAT SELLS

3400 DOUGLAS ST.
384-8001

OPEN HOUSE
WED. 2 - 4 P.M.
890 BRETT AVE
If you are in the market for a 2-bedroom (plus extra room in basement) home then you owe it to yourself to see this newly listed immaculate property. Large modern kitchen (recently renovated) with eating area. Pretty 4-pce. bath, living room with fireplace and wall to wall carpet. Nicely fenced and landscaped lot. Be our guest on Wednesday afternoon and see what your money can buy. It can be yours for only $46,900. For prior inspection phone Len Taylor 382-9485 or Ethel Wallace 382-5998 or 384-8001 24 hrs.

OPEN HOUSE
WED. 2 - 4 P.M.
3025 BALFOUR
Ideally located this home offers 3 bedrooms on main floor, living room with separate dining room, nice bright kitchen with dining area. Finished area in full basement. Asking $48,900
M. McGregor 384-8001 or 595-4596.

THE-39-STEPS
Not the title of an old movie. Just the climb to the most unobstructed ocean views in Oak Bay. This excellent Beach Drive location contains a beautiful modern, 2000 sq. ft. plus home offering living room; dining room; kitchen; 3-4 bedrooms; study; large recreation room; 2 full baths; and many more outstanding features too numerous to mention. The panorama of sea and mountains at your front door is breathtaking in its beauty. Included also on this property is a delightful artists studio with sauna bath and the same spectacular views as the main house. Be the first to see this delightful ocean front listing at an asking price of $93,500.
BILL WELDON
386-2911 598-1480
Homefinders, Wall and Redekop

Investors
SYNDICATE REALTY LIMITED
620 Broughton St. 386-7721

FAIRFIELD
Only $54,500 will give you an immaculate 3 bedroom home. Fireplace and W-W offers a pleasant way of life within walking distance to the water. Call now. J. H. Whalen, 386-7721 or 382-7975.

$8,500
3 bedroom house to be moved off of lot. Good condition. Offers. Call J. H. Whalen, 386-7721 or 382-7975.

NEW LISTING
CENTRAL SAANICH
$43,500
NEAT AS A PIN
IDEAL RETIREMENT
This 2-bedroom, no-basement home is in top condition; lot size 126x170; double carport; a good garden area plus shrubs and hedges that offer seclusion. See it today with Frank Beamish. Frank Beamish Realty Ltd., 385-5113 anytime.

PERFECT RETIREMENT PACKAGE
663 KENT ST.
How would you like a beautiful 2-step home, pine panelled, new wall to wall carpet, floor to ceiling rock fireplace, on 90x120' lot with oaks in front. Terrific garden soil, 400 sq. ft. shop and sundeck.
AND
A legal suite in the basement (separate service and heat) and addition $2,000 income. Asking $57,900. Open financing. 479-1365. Principles only.

250 HOUSES FOR SALE

SINCE 1887
Pemberton, Holmes Ltd.
1000 Government St.

OPEN HOUSE
2319 HOLLYHILL PL.
(Off Lexington)
SAT., APRIL 19, 2-4 P.M.
For the convenience of those seeking a LUXURY home within easy distance of the UNIVERSITY. Accommodation provides 4-5 BR, large LR with SEAVIEW, separate DR, spacious kitchen with adjacent breakfast rm, 2½ bathrooms and a lovely Rec. Rm with FP. All this in a lovely treed setting, landscaped and fenced at rear. An unusual home that will appeal to those with discriminating taste. Offered at $132,000. MLS.
384-8124 MR. GREENE 385-0795

UNIVERSITY
Beautifully maintained 2-BR, basement home on a quiet no-traffic street. High view, 75'x150' lot with many fruit and shade trees. $25,000. 9% mortgage can be assumed. Full price $59,900. Drive past 3829 NANCY HANKS, then call for an appointment to view:
384-8124 BRIAN HIGGINS 592-2978

YACHT CLUB
View from this English home on a beautiful Uplands street. Ideal for the family who requires substantial accommodation and yet prefers the easy-care practicalities. There are 5 Brs. upstairs with private children's staircase, downstairs a beautiful den, living and dining rooms (separate), family room off the kitchen and utilities. 3 bathrooms are throughout the house. Full basement with rumpus room and a double garage. All this on a huge Uplands lot with beautiful views, and now on the market as the owner is going abroad. For an exclusive showing please call:
384-8124 BRIAN HIGGINS 592-2978

DOCK YARD - SAXE PT.
2 BR BUNGALOW
ONLY $38,900
Yes, the owner is transferred and will certainly miss this cozy 2 BR home in this often sought area of Esquimalt. Features include a bright LR with brick FP, large master BR, kitchen includes a family dining area, also a good fridge and stove. Full basement has 17.8x9.10 rec room, laundry utility room plus bags of storage. Separate garage. Lot is 40x135. Fully fenced, landscaped with 7 fruit trees. MLS 11692. Hurry on this one by phoning
C. A. CLIFF ANDERSON
384-8124 or 477-3994

WESTMONT REALTY LTD.
27 CADILLAC
386-6796

S x S DUPLEX
Two families go together $39,250 each on this one! 3 bedrooms, large living room with fireplace, dining room, cabinet kitchen with stove and fan. Full high basement with fireplace, roughed-in plumbing. Both sides 1,140 sq. ft. Only $78,500.
386-6796 KEN WRIGHT 598-2183
386-6796 BILL SIDHU 477-5382

DRIVE BY
2988 Tillicum Road and check out this modest but large family home with a possible in-law suite upstairs. 2 full baths, 5 bedrooms, living room with fireplace, dining room, full basement, driveway paved beside the home. Excellent value for a modest income. Be a wise investor. Property will only go up in value! Asking Price $37,900. MLS.
386-6796 RICK KINNIS 477-9394

APPROX. 1 ACRE LOT
With a dream home to boot! Quiet, serene country setting. Just the spot to come home to after a busy day at the office. RELAX, in your very own 3-bedroom home with a finished rec. room, full basement. Try your offers on the Asking Price of $82,000. MLS.
386-6796 JOHN BUNYAN
477-4513

EXCELLENT RENTALS
Do you want to invest but on a small scale and without too many headaches? Try your hand at a 6-PLEX. Four 1-bedroom suites, two 2-bedroom suites. Always rented, low upkeep. Give us a call and make your inquires. We are very helpful.
386-6796 FRED CARVER
598-2581

BICO
BOORMAN INVESTMENT CO. LTD. — 386-7521

WATERFRONT OPEN HOUSE
TUES. and WED.
8261 LOCKSIDE
Almost ¾ acre, treed lot seclusion, 97 ft. waterfront. Private beach access. Quality new home. $135,000.
386-7521 J. FETHERSTON 652-2269

OAK BAY SOUTH!
Here's a rare one! Older but largely up-dated three-bedroom home on a large lot with FRUIT TREES and LANE at the rear! Well maintained, living room with FP, family dining room and spacious modern cabinet kitchen (range included). Also one large bedroom or DEN with old English FP and utility, plumbed for washer and dryer on the main! Two large bedrooms and 4-piece modern bath up. Full basement suitable for extra rooms. Modern wiring and plumbing, lifetime ALUMINUM SIDING exterior!
At a RARE PRICE, $51,500
386-7521 PHIL SIMPSON 595-1863

FOUL BAY RD.—GONZALES
Attractive 3-bedroom family home in excellent location near schools, beach. 18x18 living room with thermopane picture window. 12x14 panelled dining room with leaded built-ins and fireplace, modern kitchen, 27' carpeted recreation room. Master bedroom with sliding thermopane doors to balcony. Two other large bedrooms, 2 bathrooms. Seaview from upper floor. Insulated aluminum siding, heavy shake roof. Separate garage, fenced front and back garden with fruit trees, shrubs. NO AGENTS. $74,500. 598-5653.

Montreal Trust

COLWOOD LAKE AREA. 2 years old. 3 bedrooms, en suite, master bedroom, finished basement. No agents. mid 30's, open to offers. 478-3974.

2 BEDROOMS IN PORT ALBERNI. Space for a horse. Near park and natural river good for swimming and fishing. Victoria Press Box 245

250 HOUSES FOR SALE

Western HOMES Ltd.

BEAUTIFUL KEMP LAKE
Just a stone throw from the secluded beach, is a lovely 2 B.R. bungalow for year around ENJOYMENT. L.R. with fireplace, large kitchen with eating area, wrap around sundeck. All on a lovely 1/3-acre lot. Price only $33,900. Courtesy to all realtors.

FAMILY PLEASURE
Abounds in this FANTASTIC home. Located in the Northridge area, close to schools on a larger than average, beautifully landscaped lot. Large living room, dining room, and enclosed sundeck, family kitchen with utility off, 4 B.R., 2 bathrooms. Double D.I. garage. 2 yrs. old. Price only $57,500.00 (ML 10811) Phone now:

Terry Eden and Wilf Cotton
386-3494 (24 hrs.)

NEAR WATERFRONT $39,900
Don't miss this good 2-zedroom home near Dallas Road. An ideal starter or retirement. Close to parks, and all other amenities. Qualifies for NHA financing. (ML 11612).
Don't miss this good home near Dallas Road. An ideal starter or retirement! Close to parks, and all other amenities. (ML 11612).

Call now for all the details.

Jack Davis
386-3494 (24 hrs.)

$55,900 THETIS HTS. FAMILY HOME
Live in the country, and be close to the city. This fine home offers 4 bedrooms, 2 bathrooms, plus a possible 3rd roughed in. Living rom with slate fireplace, large dining area with glass door to sundeck, spacious kitchen with built-in dish washer. Qualifies for NHA financing. (ML 11685).

You can be the smart family who gets this bargain. Call right now!

Jack Davis
386-3494 (24 hrs.)

MUST BE SOLD
Fairfield luxury home, completely renovated, yet retaining original old world charm. Feature fireplace in good sized living room, formal dining room, large modern kitchen with eating nook, 4 Bdrms., 2 on main, 2 up, 4-Pce. bath, full basement, plus separate garage. Must be seen to be appreciated. (ML 11046). Phone now, Bill Wilson, 386-3494 (24 Hrs.)

POST & BEAM
Spanish modern only 2 years old in High Quadra. Quality throughout its 1,380 sq. ft. Plaster walls, shag carpet, wrought iron light fixtures plus built-in counter top stove, range and dishwasher. 3 Bdrms. on main, 3-pce. en suite, 4-pce. main, full basement, separate garage, extra long lot with lots of trees. You can't find a better home at this asking price of $65,000. (ML 11341). Phone Bill Wilson, 386-3494 (24 Hrs.).

Byron Price and Associates Ltd.
804 BROUGHTON ST. 385-2458

SEAVIEW HIGH LOCATION TREED
Beautiful home with approximately 1980 sq. ft. of living area. Complete view of Pacific Ocean, City of Victoria, Mt. Baker and Olympic Mountains. Home has large foyer entrance, L-shaped living and dining room. Floor to ceiling slate F.P. family size kitchen, 4 bedrooms, 3 sets of plumbing. Master bedroom en-suite. Large rumpus room with floor to ceiling F.P. huge sundeck. Full high basement with workshop and utility area. Asking $78,000. Phone Victor Wong, 385-2458 or 479-6569.

ONLY 2 LEFT BRAND NEW GORDON HEAD
Beautiful new home with many extras. Located near University. Large living room featuring floor-to-ceiling rock fireplace. Guest size dining room, double sink, family kitchen, 3 to 4 bedrooms, 3 sets of plumbing with master bedroom en suite. Full basement with large R1 rumpus room. Large sundeck over carport. Full price from $57,900 to $58,900. Phone Victor Wong, 385-2458 or Res., 479-6569.

A MASTERPIECE
The Beauty of Nature
The Talent of the Builder
Towering evergreens, bubbling creek and rolling hills created by Nature.
Area planning, color co-ordination and design created by the Builder.
Nature and Builder working together creating atmosphere, tranquility, privacy and harmony.
On canvas it's a masterpiece. In reality it's a neighborhood. Our Neighborhood — and yours.
NORTHRIDGE TERRACE
Close to schools, shopping, playgrounds and just
10 mins. from Downtown Victoria
Visit Our Show Home
Open for Inspection
Weekdays 1:00 - 4:30 and 7:00 - 9:00
Sat. and Sun. 1:00-4:00
Or
Call Anytime
HARRY ATKEY BILL McINNIS
598-1737 479-2286

Engineered Homes
19 Cadillac Ave. Show Home
385-4211 479-2611

SEAVIEW
10-room executive home with excellent seaview, yet just 200 yards from Cordova Bay Beach. Perfect in-law suite arrangement. To view please call G. Ireland at 595-8845 (res.) or C. N. MONTAGUE CO. LTD. 384-9318.

BY OWNER
2661 Asquith St., $44,500
Immaculate 900 sq. ft., 3-bedroom, full basement in nice quiet area. All immenities within a few blocks. New W.W. in L.R. with F.P. Separate garage. Owner must sell as have purchased. Phone 595-8303. No agents please.

UNIQUE HOME ON LARGE fenced lot in Colwood, 2½ bedrooms, basement with fireplace, double garage, cosy interior, features cedar beams and ceilings hardwood floors, 12x23 panelled living room. Asking price $45,500. Includes fridge, stove, large freezer. Owner. 478-7358.

$3000 DOWN
2 bedroom home in Oaklands area area, completely updated services, large C.M.H.C. mortgage at 10¼%. Immediate possession. $36,500. 598-8366.

TOD HACKETT CONSTRUCTION LTD.
Days 384-1101 Nights 477-5554

250 HOUSES FOR SALE

NEWSTEAD REALTY
1637 FORT ST. 598-5166

TWO HOMES
For the price of one. Main home consists of two bedrooms, large modern kitchen with eating area, living room with fireplace. The second is a one bedroom cottage rented for $130.00 a month. Call
BEN PARENT
598-5166 385-2861

RETIRED SPECIAL HIGH GORGE
MUST BE SOLD AS VENDORS TRANSFERRED. This spotless white no step bungalow features a lovely living room with fireplace. Spacious kitchen with dining area. Two bedrooms, large utility, attached garage, Oil-O-matic heat and separate workshop. Hardwood floors throughout. All reasonable offers will be considered to the asking price of $39,900.00. Call now, it won't last.
VIVIAN ROBERTS
598-5166 477-0281

ESQUIMALT
A spacious home—4 bedrooms—2 bathroom—2 fireplaces—large kitchen—high location—sea and mountain views—close to shopping and schools. Apartment zoned, $56,000. To view or for further information call
PATRICIA SEDGER
598-5166 479-3673

BUILDERS INVESTORS
Property of 18,700 sq. ft. with 120 ft. road frontage, across the street from town housing complex. Buy now and hold for future and collect rent from a good solid home. For information call:
BEN PARENT
598-5166 385-2861

No Spring Cleaning
This charming 2-bedroom is completely decorated with new carpets. Aluminum windows and doors, stucco exterior. Give me an offer on asking price of $25,000.
598-5166 BEN PARENT 385-2861

DRL
DOUGLAS REALTY LTD.
385-8784

TWO DUPLEXES ESQUIMALT
1350 sq. ft. on main floor, 2 large bedrooms, L.R. with fireplace, entrance hall, dining room and family size kitchen. Upstairs is a newly converted and highly attractive 1-bdrm. suite. This is an ideal family home with good revenue potential and lots of parking on a 7200 sq. ft. corner lot zoned for apartment development. Represents true value at $55,900.
—3 bdrms. on main, living room with fireplace and separate laundry room with a 2-bdrm. suite up. Offered at $49,900. Both properties must be seen! For appointment:
RICK KALLSTROM
385-8784 386-0751

$36,900 WHICH WOULD YOU LIKE?
A 4 bdrm up and down bungalow on Hillside! MLS. $36,900
OR
That carefree and luxurious feeling in this 3 bdrm Town House with private patio and swimming pool. Live like a king! $36,900.

ROYAL OAK 5 ACRES
Charming 2 or 3 bedroom home. Modern kitchen plus utility room. Large L-shaped living room with heatilator F.P. Wall to wall carpets throughout. OOM heating. Property paritally treed, plus grazing and large garden area. $78,500. Exclusive with MARY McGUIRE 479-7668 AND DONNA VALIKOSKI 384-2057.

GARDNER REALTY Ltd.
385--7721

ONE ACRE TOWNHOUSE SITE
Close to Central Sanich Municipal Hall. Favourable indication from authorities towards rezoning for townhouse development. $89,000 MLS.
385-7721 CLIFF SALMOND 477-3626
DALE BRIGGS 592-3978

4 BEDROOMS
.2 ACRE
CENTRAL SAANICH
Enjoy country living in this older home with modern kitchen, 4 bedrooms, living room, dining room, large bathroom all on one floor. A total of 1525 sq. ft.! There is a part basement with OOM heat. This home is spotless. See it now, $44,500. MLS.
385-7721 DALE BRIGGS 592-3978
CLIFF SALMOND 477-3626

RITHET'S
for
Real Estate
Insurance
Appraisals
714 FORT
382-4251

SEABOARD PROPERTIES LTD.
4129 WEST SAANICH RD.
BRENTWOOD BAY 652-1141

SUNDAYS 652-3202
New Homes
For Sale
Priced From
$50,900

ESQ. LAGOON
246 SEAFIELD
BY OWNER
Have purchased — must sell. Tudor style — 4 br. home, 1½ baths, fireplace, shake roof, partial seaview, landscaped and fenced. Only 2½ years old. Would list at $56,900. Price reduced to $54,500. Ph. 388-4773 or 478-4034.

WATERFRONT??
Sooke Village, asking $48,900 by owner, living room with fireplace, dining room, 2 bedrooms, all wall-to-wall, full basement, older home, lot 95x140, unbelievably low taxes, 642-3524.

$1,500 DOWN
2 bedroom bungalow, attached garage, large landscaped lot. Immediate possession. Full price $34,900. Phone owner, 479-2209 or 652-1562.

URGENT
OWNER MUST SELL
3-bedroom, well-built older home in Gordon Head near Mt. Doug. park. $55,900; 477-8755, 384-5033.

NORTH OAK BAY NEAR UNIversity, well appointed home of distinctive charm. Four large bedrooms, double garage. $83,900. Owner, 598-4347.

$39,900
Attractive 3-bedroom, no basement home, on large treed lot, near Millstream Elementary School. 2321 Belair Rd. By owner. 478-9723.

250 HOUSES FOR SALE

WHITTOME'S
706 FORT ST. 388-4271

MAKE A DATE
A date for viewing the luxurious 1345 sq. ft., 2 bedroom, 2 full bath display suite at Spencer Castle. Have a cup of coffee while you stay and enjoy the panoramic views from its windows. Let my colleagues or myself take you for a stroll through the spacious gardens to the old Spencer home, now a seven bedroom (enste) guest and recreation spot used exclusively by condominium owners. You won't have seen anything like it in B.C. It is the perfect transition from the home and garden you've cared for so carefully to a more leisurely life. It is a HOME to be loved. I KNOW, I LIVE HERE AND LOVE IT. Call me anytime at 384-9610 for an appointment or come to our 11 a.m.-5 p.m. DAILY OPEN HOUSE.
Eleanor Sanderson Cathie Atkins
Ruth LaCroix Wildred Davis
388-4271 479-1667

GLANFORD 4 BEDROOMS
A lovely family home with three bedrooms up and one down. Bright dining room with glass doors to private sundeck. Eating area in kitchen. Fully developed basement with rec. room and 3-piece bath. Close to transportation and schools. Immediate occupancy. Asking $56,500. For further information call:
TED RADWAY
388-4271 477-6176
J. H. WHITTOME and CO. LTD.

P.R.B.
P. R. BROWN AND SONS LTD.

OPEN TO VIEW
Sunday 2 - 4 P.M.
Cordova Bay
Seaview
4924 Winterburn Place
4-bedroom executive home.
$92,500
K. O. MOORE
385-3435 385-4227
P.R.B.

NEW LISTING INTERURBAN AREA
Very nice 2 bedroom condominium located in Parkside Gardens. Has large swimming pool and is convenient to schools, shops, transport. The suite is in nice condition, spacious living room, dining area, oak floors throughout, range and stove included. Professionally managed. $25,900 with financing, call
STAN WINTERBOTTOM
385-3435 598-2253
P.R.B.

637 Dominion
Off Esquimalt Rd. $47,500. Close in, immaculate home on well landscaped lot. Large rooms including 15x17 dining room. Sep. garage and workshop. Cherry and apple trees. Drive by. (You will be impressed). Call me for easy viewing.
ROY ANDERSON
385-3435 477-5057
P.R. BROWN AND SONS LTD.

FOR SALE
Royal Trust
THE SIGN THAT SELLS
4082 Shelbourne St.
477-0191

TRANSFERRED
1ST TIME OFFERED
Is this spotless, 3 bedroom home in a quiet centrally located residential area. N.H.A. built, 17 years old and a small 6% mortgage remaining. The layout is sure to please. Fruit trees and well, kept garden spell a good buy at $55,900.00. For more information call:
477-0191 CLIFF BENNETT 592-2007

FAIRFIELD
LARGE FAMILY HOME
Older 2 storey home, basement, quiet street, good condition, 4 bedrooms, good wiring, plumbing etc. Asking $65,500, possible to have revenue as well. Call:
477-0191 ROMA NICOLL 384-4827

Kasapi Construction
GORDON HEAD
3 READY FOR CARPETS
1 COMPLETELY CARPETED
1200 sq. ft., 3 BRs, 1½ bath, large living and dining rm, sundeck, fireplace. Roughed-in FP and bath down. Unique exterior design.
FROM $54,900
JACK LIDSTONE
Day 386-6191. Eve. 477-2814

Choice Bungalow Upper Lansdowne
Delightful home in this sought after area. Most attractive living room with corner fireplace. Three bedrms. on main with fourth bedroom and big recreation room with bar and extra plumbing on lower level. Well landscaped lot 75x145 ft. Value at $79,500.
388-4477 PETER MASON 477-9318
CHAMPION REALTY LTD.
813 FORT STREET

FAMILY HOMES
Two 3-bedroom, basement homes. Both on 2 acres each. 4 miles west of Duncan, paved road, good water supply. Phone 748-9438 Evenings preferably.

PRIVATE—OAKLANDS AREA, excellent 3 bedroom home, no basement, wall-to-wall carpet throughout, slate fireplace, interior just painted through. Wired for washer and dryer, double garage with full cement driveway, easy to care for lot, 1 block from school and busses. Assumable 9 per cent mortgage, full price $42,500. 595-1619. No agents please.

FAIRFIELD, ½ BLOCK FROM Gonzales beach, older 1-bedroom, in-line living, dining room, brick fireplace, extra room in basement, nice garden with fruit trees. All new drapes included. $43,900 or offer. 477-1611, 592-0948, or 598-7216 Private sale.

FOR REMOVAL
House now located at 1529 Hillside, to be moved during May. Submit written offers, to Reeson and Pinch Homes Ltd., 3617 Shelbourne.

250 HOUSES FOR SALE

WALL & REDEKOP HOMEFINDERS REALTY LTD.
3480 Douglas 386-2911

COLWOOD LAKE
$53,900—MLS 10739
Spotless 3-bdrm. home less than a year old. L-shaped living-dining room with attractive white stone F.P. and glass doors onto patio. Lovely modern kitchen with E.A., 4-pce. bath. Extra bdrm. or den in the F.H.C. csmt. R.I. rec. rm.; laundry area and dandy workshop for Dad. This is a lovely home in an area of new homes, close to all amenities. Call now for appt. to view.
WILMA WINTER
386-2911 or 478-1466

2.87 ACRES
Just past Little Qualicum School, on Island Highway. Easy financing. Asking $19,900.

½-ACRE LOT
Maple Bay — ready for building. Easy financing. Asking $18,000.
386-2911 A. NICHOL 477-8562

APRIL SPECIAL
$37,900
Another 4-Bedroom
Here's a safe buy in a good family home. All large rooms, separate dining room, 20x13 living room, Hardwood floors, good older home in solid condition. Don't miss this one. Close in. Call:
JOHN D. TISDALLE
386-2911 or 656-1789.

ASKING ONLY $35,000
for a 1300 sq. ft. home in James Bay. This older home is in good condition and is bargain priced. Area is R3L zoned, excellent holding property.
To view call:
JACK GREENWOOD—386-2911

BEAUTIFUL BRENTWOOD
Gracious, Spanish modern; 3 bedrooms. Located in an area of better homes. Featuring wall-to-wall carpeting, Crestwood cabinets, 2 bathrooms.
Asking $58,000.
SHIRLEY MOLLBERG
386-2911 or 478-5327

PACKAGE TO PLEASE
Appealing 2 bedroom bungalow, on large fenced and landscaped lot set off by a graceful weeping willow, good garden area. Living room with heatilator F.P., quality w-w, unique built-ins and Solomon Island walnut-feature wall. Separate garage, attached workshop. The fridge, stove, washer, dryer and drapes — a gift to the new owners! Listed exclusively at $41,900 and well worth seeing!
THE STEPHENS — anytime.
386-2911 or 479-5463.

UNIVERSITY 4 BEDROOMS
They built them better in 1964, and the PRICE is RIGHT for what you get. Not a do it yourself room in the whole 1810 sq. ft. of finished living space. Extra plumbing. Laundry room and rec room. I'll dare you to bring your wife to see this one. Price $59,500. Call:
JOHN D. TISDALLE
386-2911 or 656-1789

WHAT'S NEW IN SOOKE?
2-bedroom, full-basement, 2 fireplaces. Close to Broome Hill Golf Course. Brand new. Your choice of decor at a low, low price of $44,900. Hurry on this!
Call: DONALD HAMILTON
386-2911 or 478-3552.

SSG
SWINERTON, STEWART CLARK LTD.
1318 Blanshard 385-2481

OAK BAY SOUTH SPARKLING 3 BEDROOMS PLUS!
This IMMACULATE stucco residence offers over 1600 sq. ft. of comfortable living space on 2 levels. Features gleaming oak floors, entry and through halls, 17x12 LR with F.P., dining "L" convenient kitchen with dining area, 4-pce. vanity bath, 3 generously proportioned bedrms. Developed basement area features 22x12 rec. rm., cosy 12x17 carpeted den, separate laundry area — drive-in garage. Situated on a well manicured, level lot in an excellent residential area, near St. Michaels School.
ACT QUICKLY ON THIS BEAUTY!
SID CUSTANCE OR ED JUPP
385-2481

T/C TOWN AND COUNTRY REALTY
3579 DOUGLAS STREET
382-7276

UNIVERSITY
Bright family home of 2 good-sized bedrooms, living rm. with fireplace, large kitchen with dishwasher incl. Separate dining room, sundeck, 4-pce. Pembroke vanity bathroom. Full basement, rumpus, bedroom-bathroom suite. Workshop, drive-in garage. True plaster home, wall-to-wall throughout, a very good buy at $62,500. No drive-bys. Call Allan Klenman, 592-9771 (nights) or 382-7276 office.

MELTON
REAL ESTATE (B.C.) LTD.
912 DOUGLAS ST.
386-7551

BRENTWOOD
Beautiful 85x105 lot on Sluggett Road — fall second growth timber. On sewer and ready to build. No strikes here to hamper construction. $23,500 with excellent builders terms. Dale Vieweger, 383-1047.

1½-YEAR-OLD DELIGHTFUL home in quiet new subdivision. Tastefully decorated throughout including wall-to-wall shag and scrubable wallpaper. This lovely home features 3 bedrooms with ensuite, large living room with feature wall and white brick fireplace. Large sundeck off dining room, basement beautifully layed out and ready for development. For added convenience, family size kitchen is equipped with built-in dishwasher, lot is fully landscaped and fenced. $54,900. 478-5984.

Central Saanich
Country atmosphere, with adorable 2 bedroom, F. Bsmt. home. Step-saving kitchen for Mom, overlooking backyard for kiddies. Tremendous starter, immaculate thru-out. Asking $45,900.
LOLA CLARK
386-2911 or 479-3010
Homefinders, Wall and Redekop

COLWOOD
Secluded seaview 2 bedroom country cottage, completely renovated inside. Ideal starter or retirement home. $41,900.
RIDLEY BROS.
DEVELOPMENT CO. LTD.
478-1721 Eves.: 388-4773

OAK BAY, MODERN HOME ON large corner lot includes 4 bedrooms, 2 bathrooms, living room with fireplace, large kitchen and dining room, den, laundry room and work shop. Wall-to-wall throughout, 2526 sq. ft. Asking $79,500. 479-1026, 656-3115.

WILLOW DISTRICT—BY OWNER
Immaculate 3-bedroom home on extra large double lot. Perfect condition on quiet street. Near water, school and stores. $68,500. No agents. 592-2279 or 388-6481.

OAK BAY-WILLOWS
Immaculate 2-bedroom bungalow plus 1 bedroom and den down. Large formal dining room, living room, large modern kitchen. Low taxes $58,900. 592-6267.

BY OWNER. 10½ PER CENT mortgage. 3 bedrooms, wall-to-wall, garage, 2 fireplaces, large lot, landscaped. Extras. 477-1579. Open house Sat., Sun.

250 HOUSES FOR SALE

HENDERSON REALTY
385-9741 Anytime

4 PLEX VIC HIGH AREA $59,500
Good investment for someone wanting a convenient place to live with revenue. 2, 3-bedroom ste. Good holding property.
BILL McCARTER BOB GIBSON
592-3970 658-5153

CAREY ROAD $34,900
2-bdrm., full-basement home in a popular area at a price that's hard to beat. This house features 15.6x12.6 L.R. with cozy F.P. and a spacious kitchen with a large eating area. The price is right and the taxes are low so let's go. Call anytime.
BILL McCARTER BOB GIBSON
592-3970 658-5153

OAK BAY BORDER $39,900
It won't ever happen again. Good sized lot. All copper plumbing. Rewired. New stucco. All new aluminum windows. All it needs is some imagination on the inside and your laughing all the way.
BILL KARETYN 592-7623

A BARGAIN
A small (830 sq. ft.) older home situated on a good lot, 60x120 near end of Lel

253 COUNTRY HOMES AND PROPERTIES

SOOKE
SMALL HOLDING
11 acres and 1200 sq. ft., 2-bedroom home with full basement. Half the acreage is cleared and there are two creeks on the properties. Separate garage and small barn. The home has a large living room with Wall to wall and fireplace and knotty pine kitchen. The bedrooms are good size. Automatic oil heat and good wiring, plumbing and roof. There is excellent potential for future subdivision. New on the market at $79,900 with excellent financing available. See this one now with BEN GREIG. 388-6231 or 598-3105. Island Pacific Realty.

HOBBY FARM
N. SAANICH
5-acre treed, secluded, hobby farm in Deep Cove Area. 3 bedrms., clean, older, non-bsmt home. 2 small outbuildings, suitable for horses, cows, etc. Asking price $82,500. New MLS. To view call:
BILL KNOWLES
385-7761 24 hrs.
D. F. HANLEY AGENCIES LTD.

7031 GRANT ROAD
SOOKE
Mini farm 6.59 acres, 1200 sq. ft. home with cedar exterior, 3 bedrooms, bath, large kitchen, separate dining room, sunken living room, full basement. Excellent potential on this well treed arable land. Approximately 1-3 of property is grazing land with creek and water hole. A bargain at $65,000. Vendor will carry a substantial mortgage.
DARLENE PEDERSEN
656-3924 656-1881
MONTREAL TRUST CO.

COBBLE HILL
22 acres of rolling land. Sparse trees and bush. Ideal holding property for future subdivision, $60,000. BEN GREIG, 388-6231 or 598-3105. Island Pacific Realty.

SHAWNIGAN LAKE
Not too far from public beach access. Two one-acre lots — side by side. Nicely treed. Asking $12,900 each. Irene Dalziel, 388-6231 or 477-6380. Island Pacific Realty.

UNIQUE
Home of unusual design, by the experimental farm, sweeping sea views, 3200 sq. ft., 48' heated pool in centre of house plus 5 bedrooms, 3½ bathrooms, sunken living room, huge rock fireplace, dining room, family room and den. Low taxes, $143,500. 656-3317.

256 WATERFRONT PROPERTIES

WATER-FRONT
$92,000
GORDON HEAD
Prime 1.2 acres, nicely landscaped lot with fish ponds and fountains in an area of fine homes on a quiet cul de sac. This 2-bdrm., no basement, 1400 sq. ft. inviting home has large, full picture windows and sliding doors that take advantage of spectacular seaviews and open onto a large ground level concrete patio. The utility rm and garage are conveniently off the large bright kitchen a minimum of steps and easy to maintain. Be sure to see this delightful home. View by appointment.
DOUG DICKIE, 595-4329
DICKIE AGENCIES LTD. 382-4312

GORDON HEAD
WATERFRONT
Offered at $112,000, this superb high waterfront executive residence is just 5 years old and in truly immaculate condition. Large drawing room with panoramic sea views, formal dining with sliding glass onto sundeck, ultra modern kitchen with many built-in features, including complete breakfast ensemble, 4 bedrooms, master 4 pce. ensuite, 3 bathrooms in all, 10 channel intercom system, 30' recreation room with fireplace and sliding glass doors onto secluded terrace. A rare waterfront property.
RESIDENCE OFFICE
593-1420 TED WALFORD 477-1841
BLOCK BROS. REALTY LTD.

CAMPBELL RIVER
This handsome and roomy family home is located in a quiet attractive area of fine waterfront homes. The acres sized lot has a number of healthy fruit trees and 100 ft. frontage on a fine gravel and sand beach. The house has a 29 ft. walnut panelled LR, a generous sized DR, moder, sunny seaview kitchen, and four BR plus den, ample sized seaview recreation room below with FP. Detached 3 bay garage will house a large high boat or recreation vehicle. This property is available for early occupancy and is most attractively priced at $85,000.
384-8124 A. J. GREENE 385-0795
384-8124 JOHN BELL 477-2562
PEMBERTON HOLMES LTD.
1000 Government St.

SOOKE REALTY LTD.
6653 Sooke Raod
642-5426
Almost 60' on Sooke Basin. Easy access. 3-B.R. home with large sunken living room with fireplace. Fireplace in master bedroom. Boathouse, guest cottage and 2-room separate suite in basement. MLS.
$64,900
400' waterfront — many good building sites on this 9.4 acres. Fronts on Juan de Fuca Straits. 12 miles west of Sooke. Try your offer on
$75,000
Bob George 642-5670

CONSOLIDATED REALTY LTD.
WATERFRONT — LOT
2-3 acre. Fantastic views. Good moorage. Maple Bay. Asking $35,000.
AL PETERS, 478-5992
TOM DUNCAN, 477-2462

WHIFFEN SPIT SUBDIVISION
SOOKE
5 WATERFRONT LOTS
Nos. 60 to 64 inclusive with 93' to 104' waterfront of approximately 1 acre each. Located on Dufour and Possession Point Roads, adjacent and south of Whiffen Spit Road. Paved roads, hydro, city water and telephone available. Diversified Holdings Ltd. 388-9181 8:30 to 4:30 weekdays or Bud Forbes 477-8549 2 to 8 p.m. daily. Res. 652-2950.

SIDNEY WATERFRONT
Approx. ½ acre beautiful view, direct from builder, executive type home, featuring many extras, thermal windows, extra heavy insulation, brunt cedar ceiling in living room, floor to ceiling fireplace, 3 bedrooms with bath and ½. Full ground level bright basement, carport and patio. Priced at $99,500. We have other homes ranging in price from $53,900. For more information phone Mike 656-4066 or Vic 656-4003.

BEAUTIFUL VIEW. ½-ACRE WATERFRONT. Less than 10 mins. from city centre. Will swap for duplex or revenue property or small cash down payment. Vendor will carry balance. Never before listed, $40,000. 598-6518.

PRIVATE—MID. VAN. ISLAND—Exceptional 4 acre, 325 foot beach front, private hwy. access, 3-bedroom older home, 1½ acres landscaped. Priced for quick sale at $40,000 per acre. Terms available. 477-0658, 4-6 p.m.

75 ACRES TREED OCEANFRONTage near Tofino. $60,000. Also 96 acres farmland with extensive lakefrontage near Ladysmith. $165,000. Phone Ladysmith 245-4269.

TWO WATERFRONT LOTS ON West side of Shawnigan Lake, approx. 80x300 each, septic fields and rough roads in, by owner, 388-7891 between 9 and 5.

WATERFRONT HOME
At Mill Bay, 2½ bedroom home, with basement. Price $47,000. Phone Duncan 746-5962.

SAVARY ISLAND, LOT 1, BLOCK 8, $7500, lot 25, block 26, $5000, much less for cash, phone 745-3424.

BEAUTIFUL LARGE, MILL BAY water view lot, near Bamberton Park, $22,000. 477-2101.

SHAWNIGAN LAKE WEST ARM, 117' waterfront, rustic cabin, $35,000. 479-2796.

WANTED — LAKE FRONTAGE on Cowichan Lake. 478-8214.

258 CONDOMINIUMS AND TOWNHOUSES

GOODWIN MANOR
1148 GOODWIN STREET
NEAR OAK BAY MARINA, GOLF COURSE AND WINDSOR PARK.
OPEN HOUSE
Monday thru Saturday
2 P.M. - 4 P.M.
or by appointment
TWO-BEDROOM CONDOMINIUM SUITES priced from $49,900 to $61,135.
Reinforced concrete and steel construction — fireproof — auxiliary power plant — continuous clean ovens — ensuite washer and dryer.
EXCLUSIVE WITH:
RITHET AGENCIES LTD.
714 FORT ST.
VICTORIA, B.C.
TEL: 382-4251

Cedarfair
1025 FAIRFIELD ROAD
A Distinctive Life Style
Offered in the Heart of Fairfield
Featuring:
—quality construction
—superior soundproofing
—ultra-spacious suites, some with fireplaces
—kitchens equipped with a full range of appliances including dishwasher
—underground parking garage with remote controlled steel door
PRICED FROM $49,000
Open Daily
(Including Sunday)
1 p.m. to 5 p.m.
COURTESY TO ALL REALTORS
Another quality condominium built by
Danzo and Franco
Phone 386-8132 or 384-2944

TANCRED
OPEN HOUSE
Mon.-Sat. 1:30-4:30
1012 Terrace Ave.
A condominium mansion with:
—Panoramic water view
—Circular staircase to the loft
—Two have private entrances
—Character of the old combined with modern conveniences
—Every suite has a continuous cleaning stove, frost-free fridge and dishwasher
—Fireplaces
—Excellent financing with 10 per cent D.P.
—Hurry only 4 units left.
Garthland Development Ltd.
386-7086 388-9626

JACK MEARS
OAK BAY REALTY LTD.
"The Professional People"
Coast to Coast
Real Estate Service
2194 OAK BAY 598-3321
3618 SHELBOURNE 598-3344

SOMETHING DIFFERENT
SHOREWOOD HOUSE
562 RITHET STREET
OPEN DAILY 2:00 to 4:30
(EXCEPT SUNDAY)
Fireplaces, your own laundry, en suite, dishwasher, and extra large kitchens are just a few of the exciting extras contained in this very attractive building of 19 2-bedroom condominium apartments. One three bedroom, two bathrooms of course, and only a few steps from fabulous Dallas Road waterfront. Starting from $42,000. Call 598-3321 or 598-3344 any sales person.

Townhouse
1 — Children welcome "Shangrila" 840 Craigflower, Esquimalt. 3 bedrms., large L.R., D.R., 4-pce. 2-pce. bathrm. Stove, fridge, washer, dryer. Only 4 years old. Low maintenance Price only $36,500. MLS. I have a key!
2 — Children welcome. "Parkside Place" Tillicum at Island highway. 3 bedrms., L.R. and D.R. Private patio, swimming pool and playground. $32,900. MLS. 24 hrs. Notice to view
3 — Condominium. "Parkside Place". 2 bedrms., stove, fridge, washer and dryer. Vacant. MLS. Only $25,900. I have a key. For these and many others call JOHN RUSSELL 592-3248 or 477-0141.
Canada Permanent

DALLAS ROAD SEAVIEW
900 sq. ft. condominium with large L.R. and one bedrm. Very exclusive building, no children or pets allowed. Absolutely spotlessly clean and ready to move into. Asking $37,500 and should sell quickly.
IRENE DALZIEL, 388-6231
or 477-6380
Island Pacific Realty

EASY LIVING
CORNER SUITE
Large living room with view. Dining room, 2 bedrooms, 1½ baths and for your enjoyment Sauna, Swirl Pool, Hobby, Pool and Rec. Room. Price to sell quickly at $39,500. Good financing to view call:
386-7521 DEL HOEGI 383-0516
BOORMAN INVESTMENT CO., LTD.
1111 Government St.

ESQUIMALT
$34,900
Has to be a reasonable price for this 3 bdrm., 2 level ground floor condominium. 1½ baths, W-W throughout, stove, fridge, washer and dryer. Act quickly on this one! BOB KOHLRUSS, 388-6231 or 598-7689.

$35,800
2-bdrm. condominium in Fairfield. Features top floor, corner suite, large wrap-around balcony, quality w.w., fridge, stove, drapes, garburator. Very quiet suite. Contact:
386-3231 D. R. NELSON 478-1847
BLOCK BROS. REALTY LTD.

TOWNHOUSE, LARGE 9¾% mortgage. Three bedrooms, 1½ baths, fireplace, wall-to-wall, basement, swimming pool, children's play area. $39,500. Phone 477-5810.

WATERFRONT CONDOMINIUM, 2 bedrooms 1½ baths, all modern conveniences including dishwasher, 22' patio. 386-3651 after 4. No agents.

SPENCER CASTLE
Sacrifice sale on a new 2 bedroom unit. Must sell. All offers considered. 478-0033.

REDUCED
3-bedroom townhouse condominium, private entrance, patio, close to all amenities. 385-6867.

258 CONDOMINIUMS AND TOWNHOUSES

UNIVERSITY PARK TERRACE
CONDOMINIUM APARTMENTS
1870 MACKENZIE AVE.
(Corner of Gordon Head Rd.)
OPEN HOUSE
EVERY DAY, INCLUDING SUNDAY
2:00 P.M. to 8:00 P.M.
Priced from $29,900 to $34,200 for one-bedroom units and $37,900 to $40,960 for two-bedroom units.
Units feature wall-to-wall carpeting in all rooms except bathroom, good sized living rooms with sliding glass doors leading to generous patios; dining room with chandelier. All units have fridge, stove and garburator. All 2-bedroom units feature own washer and dryer. Each floor has two laundry rooms for convenience of one-bedroom units. Common area includes 2 elevators, very spacious lobbies on each floor. Reading room, storage lockers on each floor plus extra storage in basement. Other features include underground parking (one stall per unit) plus surface parking, change rooms, showers, sauna bath, exercise room, recreation room, children's playroom, bicycle room and more.
Come visit us, we are sure you will be impressed.
REMEMBER—
OPEN HOUSE EVERY DAY
INCLUDING SUNDAY
2:00 P.M. to 8:00 P.M.
For viewing anytime, phone our salesman — MR. C. M. (BUD) FORBES.
Office: 477-8549 Res.: 652-2950
BONUS REFUND
Due to interest saved on interim financing, if condominiums are sold before July 12, 1975, Diversified Holdings Ltd. will refund:
—$750 in cash for closing April 1 to May 1, 1975.
—$500 in cash for closing May 1 to June 1, 1975.
—$250 in cash for closing June 1 to July 1, 1975.
—No cash refund will be possible after July 1, 1975.

Whyte & Gower
Oak Bay Properties Ltd.
2227 Oak Bay Ave.
592-2407

ROCKLAND
2 BEDROOMS
Large, one-year-old, top-floor Rockland Avenue suite. 3 blocks to city centre, half a block to 10 min. bus service. Two bdrms., 1½ baths complete with w-w, stove, fridge and covered parking. Building features sauna, swirlpool, hobby room, workshop, freezer room and extra large lockers. Priced below market at $41,900. To view call ART BEDFORD 592-2407 or 592-2090.

SPENCER CASTLE
PHASE II
A Whole Different CONCEPT
THIS IS CONDOMINIUM LIVING AS YOU'VE NEVER IMAGINED POSSIBLE. COME AND SEE FOR YOURSELF.
Six-storey concrete structure. Highest quality suites, superb views, incredibly beautiful gardens. Exclusive use of the old Spencer Home for guest accommodation with full recreational facilities.
$65,500-$76,500
OPEN FOR VIEWING
11 A.M.-5 P.M.
(DAILY)
2910 Cook, Victoria, B.C.
Phone 384-4013
Danzo-Franco Holdings Ltd.
Exclusively Listed With
J. H. Whittome & Co. Ltd.
388-4271 479-1667

THE TALISMAN
929 Esquimalt Rd.
$35,500—$40,000
10½ Per Cent Financing
Open 1-5 P.M.
Low down if you qualify for monthly payments. These 2 bedroom homes cannot be duplicated at these realistic prices. Elevator serves level controlled front entrance and covered parkin garea. Enjoy views of city lights, harbour, sea and mountains.
Courtesy to Realtors
J. H. Whittome & Co. Ltd.
388-4271

Want Security
Hate Heights
Well this 1370 sq. ft. of luxury condominium is for you. There is a western outlook over the gardens from the second floor of the Phase II Bldg of the Spencer Castle complex. This reinforced concrete bldg. is virtually noise free and has been designed to withstand earthquakes and to afford the ultimate in protection against fire. Fridge, washer, dryer, stove, curtains and beautiful chandelier included. Parking space and large storage locker provided. Contact me for further information:
477-1841 RON KERFOOT 652-2594
BLOCK BROS. REALTY LTD.

GORDON HEAD
UNIVERSITY AREA
TOWNHOUSE
— $43,900 —
This 3 bdr. beauty has big L.R. with F.P., D.R. and big kitchens, 2 bathrooms and full basement. Big indoor swimming pool with saunas. Close to Racquet Club, shops and all levels of schools. To view quickly call:
SHANE BEFURT, 477-9730 or 388-6231 anytime. Island Pacific Realty.

OAK BAY
WATERFRONT
Situated in one of South Oak Bay's most exclusive condominium residences, this superb 2 bedroom home is the ultimate in luxury living. Master ensuite, fireplace, dining room and magnificent views of Oak Bay Marina and the Islands. For details and appointments to view call:
RESIDENCE OFFICE
598-1420 TED WALFORD 477-1841
BLOCK BROS. REALTY LTD.

OAK BAY — BY SEA
Prime Location, offers this new 2 bedroom 1½ baths condominium, facing South West, has sauna, whirl pool, and underground parking, asking $55,900. Phone after 6 p.m. 592-6372.

SPENCER CASTLE
2 bedroom unit in phase 1, prime location, private sale, $65,500. 598-6057.

FOR SALE BY OWNER, ONE-bedroom condominium, pool and sauna, $27,500. Phone evenings, 477-5789.

258 CONDOMINIUMS AND TOWNHOUSES

CANADA PERMANENT TRUST
ON DOUGLAS AT FORT
WINDSOR MANOR
DELUXE CONDOMINIUM APARTMENT HOMES
848 Esquimalt Road
Open 1:30-4:30 P.M.
Mon. - Sat.
Evenings by request
Excellent selection available with 12 different floor plans, larger than average living areas, coloured appliances, drapes, carpeting, sauna, swirl bath, billiards, hobby room, putting green, parking, etc. Compare the value offered with pricing from
One Bedroom — $24,500
Two Bedroom — $34,900
Immediate possession, low down payments with excellent financing available. Full details by calling HERB McDANNOLD 658-8844 or 382-9191 anytime.

VILLA PENTACO
CONCRETE CONDOMINIUM APARTMENTS
1235 Johnson St.
Open 1:4:30 p.m.
Mon.-Sat.
Evenings by Request
Visit the display suites now open in Victoria's lowest priced concrete condominium, offering convenient downtown location, appliances, carpeting, drapes, recreation and hobby areas, amenity garden, patio or balconies, parking, immediate possession. Good selection available with pricing from:
One-Bedroom — $29,000
Two-Bedroom — $33,000
C.M.H.C. Financing available. Full details by calling HERB McDANNOLD, Res. 658-8844 or DI MUSTERS Res. 383-3789 or 382-9191 ANYTIME
Canada Permanent

Bayshore
1006 Fort St. 388-6424
Lord Selkirk
is proud to present
Estates
853 Selkirk Ave.
OPEN DAILY
(except Sunday)
1:30-5:00 P.M.
Come and view our Luxury Condominium Apartment homes designed for the discriminating buyer featuring
—2 bedroom suites
—some with dens
—deluxe u-shaped kitchens
—washer, dryer, fridge
—stove and dishwasher
—individual laundry rooms
—sauna and whirl pool
—recreation room
—controlled entrance
—covered parking
—brick exterior
THIS HIGH QUALITY BUILDING IS REALISTICALLY PRICED FROM
$40,900--$49,900
View Lord Selkirk at
YOUR OWN CONVENIENCE
BY CALLING
BAYSHORE REALTY LTD.
ANYTIME AT 388-6424

OAK BAY MARINA
$48,900
2-bedrm., ground-level condominium on bus route, and within easy walking distance to stores. Partial water views, quality w-w carpeting and appliances, (including dishwasher). To view call:
BILL KNOWLES
385-7761 24 hrs.
D. F. HANLEY AGENCIES LTD.

OPEN HOUSE
414 W. BURNSIDE RD.
2-4 DAILY EXCEPT SUNDAY
Immediate possession, 3-bdrm. townhouse, private patio, large swimming pool, $33,900. New MLS:
386-2911 M. MOORE 478-2482
478-2563 J. LENNOX 386-2911
Homefinders, Wall & Redekop

SEVEN MONTHS OLD
Deluxe 2 bedroom condominium, sunny top floor corner suite, wood panelling, drapes, wall to wall, dishwasher. Sauna, swirl, billiard, hobby room, lounge, owner transferred. 382-5069 after 5 p.m. Private sale.

IMMACULATE
Two years young, prestige condominium. Quiet, 2 bedrooms, with long long list of luxurious extras. $40,000. To view call 477-2656 or 384-7825.

FOR SALE — 2-BEDROOM suite in modern condominium. Phone 385-0149 for details.

TRADE
Through
CLASSIFIED
DIAL 386-2121

263 GARAGES FOR SALE, RENT OR WANTED

WANTED TO RENT: GARAGE or basement suitable for minor repairs to pickup truck. 592-9134, after 5.

265 HOUSES WANTED TO BUY

THOUGHT OF SELLING YOUR HOME?
But dread the idea of the necessary transactions? — foot-traffic through your home? — financing and other details? The concern of finding a home suitable to your present and future needs? We would appreciate the opportunity to discuss these, and other related factors with you — without obligation. Then with your approval, let us remove these worries by becoming "YOUR REALTORS", with your interests to satisfy. For successful sales and guarantees please call:
ROY GOULD or
EDNA VLIET of
JACK MEARS
OAK BAY REALTY LTD. at
598-3344 anytime.

LISTINGS WANTED
Are you ready to move to something smaller or perhaps bigger and better? Give us a call as we are looking for your 2 or 3 bedroom full-basement home. We have buyers just waiting for the home of their dreams!
386-6796 DAVE TAYLOR 384-2718
WESTMONT REALTY LTD.
386-6796

WANTED—OLD WOOD
panelling, beamed ceilings, fireplaces and stained glass. Out of town purchaser with substantial amount of cash is anxious to find a home with all or some of these features. Preferably built around turn of the century but will look at any older home, suitable for restoration. With or without acreage anywhere within commuting distance of Victoria. Please phone:
MARILYN MOORE
386-2911 or 478-2482
Homefinders, Wall and Redekop

Who Can Sell Your House For You?
THE ACTIONMAN CAN
R. G. (Bob) KOHLRUSS
RES.: 598-7689 or
388-6231 Island Pacific Realty

BUYERS ARE CRYING
For a nice, clean home with 3 or more bedrooms in almost any choice area. WILLING TO GO
UP TO $95,000
Call GLENN NICHOLLS or GERRY FINNIGAN, 388-6231. Island Pacific Realty Ltd.

RETIRED
SCHOOL TEACHER
URGENTLY needs two or three bedroom home. No basement and a few steps. A good fence to keep dogs in yard would help. ALL CASH UP TO $55,000. URGENT. CALL ANYTIME, IRENE DALZIEL 388-6231 or 477-6380, Island Pacific Realty.

WANTED
Older House in Fairfield. 2 storey preferred with basement up to $50,000. Winnipeg friends arriving April 15 must get settled quickly. Your home for sale? Then call right now. Len LeDoux, 386-7551 or 382-9852.

MUST BE SMALL
Retired gentleman from Regina urgently requires one or two bedroom home with a small putter around garden. Any nice area and ALL cash up to $45,000. IRENE DALZIEL 477-6380 or 388-6231, Island Pacific Realty.

URGENTLY REQUIRED
2-bedroom home on small lot has to be close in.
4-bedroom executive home in prestige area up to $90,000.
Please phone FREDDY STARKE 388-6231 or 479-3866.
Island Pacific Realty

CASH CLIENTS
Will pay all cash or cash to mortgage for your 2 or 3-bedroom home with basement if possible. Call Victor Wong, 385-2458 or 479-6569, Byron Price and Assoc. Ltd.

WANTED FOR OUT OF TOWN buyer. House on 2 Acres or more. 3 bdrms. Large LR. must have Fireplace. Basement not necessary, all cash to $70,000.
WILF DAVIES, 656-5002 or 388-6231
Island Pacific Realty

PRIVATE, WANT OLDER HOME, will pay cash, condition not essential. 479-2209.

WANTED: HOUSE UP TO $35,000 cash. Condition not important. No agents. 383-7712 or 383-0272.

268 LISTINGS WANTED

SHAWNIGAN REALTY LTD.
Shawnigan Lake 743-5311 / 721 1466
LIST YOUR PROPERTY WITH SHAWNIGAN LAKE
Call Collect
743-5311 John Ettema 743-2607

IT COSTS NOTHING
To talk to me first if you're thinking of selling your home or property. Let me show you how you can be sure of getting the top possible price, no obligation, call:
386-3231 477-8274
MR. J. CHALK, F.R.I., R.I. (B.C.)
BLOCK BROS. REALTY LTD.

270 EXCHANGE REAL ESTATE

This Victoria motel owner will exchange for your residence. 14 units well established and your opportunity to get into this lucrative business. If you would like to exchange your house for a most excellent motel call today. L. E. KIRK, Mayfair Realty, 386-2955 or 656-1295.

271 LOTS FOR SALE

MELTON
REAL ESTATE (B.C.) LTD.
912 DOUGLAS ST.
386-7551

BUILT JUST FOR YOU
Local contractor will build to suit, several plans to choose from, on this beautiful treed lot in Brentwood. $50,000 Range. Full particulars with Dale Vieweger, 383-1047.

Waterfront and Waterview
2 beautiful lots on Rankin Road. Within three-mile circle. All services including paved road and sewer are in. Build your dream home now. Call GERRY MARTIN, 595-7461 or 477-0141.
Canada Permanent

SEAVIEW
GORDON HEAD
Beautiful, landscaped, one-of-a-kind lot situated at end of quiet cul-de-sac. Large 91x133 ft. on sewer. Priced to sell at $38,500.00.
385-7721 Dale Briggs 592-3978
GARDNER REALTY LTD.

OAK BAY
GONZALES AREA — GOOD BUILDING LOT 65'x140'. On sewer. $32,000. M.L.S. Please call:
SHIRLEY DAVIS
382-4251 or 388-4872
RITHET AGENCIES LIMITED
714 Fort Street, Victoria

BY OWNER, .44 ACRE ON SHAWnigan Lake Rd. Asking $10,900. 478-9889.

SHAWNIGAN LAKE. .99 OF AN acre, with lake view, asking price $14,500. 385-4800.

271 LOTS FOR SALE

GORDON HEAD
View lots with southern exposure and view of Olympics. Ranging from 80' to 90' frontage. Full services plus terms, if required. Only 16 lots left. HURRY!
FRED CARVER
386-6796 598-2581

SPRING IS COMING!
This time has come for all recreationally minded persons to THAW OUT! The greatest gift you could give your family is a retreat away from the hustle and bustle of home. This lasting gift is a lot at Shawnigan Lake, many to choose from, the recreational high spot of the Island. Phone and make your inquiries of:
386-6796 RICK KINNIS 477-9394
WESTMONT REALTY LTD.
386-6796

P.R.B
P. R. BROWN
AND SONS LTD.
ARDMORE
Approx. 1 acre treed secluded lot in area of lovely homes. Close to Golf Courses and Sidney. Asking $30,000.
385-3435 AL VICKERS 652-2257
P. R. Brown and Sons Ltd.

REWARD
For anyone owning private property or lot suitable for siting a mobile home, I will arrange for septic, water and electric, O.A. Reward yourself to an extra income of $50 to $100 per month. Write Robin Hood Sales, P.O. Box 4102, Victoria, B.C.

TAKE YOUR CHOICE
Walfred — 2 acres. $23,900 views. Wilkingson 1.12 acres views $25,000. Willis Point ½ acre beautiful view only $19,000. Waterfront 10 acres $79,500. Daffodil 66x142 only $10,000.
Call A. Kienman 382-7276
Town & Country Realty Ltd.

ARDMORE .96 ACRE
If you want a secluded country living, this is for you. Close to the sea and two golf courses. For further information call:
384-8124 ROBERT D. LAW 478-9474
PEMBERTON, HOLMES LTD.
1000 Government St.

SEA VIEW LOT
MILL BAY — Serviced lot app. 90x145 with wide views of Mill Bay to Deep Cove and Pat Bay, etc. $15,500.
ST. W. ANDERSON LTD., 384-9328
RES., 595-1060

METCHOSIN
2 acres with high homesite. Lots of fresh air and seclusion. Asking $21,900.
BEN GREIG, 388-6231 or 598-3105.
ISLAND PACIFIC RLTY.

LARGE LOTS AVAILABLE IN new subdivision in Saanichton. Trees, water and country views. All services. Prices from $19,500. Unicon Homes Ltd., 386-0130.

WHY SETTLE FOR A SMALL lot? Beautiful partially treed properties 2 to 3 acrees, from $19,500. Mountain views. Sooke area. 642-5508.

BEAUTIFUL SEAVIEW FROM half acre lot in North Saanich overlooking Sidney Island and Mt. Baker. $35,000. 656-3017.

BROADMEAD
Down slope view lot, 75x130, priced to sell at $25,900. Phone owner 598-5812.

½ ACRE, SOOKE, NICE AREA. All services. 479-6115

273 PROPERTY FOR SALE

MELTON
REAL ESTATE (B.C.) LTD.
912 DOUGLAS ST.
386-7551

20 ACRES
Quality farm land. Good road, water and electricity over 6 acres cleared, balance good timber. Very good seclusion. Koksilah District of Duncan Full price only $56,000. That's only $2800 per acre. ML 10470. Call Len LeDoux, 386-7551 or 382-9852.

9.5 Acres
Subdividable
Seaview property in 18,000 sq. ft. minimum zoning, property includes a 1200 sq. ft. near new full basement home. For further particulars phone Gray Lorenzen 652-1038, Malahat Realty Ltd. 743-5525, Box 40, Mill Bay.

PRIME SAANICH CONdominium Site. 1.14 acres with building permit. Approved for 48 suites, averaging 1,000 sq. ft. 4-storey frame on underground parking. Terms to approved purchaser. Project ready to start today. Firm price of $341,900 388-6275, Pager Number 351. 8:30 a.m.-10 p.m.

B.C. INTERIOR PROPERTIES
Several parcels — located Cariboo-Dawson Creek - Smithers, etc. Priced from $4,500 to $7,500. River front — lakefront — farm land, etc. Terms available. Call K. P. Jensen Realty, 388-6407 — 592-9079.

MAKE AN OFFER
on this 2½ acre treed property in Metchosin. Asking $26,900. M.L.
479-1667 KATHY ATKINS 479-5427
J. H. Whittome and Co. Ltd.,
Royal Oak Branch

PRIVATE SALE
25,000 sq. ft. ½ block from Beacon Hill Park. Presently four houses situated on area. Inquiries phone Johnny or George. 383-9715.

FOR SALE BY OWNER: POTENtial development property, beautiful seaview, close in. Phone 382-6434 after 5 p.m.

MUST SELL 50X135' HOLDING property in beautiful country setting. $7500 or best offer. 386-7494 after 5 p.m.

2 ACRES OFF OTTER POINT Rd. Close to town. Ideal spot for building. Very quiet, creek at bottom. 642-3688.

274 PROPERTY WANTED

WE ARE BUYING
Any and all lands with immediate development potential. We will buy land in its raw state partially developed or developed if it has the potential for residential, rural or acreage-sized lots. Please call Rick Hawkes, Douglas Hawkes Ltd., 384-7128 or 384-8014.

LOT WANTED
In the Colwood-Metchosin area if possible, but will consider others. 70'x100 ft. minimum. Will look at up to 2 acres, and up to $24,000. Please call my agent PETER BORDON at Lansdowne Properties 592-2431.

CLIENT WANTS LARGE LOT UP to 2 acres in Glen Lake — Happy Valley area preferably on City water.
TED BOWDEN — 479-1479
NATIONAL TRUST — 595-2961

RESIDENTIAL AND COMMERCIAL property for building and developing required immediately. Unicon Homes Ltd. 386-0130.

WANTED LOT SUITABLE FOR siting Mobile Home. Smith days 387-5245; evenings and weekends, 743-5987.

CASH
Construction. 386-6191.
For lots or acreage, phone Kasapi

BUILDING LOT WANTED, UP TO 2 acres, all cash. 383-6361.

280 ACREAGE FOR SALE AND WANTED

9.5 ACRES
SUBDIVIDABLE
Seaview property in 18,000 sq. ft. minimum zoning, property includes a 1200 sq. ft. near new full basement home. For further particulars phone Gray Lorenzen 652-1038, Malahat Realty Ltd. 743-5525, Box 40, Mill Bay.

SALT SPRING ISLAND
Acreage for grazing land. Building not necessary, any amount up to $150,000 to $225,000. WILF DAVIES, 656-5002 or 388-6231. Island Pacific Realty.

YOUNG COUPLE NEED BUILDing lot on sewer, under $20,000. Can you help. 592-3014, 592-3144.

FOR SALE, TWO-THIRDS OF MY acreage holding property. Present revenue $900 p.m. 478-0245.

MALAHAT 16 ACRES WITH creek. Hydro and phone available. $2,850 per acre. 743-2958.

280 ACREAGE FOR SALE AND WANTED

HIGHLANDS
Over 6½ acres of nicely treed property for that secluded homesite or holding property. Asking only $31,000 and Vendor will consider trades. M.L. 11012. Call
DAVID BILLINGHAM
388-6424
BAYSHORE REALTY LTD.
1006 FORT STREET

ACREAGE WANTED
We have had a great number of prospective buyers interested in small parcels, 1 to 5 acres, in the Metchosin or Saanich Peninsula areas. If you have considered selling one or more of such parcels, we would be more than pleased to discuss price with you. Call us anytime.
Ernie Seronik — 478-8696 or Ed Kraft — 652-3676.
J. D. BOSDET LTD.
386-3128

10 ROCKY ACRES, with great views and plenty of trees. Complete privacy from any one of several building sites, 18 miles from city centre on Sooke Road. $39,000.
DESMOND HOLMES
384-8124 478-1227
PEMBERTON, HOLMES LTD.
1000 Government Street

BEST BUYS
METCHOSIN ACREAGE
2 ACRES — $27,500
9 secluded acres — $45,000
16 acres (subdividable), $98,000
4 acre (Happy Valley), $19,000
To view please call:
386-2911 J. LENNOX 478-2563
478-2482 M. MOORE 386-2911
Homefinders, Wall and Redekop

14 ACRES
More than 600 ft. of waterfront on this ideal lake location only 7 miles from the city — on the Saanich Peninsula. Choice homesite on paved road and city water. Price $150,000.
385-3435 J. EVANS 477-4452

5½-WOODED ACRES, RENFREW Road, Koksilah River area, $22,500, 385-0968 after 5 weekdays.

285 UP-ISLAND PROPERTIES

SHAWNIGAN LAKE WATERFRONT
TWO COTTAGES
$59,900
Both of these comfortable cottages are suitable for year round living. One is presently rented out for $200.00 per month. Docking for boat. Some work and landscaping needed.
Vendor will consider trades. Rare opportunity for fine waterfront living and supplementing your income.
SYL SHUMKA
388-6424 (Res. 385-7373)
BAYSHORE REALTY LTD.
1006 FORT STREET

4 BEDROOMS AND ACREAGE
Just southwest of Parksville. The perfect family situation. 2.81 acres with 2000 sq. ft. 4-B.R. home. Bright family kitchen, separate rec. room or den, large living room with attractive fireplace. Several outbuildings, good well, many other fine features. For full details contact Eagle Realty Ltd. (248-6191) (eves Tony Steward, 248-3449.)

SAN PAREIL, PARKSVILLE
Beautiful residential development, new water system, paved roads, country sized homesites just minutes walk from level beach and Englishman River. Prices start at a low, low $8,950. For complete price list, map and brochure call or write Eagle Realty Ltd (248-6191) Box 1060, Parksville.

Shawnigan Lake
1.12 acres with Summer A-Frame, gently sloping, treed. Walking distance to lake and village. Quiet and private. Does require a septic tank. So try your offer on $26,900. MLS. Call JANINE HALL, 592-6826 or 477-0141.
Canada Permanent

COWICHAN BAY
3 year old, 1350 sq. ft., 4 large bedrooms, 1½ baths, living room, with fireplace, large dining room, den, rumpus room with fireplace, 2 car carport. Situated on ½ acre, full serviced lot, $60,000. Phone 746-6493.

SHAWNIGAN LAKE
Recreation lot. Approx. .3 acre. Located on the West Road, near the lake. Asking $5,500. Leo Van Dyke, Victoria Realty Ltd. 386-3585.

NEAR MARINA
Beautiful lot on Dolphin Drive only 10 minutes walk to Schooner Bay Marina and 5 miles to Parksville. Only $10,500 New M.L.S.
385-7721 BILL WEISS 598-8443
GARDNER REALTY LTD.

EAGLE REALTY LTD.
Box 1060 Parksville, B.C.
Telephone 248-6191
743-2387

DASHWOOD REAL ESTATE
(Qualicum) Ltd. 752-9266
Parksville—Qualicum Specialist

TWO 5 ACRE LOTS, NICE VIEW, Mill Bay. Half cash. 743-2074.

293 GULF ISLAND PROPERTIES

SALT SPRING ISLAND
1. A ¾-acre lot with all services available and offering a view over St. Mary's Lake, $15,500.
2. A 1-acre lot only 5-10 minutes from Ganges with some services available, $16,500.
For information call BOB KOHLRUSS, 598-7689 or 388-6231, Island Pacific Realty.

WATERFRONT
RUXTON ISLAND
Approx. 200 feet of waterfront looking N. and E. over sheltered cove. Also waterview looking S. and W. toward Vancouver Island. Sloping, well treed. Would you believe $3,500 down with balance under $100.00 per month to vendor? M.L.S.
385-7721 DALE BRIGGS 592-3978

SALT SPRING ISLAND
$33,900
Lovely 11.26 rolling acres heavily treed between $5,000 and $8,000 of Marketable timber. Large Road frontage on Community water, close to Ganges. Today's best, for more info, phone: FREDDY STARKE, 388-6231 or 479-3866, Island Pacific Realty.

NORTH PENDER WATERFRONT
Beautiful southern exposure, waterfront lot in the Magic Lake Estates. Both permanent and summer homes in the area. Good ferry access. Vendor will carry some of the financing. Water, telephone, hydro available. Price $25,000, please call Gerry Porter, 386-3585, Res. 592-3484, Victoria Realty Ltd.

WALLACE ISLAND
3.7 acres wooded point on Convoer Cove, 1200 ft., water frontage, superb anchorage, $25,000. Call Princess Point Radio, Nanaimo. Evenings. No agents.

OWNER. VIEW LOT, SALT Spring, 60,000 sq. ft., paved road, water, $16,750. 592-3344.

294 MAINLAND AND OUT OF PROVINCE PROPERTIES

SAN JUAN ISLAND WASHINGton. Inland, 3-year-old 3-bedroom, large used brick fireplace, underground wiring, 2½ acres, "With option to 2½ more acres." Price $33,000. K. Larsson, 105 Viewcrest Rd., Bellingham, Wash 98225, 206-734-4884.

Hearing Set On Wages

The B

the prairies

Elderly Get Own Program

REGINA (CP) — Health Minister Walter Smishek announced Monday night that a high-ranking government official will soon be put in charge of developing and improving programs for the elderly.

He told the legislature the post of "provincial gerontologist" will be created effective May 1, with the first provincial gerontologist to be Dr. Louis Skoll, the current deputy minister of health. Associate deputy minister Mel Derrick would succeed Dr. Skoll.

Smishek said the gerontologist "will be responsible, in co-operation with many departments and agencies such as the senior citizens provincial council, to spearhead the planning, development and implementation of comprehensive programs for the well-being of the elderly in our province."

The health minister said it is incumbent upon Saskatchewan to show leadership in services to the elderly:

"In Saskatchewan we have a greater percentage of elderly people than any other province in Canada except P.E.I. at present, about 11 per cent of our poulation is aged 65 and over."

Hospital Pact

EDMONTON (CP) — Non-medical hospital workers in Alberta have agreed to a new contract with the Alberta Hospital Association, Jim Murrie, a spokesman for the Canadian Union of Public Employees, said Monday.

While the approximately 5,000 workers have agreed to the contract by an 80- to 90-per-cent majority, the association must still complete voting among its members, Murrie said.

Increases, applicable to CUPE members at about 50 hospitals, range from $200 to more than $400 a month and bring the basic rate to $700 a month from $480 for housekeeping, dietary and laundry workers.

Reporter Demoted

WINNIPEG (CP) — A Winnipeg councillor Monday accused the city's executive policy committee of unethical conduct in paying a newspaper reporter to handle public relations duties.

Coun. Brian Corrin, at a news conference, called for the resignation of Deputy Mayor Bernie Wolfe. He said the evidence indicates Wolfe was responsible for hiring Paul Pihichyn of the Winnipeg Free Press.

The newspaper announced last week Pihichyn has been reassigned from his dutues as city hall bureau chief after doing paid publicity work for the city without consulting his editors.

Coun. Corrin said the work involved the city's campaign to get a share of provincial growth taxes. He said the reporter was paid $1,600 over a period of time for work on letters, news releases and preparation of a newspaper advertisement.

NINETEEN BANDS from British Columbia took part in the seventh annual tri-service cadet band competition at Work Point Saturday. The Captain Vancouver Royal Canadian Sea Cadet Corps from Vancouver, above, placed second over-all. Victoria's Rainbow Royal Canadian Sea Cadet Corps won the trumpet competition, The Canadian Scottish Regiment's Army Cadet Corps won the pipe band section and the No. 89 Royal Canadian Air Cadet Squadron of Victoria won the girls' section. Winner of the brass band competition was No. 819 Royal Canadian Air Cadet Squadron of North Delta. (Irving Strickland photo.)

Order Welcomes Citizens In Communist Takeovers

SAIGON (WP) — When North Vietnamese troops walked into the northern cities of Hue and Da Nang late last month, after the South Vietnamese forces had fled, there were North Vietnamese reporters close behind them.

One of them wrote of the "early sun of the east" falling on the Provisional Revolutionary Government (Viet Cong) flags flying in Hue in the dawn of March 26 and of the "blue and gold starred" banner being hoisted atop the great flag staff in front of the Ngo Mon gate in the palace compound of that former imperial city.

He described the "liberation fighters in helmets" as they marched into town and of girls dressed in violet and white accompanying the marching columns in a jeep singing "Hue, our beloved country." He said that an old citizen, voice breaking with emotion, had stopped a soldier and said: "Oh, my dear son, we have been longing for this day for years."

The prose is florid but through stories like these and directives broadcast over Liberation Radio and Radio Hanoi we can catch a small glimpse of what the Communists are doing in their newfound territories as well as some of their problems.

In Hue and Da Nang, the Communists sought to re-establish order quickly and to make sure public utilities kept working. Da Nang fell, according to Liberation Radio, on the afternoon of March 29. By March 31, the Communists were able to report that the water works and the electricity plant were in operation and that most of the schools and hospitals had reopened. The markets were in operation and prices had been stabilized, they said.

The port of Da Nang is in use and the first "liberation ship," probably a coastal vessel from North Vietnam, reportedly arrived on April 8 to the cheers of the populace, the Communists said. Much of the abandoned equipment was being repaired and put into use.

An all-out effort is being made to re-educate the people in the new "liberated" zones in the ways of the revolution. For example, the Communists tell us of "entertainment cells" performing at many "roadside intersections." The entertainment cells sing songs and give plays about the Vietnamese revolution.

In Da Nang mobile movie, cultural, information and liason teams were reported to be showing revolutionary films and victory films.

Tens of thousands of people have seen these films, according to Liberation Radio, and photographic exhibits have been shown as well. In Hue, a show called "Uncle Ho's Meritorious Service and the Liberation of Hue" was greeted with "hearty applause," according to a Communist broadcast.

There may have been some real problems restoring order in Da Nang. The Communist radio speaks of home guard units on every street and says that students are being organized into self-defence forces to protect public buildings and property as well as to maintain order.

One broadcast said that people returning to Da Nang, after having tried to flee, were "surprised and moved" to see their property protected by workers and youths with red badges. Reading between the lines one gets an indication that the citizens of Da Nang were out looting and robbing the houses of those who had left and that the Communists were trying to prevent it.

There are also reports that the Communists are talking about reforming prostitutes and curing drug addicts, and a few sources who have managed to come south after the Communist takeover say that people are being told they must wear simple clothes and no jewelry.

Workers and civil servants have been asked to report back to their usual jobs but some, the refugees say, have been asked to report to the revolutionary administration and did not return to their families.

The Communists, in their broadcasts, say that the refugees were forced into Da Nang from other towns and an effort is being made to send them home. Over 50,000 have been taken to their former homes, the broadcasts say.

In March, the Communists broadcast a six-point program of "urgent tasks" to be performed in the newly liberated areas. All the administrative functions of the old administration were to be taken over and revolutionary administrations set up. Revolutionary organizations, such as labor unions and women's organizations were to be established. Order was to be strictly maintained with no acts against property or human dignity allowed. Everyone was to care for the people's welfare, especially war victims, and people should return to their jobs.

The last point was to emphasize the need to explain the revolutionary policy of leniency toward those who have committed crimes against the people but who have sincerely repented.

It seems clear from the broadcasts that the Communists are trying to ease the people of their new territories into their system without too much shock and that persuasion and political re-education, as is the case in China, will play a major role in the process as well as force.

Marriage Damages Precedent Set

TORONTO (CP) — The Ontario Court of Appeal has set a precedent by ruling that a woman may sue her former husband for any damages he may have caused her during their marriage. The ruling means, for instance, that a divorcee could get alimony and maintenance payments on grounds of cruelty and then sue for damages on the same ground. The man has no such right.

Lawyer Richard Sommers, who won the ruling from the court, called it "a real blow for women's lib . . . a completely new interpretation of the law."

The decision invovles the Married Women's Property Act, which Ontario adopted from British legislation of 1882. It gave married women the right to own property and to sue their husbands for damaging it.

Until Friday's verdict, the act had been interpreted as applying only to property, not to personal injury.

A Toronto secretary, Irene Manning, 40, changed that by suing her former husband, Leslie Howard, for injuries she suffered in a car accident which she claims was caused by his negligence. The accident occurred before their marriage was annulled.

Earlier, York County Court Judge Roderick Phelan had interpreted the act as barring her claim, but three Appeal Court judges ruled she could go ahead with the suit.

'Misuse' Of Funds Probed

WEYBURN (CP) — Alvin Hamilton, Progressive Conservative MP for Qu'Appelle-Moose Mountain, said Monday that the RCMP are investigating an alleged fraud in Saskatchewan involving the Prairie Farm Assistance Act (PFAA).

Hamilton, in a telephone interview from Ottawa, said the federal auditor-general also is investigating reports of misuse of public funds under the act.

He said that a high government official pressured PFAA supervisors in Saskatchewan to approve improper expense accounts of field representatives during last July's election campaign.

The supervisors were fired when they refused to sign the additional expense accounts, he said.

Hamilton said that at election time the field representatives are supposed to do only specified jobs for farmers. He said the fieldmen had already filed their first set of expense accounts, then when the election was over with a Liberal victory, a second set of expenses was listed by several fieldmen. He said three supervisors refused to approve the extra expenses.

"It was significant that the three who were fired were known Conservatives," Hamilton said.

FLYING, FLAMING COUCH

EDMONTON (CP) — The case of the mysterious flying couch kept firefighters from two stations tied up for 90 minutes early today at a downtown high-rise apartment building.

The case opened when five fire trucks arrived to find a full-sized couch on fire on a mezzanine-level balcony.

Firemen poured a few gallons of water on what was left to the charred tangle of springs and set out to find its rightful owner.

All the furniture in the mezzanine games and exercise rooms was present and accounted for, so investigators had nowhere to turn but the suites rising 34 storeys up the southeast side of the building.

Starting at the top and working their way down, they eventually found the tenant responsible on the 18th floor.

Officials believe the man apparently ignited the couch after dozing off with a cigarette in his hand.

He woke up to find the fire in his living room and promptly jettisoned the fire hazard over his balcony railing.

No charges were laid in connection with the incident.

NDP Candidate Advises Emphasis on Economics

It's time the New Democratic Party concerned itself with economic issues as well as social ones, a candidate for the federal NDP leadership said in Victoria Monday.

Lorne Nystrom, 29-year-old MP from Yorkton-Melville, told a press conference the time has come for public ownership of non-renewable resources.

Particular emphasis should be paid to oil and gas resources and Nystrom said it is also time to start talking about taking over some financial institutions such as banks and trust companies, as a means of controlling investment and directing the economy.

The young MP is a seven-year member of the House of Commons and the NDP's financial critic.

He was visiting Victoria for the first time as part of a series of cross-country visits designed to stir up support for his leadership bid.

The most important task for the federal NDP, he said, is to build up party strength across the country.

Nystrom said he would make a special effort to build up support in about 50 constituencies where his party has had good strength in the past, but he said he would also establish a twice-monthly federal NDP publication to create a party presence across the country.

Nystrom said he is hoping for strong support in B.C. and he will return to the province in May to speak to the provincial Federation of Labor.

CONNALLY DENIES PAY-OFF CHARGES

WASHINGTON (UPI) — John B. Connally, testifying in his own defence in his bribery trial, denied a dozen times he ever accepted payoffs of $10,000 from Associated Milk Producers lobbyist Jake Jacobsen.

"Did he ever give you any money or anything of value?" his lawyer, Edward Bennett Williams, asked.

"He did not," Connally replied.

"The two charges against you are that Mr. Jacobsen gave you $5,000 on May 14, 1971 and again on Sept. 23, 1971. Did that occur?"

"It did not!"

Ten more times Williams asked Connally about the alleged payoffs. Each time, a denial.

Connally's defence opened Monday with a prestigious list of witnesses who testified to his "integrity and honesty."

Lady Bird Johnson said even those who disliked Connally thought he was honest. Evangelist Billy Graham said he met Connally at the treasury department for prayer.

Club Fire Began in Straw

A fire which caused $1,000 damage to the Playland Curling Club on Glanford Avenue Sunday afternoon originated in a three-foot pile of discarded curling broom straws placed against an outside wall, Saanich fire chief Harold Gains said today.

But Gains is still uncertain what set off the fire which destroyed some cedar siding on the south end of the building.

"It could have been spontaneous combustion, but more likely it was a cigarette or perhaps children playing with matches," he said.

Econo-Mart
A CANADIAN COMPANY

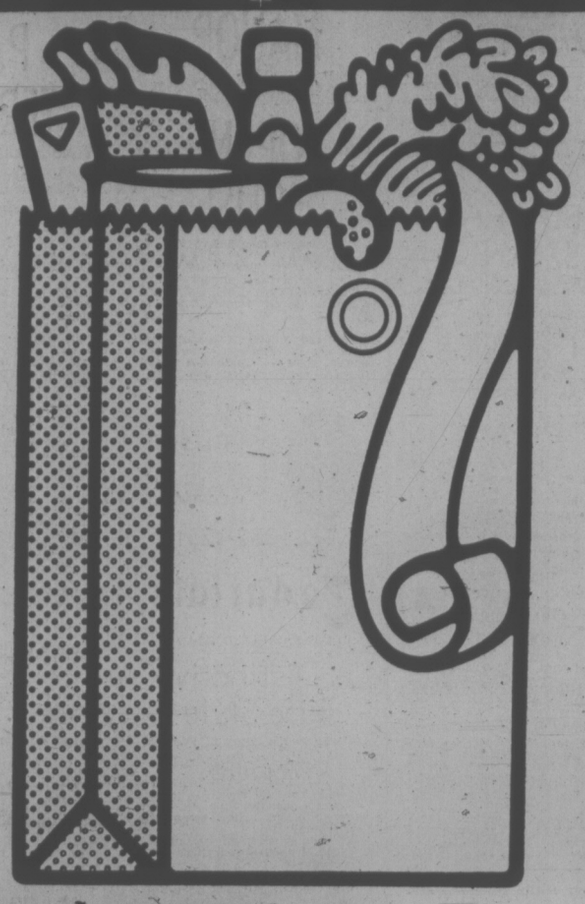

EXTRA FOOD VALUES

- Yes! You CAN Make Your Food Buying Dollar Go Further!
- At Econo-Mart, Your Discount Food Store, There Are No Fancy Unnecessary Frills . . . Just Quality Foods At Discount Savings!
- Come On In and Prove to Yourself That You Can Stretch That Family Food Budget!
- We've Got Savings On:
- Quality Name Brand Foods
- Fresh Frozen and Processed Meats
- Farm Fresh Produce

"You'll Like the Total Better at Econo-Mart . . . Your Discount Food Store!"

STORE HOURS:
Monday to Wednesday, 9 a.m. to 6 p.m.
Thursday, Friday, 9 a.m. to 9 p.m.
Saturday, 9 a.m. to 6 p.m.

STORE LOCATION:
4440 W. SAANICH ROAD
Royal Oak Shopping Centre,
Saanich, B.C.

Econo-Mart
A CANADIAN COMPANY

Humane Traps Said Untested

VANCOUVER (CP) — The humane traps which Conservation Minister Jack Radford says his department is helping develop are gathering dust according to a director of the Association for the Protection of Fur-Bearing Animals.

George Clements said laboratory facilities of an interprovincial committee set up to test trap designs are not even in full operation.

Radford said Friday his department has taken a leading role in developing more humane traps and said the committee of officials from B.C., Ontario, Quebec, Alberta, the Northwest Territories, the federal government and the Canada Fur Council currently is testing 30 traps.

"Nineteen months have passed however and the committee hasn't tested a single trap," Clements said.

A $5,000 grant Radford said his department made to the Canadian Association for Humane Trapping to aid it in research "was not made to that association, but to the Humane Trap Development Committee, back in 1973 — a committee which is not now testing traps," Clement said.

"The director of that committee has not even been asked for his expertise, after his many years of work," he continued. "The national committee has not even consulted with him but are trying to proceed on their own."

A trap developed by the association for the protection of fur-bearing animals and Bill Gavry of Vavenby, B.C., on a $4,000 grant from Radford's department "has been sitting on the national committee's shelf since July, 1974, and it has not been tested yet, either," Clements said.

Radford could not be reached for comment immediately.

Principals Slapped Over Strike Roles

Greater Victoria school board will hold a special meeting to examine causes and results of the recent custodians' strike as soon as a contract settlement is reached with its non-teaching staff.

Board chairman Bill Ross announced the meeting Monday at a committee meeting in response to a resolution by Trustee Peter Bunn that conduct of some principals and teachers during the strike be examined.

Bunn said that some principals and teachers did not show the leadership the board expected of them by trying to keep the schools clean during the six-week strike of the custodians and maintenance workers, Local 382 of the Canadian Union of Public Employees.

This lack of co-operation in some cases amounted to near-sabotage of the board's efforts to do the cleaning work normally done by the custodians, he said.

"Perhaps what should come out of this examination is a set of expectations and guidelines, particularly for principals and vice-principals" for future strikes, he said.

Ross asked that discussion of teachers' conduct be deferred to the special meeting, to be held immediately after settlement is reached with CUPE.

Bunn agreed to wait, but added: "Let's do it this side of June for God's sake. Memories are already being dulled."

No trustee raised an objection to examining the conduct of the teachers but two, Susan Brice and Janet Baird, said they thought the disucssion should take place immediately.

"I personally think it's important that we do this right away," Baird said.

She said the board should have its guidelines on how it expects teachers to act during strikes worked out before new teachers are hired this spring.

The issue was deferred to the special meeting.

Play-Ballet To Portray 'Alice'

Play-ballet Alice Through the Dancing Glass will be presented by local actors and dancers at the McPherson Playhouse April 30 and May 1.

Written by Victoria director-choreographer Bebe Eversfield, the play will be sponsored by Eversfield's Theatrical Arts Studio.

All of Lewis Carroll's characters will be in the play adapted from the writer's Alice Through the Looking Glass.

Sylvia Hosie, known for her part in Feux Follet, will play the Queen of Hearts, Dan Costain the White Rabbit and Jerry Gosley and Mad Hatter.

Kathy Popham will play the part of Alice.

Tickets are on sale at the McPherson Box Office.

Funds from the performances will go to scholarships for promising students of the arts studio.

Composers To Tour Europe

The seven-member University of Victoria Composers' Group leaves April 20 for a month-long tour of European universities and music conservatories.

Four years' work have gone into preparation for the tour through which the young men relate recent Canadian music trends to European musicians.

Members of the group formed in 1973 will all graduate from UVic this month with Bachelor of Music degrees.

Their purpose is the creation of concerts in which their own compositions can be played.

The group will visit Germany, Austria, France, Belgium, Holland and England during its month abroad.

Members are Stephen Horning, Christopher Butterfield, Owen Underhill, David McIntyre, William Sample, Patrick Carpenter and Hans Smedbol.

UNUSUAL feature of the concert being given by the University of Victoria Percussion Ensemble, Wednesday at St. John's Anglican Church, is a composition for percussion entitled Jonah, and described as "an oratorio in miniature." Fourth year UVic student Joan Warren, foreground, is the composer who has scored her work for soprano, string bass, percussion ensemble and four-channel tape recorder. Others in this rehearsal picture are Owen Underhill, left front, and at rear, left to right, Dale Price and Leslie Fiddler. The concert begins at 8 p.m.

BEFORE THE JUDGE

Daniel Bradley Cain, 19, elected trial by judge without jury on 12 charges when he appeared in Victoria provincial court Monday.

The charges include two counts of kidnapping and four counts of armed robbery.

In Cain's first appearance April 9, following a seven-hour manhunt the previous day, he had been charged with escaping and being unlawfully at large from William Head institution March 22.

Preliminary hearing has been set for April 22 on the six charges arising out of the manhunt April 8.

The four armed robbery charges and charges of escaping and being unlawfully at large from prison will be heard June 23.

Victoria lawyer Dean Wilson has been appointed by legal aid to represent Cain.

★ ★ ★

"The patience of the community has run out," Judge Harold Alder told a 22-year-old Victoria man and sentenced him to nine months in prison and placed him on two years probation for 17 counts of fraud-related offences.

Mark Jonathan Twiss had pleaded guilty to five counts of fraud and two counts of false pretences April 8 and to 10 counts of false pretences April 1.

★ ★ ★

Herbert Bruce Newton, 30, of no fixed address, was sentenced to one year in jail and placed on one year probation after pleading guilty to possession of morphine, pethidine and methadone.

Federal drug prosecutor Michael O'Connors said Newton has a lengthy criminal record and his last conviction was in Oct. 1974 for possession of heroin at which time he was sentenced to five months in prison.

Defence lawyer Peter Klassen said Newton has been trying to rid himself of the addiction and was on his way to the Victoria Narcotic Addiction Foundation when arrested March 31.

★ ★ ★

"What happened last night was my fault . . . I just wanted to talk to her, not to hurt her," said 25-year-old Alan Clemens, of 331 Ellery, charged with common assault, assaulting a police officer, resisting arrest and mischief by kicking in a door.

Clemens pleaded guilty to all four counts.

Crown prosecutor Peter Birkett said Clemens went to see his common-law-wife and when she refused to let him in the door, he kicked it in, dragged her out into the hallway and slapped her.

Her mother and an elderly tenant, who heard the fight from an adjoining apartment came to the assistance but they were also slapped and pushed to the ground.

★ ★ ★

"He then slapped and pushed his common-law-wife down the stairs," said Birkett.

Police arrived at the scene just as Clemens was leaving. Birkett said Clemens told police someone was fighting in the upstairs apartment, but when Clemens was identified by a tenant, a fight with the arresting officer ensued.

Birkett said Clemens tried to poke out the right eye of one of the police officers and it finally took four officers to subdue him. Handcuffs and leg irons had to be used.

Alder sentenced Clemens to 30 days in jail, placed him on one year probation and ordered him to pay for the damaged door.

Clemens asked whether he could serve the sentence on weekends because he had a janitorial job and would lose it if he took a month off.

"I got no trade, nothing . . . this is really the only decent job I've had," he told the court.

Weekend service of the jail sentence was granted.

★ ★ ★

Randy Stauffer, 19, of 2810 Graham, received sentence after pleading guilty to taking an auto without consent, dangerous driving, driving while his blood-alcohol content was over .08 per cent and driving while his driver's licence was under suspension.

Stauffer was arrested March 11 after a high speed car chase which ended when the car he was driving collided with a house.

Alder said: "You have done prison sentences in the past and they don't seem to have had the desired effect," and added he originally planned a 30-day jail term but would not impose it as Stauffer had been in custody since March 11, unable to raise bail.

Instead, Alder ordered a nominal one-day jail sentence, fines totalling $300, a six-month driving ban, an 18-month probation period, an unspecified amount of community-service work, and impaired drivers' course if the probation so directs, and payment of $456 for damage to the car.

★ ★ ★

"My opinion on the subject of possession of marijuana is it isn't a serious law," said 20-year-old George Life, 5501 Parker, after pleading guilty to the charge.

"For that reason you don't mind breaking it, I suppose," said Alder.

"I suggest before you indulge in a case of this sort again, you had better investigate it a little more carefully," the judge said.

Life was fined $75.

★ ★ ★

Bail was set at $250 for 20-year-old Brian Michael Jacobson, 1282 Oakmount, who pleaded not guilty April 10 to robbery with violence earlier that day.

Trial date is set for April 21.

★ ★ ★

George Bernard Millan, 21, of Surrey, was released on his own recognizance in the sum of $500. He is charged with possession of four capsules of heroin.

Millan elected trial by county judge. Preliminary hearing is set lor June 19.

Soft 'n easy shirts by Lady Manhattan priced just for you

Easy does it. Shirts cut with ease to wear the way you like them. Done softly in polyester crepe or nylon knit. In prints as crinkled as rice paper or smooth as porcelain. Nicely tailored to give you a beautiful fit. See the new Lady Manhattan shirts at Eaton's now

A. "Geisha Girl" Oriental inspired print shirt. Polyester porcelain crepe in red or mauve, 8-16. **18.00**

B. "Tulips" blooming on polyester porcelain crepe. Black or green on white grounds, 8-16. **18.00**

C. "Beggar" print shirt in nylon crinkled knit. Patterned in shades of blue or brown, 8-16. **17.00**

Women's Sportswear, Dept. 246, Floor of Fashion

EATON'S downtown

Store Hours Daily: 9:30 a.m. to 5:30 p.m.
Thurs. and Fri. shop til 9.

EATON'S downtown

"The last word in shopping convenience, your Eaton's account card".

We double check our prices for you

Get any one of these purses and you can count on bagging savings!

12.49

Sleek and stylish, trim and tailored vinylal handbags fashion right, and priced right now. And Eaton's is where you'll bag these savings! Choose from white, tan and assorted fashion colors. (Left)

Porthole bag with detachable shoulder strap.

Pouched shoulder bag with triple compartments.

Triple section shoulder bag with front detail.

Good-looking and stylish shoulder bags now only

10.49

Double handle swagger has two side zipper pockets and inside section with zippered pocket.

Another double handle swagger with a difference . . . details. Four outside pockets, 2 zip close.

Triple compartment organizer bag with inside zip pocket, adjustable shoulder strap, snap closing.

Best dressed bags at low sale prices, too

14.49 Illustrated (Left)

Dressy little swagger, two side pockets and one inside zip pocket, outside slit pocket.

Dressy adjustable shoulder bag with two sections, one zips closed, the other is dome fastened.

Handbags, Dept. 217, Main Floor

Kayser hosiery sale can give you great leg fashion

Sheer knee-hi's, style 125 plainstitch. One size fits all. Def. neutral, nearly nude, tropical tan.
3/1.99 **69¢**

"It Ain't No Girdle" control top panty hose, style 2555, reinforced toe. Def. neutral, nearly nude, tropical tan. Petite, Average, Tall.
3/4.49 **1.59**
Extra Large 3/4.99 **1.79**

Sheer panty hose, plain stitch, nude to waist. Reinforced toe or reinforced panty and toe. Def. neutral, nearly Nude, others. Sizes Petite/Medium, Medium/Tall.
3/3.39 **1.19**

Sheer panty hose, nude to waist, style 2900, sandalfoot. Nearly nude, def. neutral, tropical tan. Sizes Petite/Medium, Medium/Tall.
1.29

Sheer panty hose, style 2500, reinforced panty and toe. Nearly nude, def. neutral, Charm taupe. Petite/Medium, Medium/Tall.
1.59

Hosiery, Dept. 201, Main Floor

BUYLINE 388-4373

Store Hours: Daily 9:30 a.m. to 5:30 p.m.
Thurs. and Fri. Shop 'til 9:00 p.m.

WEATHER
Tonight: Clearing
Wednesday: Mainly Sunny

Victoria Times

TODAY'S NEWS TODAY
Classified 386-2121
News 382-3131

91st YEAR, No. 257 ★★★ VICTORIA, B.C., TUESDAY, APRIL 15, 1975 ★★★ 15 CENTS DAILY, 30 CENTS SATURDAY

BAREFOOT SWAMIS BARRED FROM BUS

Two Indian holy men on their way to Victoria last week were not allowed to board a Pacific Stage Lines bus in Vancouver because they were barefoot.

A bus line spokesman said from Vancouver today he understood it was a general rule in the industry to refuse such passengers because of the increased possibility of injury and the potential liability questions which could arise.

But Robert Sward, a yoga teacher at the Victoria YM-YWCA who arranged the visit of the two swamis, said the bus line's rudeness should be protested in the strongest possible way.

Sward said Swami Tilak of India and Swami Jyothy of Ceylon had been invited to take part in a local program of devotional Indian chanting and Swami Tilak was also to speak at a meeting last Thursday.

They had bought their bus tickets when the driver in Vancouver refused to allow them aboard barefoot. Swami Jyothy put on sandals and came on to Victoria. Swami Tilak stayed in Vancouver.

Bill McAulay, manager for Pacific Stage Lines, said today that barefoot passengers risk cutting their feet on the boltheads which fasten seats in buses or on glass which may have lodged in crevices. They also risk having their feet stepped on by other passengers.

$1.50 DEMAND

VANCOUVER (CP) — The Pulp, Paper and Woodworkers of Canada Monday announced contract proposals for 1975 bargaining, including a $1.50 an hour wage hike.

The PPWC is scheduled to begin bargaining May 14.

Their general wage demand is 50 cents an hour higher than the proposal of the International Woodworkers of America.

Postal Disruption Spreads in Quebec

QUEBEC (CP) — Postal service disruptions spread to eastern Quebec province today as 1,100 members of the Letter Carriers Union of Canada failed to report to work in Quebec City and neighboring areas.

Mail delivery was halted in much of the Quebec City administrative region, which extends from Drummondville to the Lower St. Lawrence and the North Shore, a post office spokesman said.

The workers' contract expired last Oct. 9. The letter carriers have had the right to strike since Monday, when about 100 Quebec City letter carriers stopped work.

Inside workers were stopped from entering post offices in several communities today.

The workers are seeking a $2.50 hourly wage increase, indexing of their wages to the cost of living and double pay for overtime work in a one-year contract. The federal government has offered a raise of .50 an hour over two years and has rejected proposals for indexing.

A post office spokesman said the men were expected to return to work Wednesday.

Roger Decarie, national president of the Letter Carriers' Union, said there was no question of calling a national or rotating strike at present as far as the bargaining team in Ottawa was concerned.

A meeting between union and government negotiators is planned later today. But he said that negotiations would proceed now with the union having the right to call a strike anytime.

The strike in Quebec resulted because the members were impatient with progress in contract talks, Decarie said. It was initiated locally, he added, and local working conditions contributed to the walkout.

Meanwhile Postmaster-General Bryce Mackasey took a tough stand in a dispute in the Montreal post office which resulted in a second major suspension of workers.

Nearly one hundred and fifty workers were suspended Monday for a repetition of an incident Saturday in which strife erupted over the hiring of 150 casual workers. More than 300 were given one-day suspensions Saturday and another 15 were fired.

Mackasey said the regular Montreal workers had been offered the chance to work overtime Saturday to help with a backlog of mail.

"There are 10 million pieces of mail belonging to the Canadian public in that post office and I intend to see they get it," Mackasey said.

In fact, 600 had taken up the offer, along with 300 part-time workers who are also union members, he said.

Bombs Blast Beirut

BEIRUT (UPI) — Heavy fighting with mortars and rockets, grenades and machine guns erupted in several parts of Beirut today between Palestinian guerrillas and right-wing Phalangists battling for the third consecutive day.

Several bomb blasts rocked the city in the morning and heavy street fighting was reported in and around the suburb of Chiyah, south of downtown Beirut.

The bomb explosions knocked out store windows in the capital, but police said no one was hurt. The government today ordered police onto streets echoing with shots. Stores were closed.

President Suleiman Franjieh, recuperating at the American University Hospital after a gall bladder operation, met today with Phalangist party leader Pierre Gemayel.

"All sincere Lebanese and Arabs condemn these acts which do not help Lebanon and the Arabs," Gemayel said later. Government sources said Franjieh requested the meeting, his first with any of the factions involved in the fighting.

Information Minister Mahmoud Ammar said the government would call in troops if the police fail to halt the fighting, which has cost more than 160 killed and wounded since Sunday.

The Palestinians are battling the Phalangists, an extreme right-wing, anti-Communist political group which believes the Palestinians have too much power in Lebanon.

UPI reporter Michael Ross, touring Chiyah, reported groups of gunmen sniping at one another in the streets.

A huge column of smoke spiralled upward from the centre of the district, blackening the sky.

Several jeeploads of Palestinian guerrillas, armed with grenades and machine guns, could be seen heading towards the area from a nearby refugee camp.

Phnom Penh Crumbling

Times News Services

The situation in the Phnom Penh was critical today as insurgents swept into the northwestern suburbs and shelled the city, causing fires in the residential areas.

Rockets struck the Tuol Kork section of the capital, just west of the downtown area, and burned several homes.

Government troops blew up U.S. supplies airlifted into Cambodia during the past few weeks and retreated five miles closer to the capital in a move to plug the gaps in its shrinking defence perimeter.

Overnight the insurgents continued to gain. They pushed into the suburban market town of Takhmau under a barrage of rocket and artillery fire.

Thousands of refugees fleeing Takhmau, three miles southeast of Phnom Penh, jammed roads leading to the capital.

Late reports indicated government planes were flying airstrikes from Pochentong Airport, although earlier reports said rebel troops had closed it.

The reports said six propeller-driven T28 fighter-bombers attacked rebels assaulting the Cambodian armored personnel carrier corps headquarters near

See PHNOM Page 2

NEWS BRIEFS

ICBC Workers Vote Strike

VANCOUVER (CP) — A spokesman for the Insurance Corporation of British Columbia said Monday office and claims workers have backed strike action by 97.6 per cent.

The 1,500 workers, who are seeking a first contract, have also overwhelmingly rejected the last company offer which reportedly offered a 14 per cent net wage increase plus two cost of living adjustments over 20 months. Rejection figures were not released.

Universal Dad

MOSCOW (UPI) — When a Moscow kindergarten teacher asked her class to draw pictures of "Daddy working around the house," most of the children sketched their fathers asleep on the sofa or watching television, Sovietskaya Kultura newspaper said today.

Budget Delay Seen

OTTAWA (CP) — Finance Minister John Turner indicated Monday that his new budget might be delayed if a decision has not been reached by the end of May on oil and natural gas prices.

CHMQ Certified

VANCOUVER (CP) — The Canada Labor Relations Board has granted union certification to employees at a second Vancouver radio station, Bud Morris of the International Brotherhood of Electrical Workers, Local 264, said today the union hopes to begin negotiations soon on behalf of employees at CHQM.

Police Block Cars

MONTREAL (CP) — Policemen in suburban Laval staged a demonstration Monday causing a huge traffic jam in support of their demands for early resolution of a long contract dispute and to protest the city's suspension of union leaders.

Oil Deadlock Sticks

PARIS (UPI) — France's efforts to break the deadlock between oil producing and consuming nations over ground rules for a world energy conference have failed after additional nightlong consultations, diplomatic sources said today.

Gilmour Back In Talks?

Efforts to bring civic employee negotiations back under the guidance of mediator Clark Gilmour were being made today at the union level following agreement Monday by regional employers.

Spokesman Jim Campbell, on behalf of civic, school and regional district employers, said a meeting with Gilmour has been arranged for Monday at the Empress Hotel.

"I hope there will be an exchange of positions and I hope the positions will be different," Campbell said.

His cautious comment came after Gilmour was consulted in telephone calls during a meeting of regional employers late Monday afternoon. There was no suggestion of what new stance the employer bargaining group may have adopted.

Only one group, the regional district staff unit of Local 388, was in serious discussion with the employer, and was looking forward to substantial settlement of its contract terms after a meeting today.

However, Gilmour asked in a meeting of outside locals Monday that all local discussions be suspended until the talks arranged for next week at The Empress.

Regional District staff representative Darryl Anderson said his local was "disappointed we couldn't wrap this thing up this week."

★

LET your mind soar, Mayor Peter Pollen is apt to say, and it may glimpse some of the terrific potential for redevelopment of the Inner Harbor. Here, soaring Times photographer Bill Halkett gives the mental processes a useful boost with this lofty view of the harbor lands most recently in the news: the 8.7-acre property along Belleville's waterfront which has been purchased by the provincial government from Marathon Realty Ltd., real estate arm of CP Rail. Development plans, in which the city has asked to be involved, will probably include demolition of the old "finger wharf" area.

U.K. Slashes Spending, Boosts Taxes in Budget

Times News Services

LONDON — The labor government jolted Britons today with a crisis budget that pushed up the income tax again and raised taxes on everything from booze to bingo as an answer to runaway inflation.

Chancellor of the Exchequer Denis Healey said the tax hikes, totalling more than $2.4 billion, coupled with the same amount in slashed government spending, are unavoidable to pull Britain out of its inflation-fueled economic crisis.

The country, he told the House of Commons, has been living beyond its means and on borrowed money. The welfare state, or as he put it, "the social wage," jumped 34 per cent last year and now is costing the state "about £1,000 ($2,400) a year for every member of the working population."

Britain has 25.5 million workers and Healey's statement means the taxpayers are footing a bill of about £25.5 billion ($61.2 billion) a year just for socialized medicine, pensions, welfare and other social measures.

Healey said his primary aim is to spur British industry into investment for modernization so as to be ready for the end of the world recession which he expects to come next year.

This year, he said, he is concentrating on higher taxes. Next year, he said, he will slash more than £1 billion ($2.4 billion) from state spending.

He added, however, that immediately he is cutting government subsidies to state-owned industries such as the coal mines, railway, gas and electricity and water supply by £500 million ($1.2 billion).

His first taxation announcement was that value added taxes (VAT) on many luxury items will be raised to 25 per cent from eight per cent. He included in this most household appliances except for stoves, water and central heaters.

Healey said he is adding two pence (4.8 cents) on top of the four-pence (9.6 cents) tax already charged for a pint of beer.

The tax on whisky, gin and other spirits will go up by 64 pence ($1.54) above the present tax of £1.99 ($4.78) already charged a bottle.

Taxes on cigarettes, now charged at 25.5 pence (61.2 cents) on an average pack of 20, will go up another seven pence (16.8 cents), the chancellor said.

Healey also had bad news for motorists. He said the road tax on private vehicles will go up to £40 ($96) a year from £25 ($60). But taxes on gas alone, he said, will remain unchanged at 22½ pence (54 cents) a gallon plus 25 per cent value added tax. A gallon of premium gasoline costs about $1.78 a gallon here.

The chancellor also hit at speculators in gold. Residents of Britain are barred from buying gold bullion. But in 1971 they were permitted to buy gold coins and medallions.

The South African government as a result began minting the one-ounce krugerrand coin which has been selling here at a rate of £25 million ($60 million) a month this year, Healey said.

From now on, he announced, residents in Britain will be barred from buying more coins or medallions.

Hydro Staff Stay Off Job

The 2,500 B.C. Hydro electrical workers across the province stayed off the job again today, continuing study sessions called to discuss the corporation's latest offer.

Only one power failure was reported in the Greater Victoria area Monday, the first day of the study sessions.

A Hydro spokesman said a tree across a line on Balmacarra Road in Saanich left about 10 customers without electricity. The line was repaired by Hydro supervisors after only a short interruption of service, the spokesman said.

The linemen, members of the International Brotherhood of Electrical Workers, are in a legal position to strike, but any strike plans or other action will be decided after the study sessions end later today.

The IBEW rejected Hydro's latest offer which would give linemen about $9 an hour, but union business agent Doug Cronk said the wages are not in dispute. Cronk said Hydro's present set of proposals would erode fringe benefits which the union already has.

There are about 100 electrical workers in the Victoria area and about 450 on Vancouver Island.

Fourth NDP Candidate Announced

OTTAWA (CP) — John Harney, former Toronto NDP Member of Parliament who was defeated in the July elections of last year, yesterday announced his candidacy for the leadership of New Democratic Party.

Harney's announcement brings the number of NDP leadership candidates to four with himself, parliamentary leader Edward Broadbent, Rosemary Brown, a member of the British Columbia legislature, and Lorne Nystrom, MP for Yorkton-Melville. (See Nystrom interview Page 28.)

PAT O'NEAL DEAD AT 54

VANCOUVER (CP) — Pat O'Neal, 54, who jumped ship in Victoria in 1947 and stayed to become one of British Columbia's most prominent labor leaders, died today after a lengthy illness.

O'Neal, western regional vice-president of the Canadian Paperworkers Union, had been inactive recently because of his health. His colorful career was highlighted by a royal commission on invasion of privacy which he sparked by bugging a rival union's convention.

BCGEU Hikes Cost $60M

Wage increases negotiated between the government and its largest union cost the province $60.87 million last year.

The figure was announced Monday by Provincial Secretary Ernie Hall when he released the new wage contracts for the 13 component groups within the 35,000-member B.C. Government Employees' Union.

Wage increases contained in the contracts vary from about 15 per cent to as high as 56 per cent over 18 months and averages 17.3 per cent. Every contract includes an additional cost-of-living adjustment.

Hall cited the $60.87 million figure as the cost of the salary settlements in the 1974-75 fiscal year but said the total wage bill for the province that year rose about $113.46 million over the previous year.

That wage bill, which includes the BCGEU wages as well as the salaries of the professional union, the nurses' union and excluded personnel, was $453.78 million in 1974-75 compared with $340.32 million in 1973-74.

Hall said the $53 million increase in the total wage bill not accounted for by the salary settlements of the BCGEU is due mainly to increases in civil service staff.

Not all the costs of the new contracts have been calculated yet, however, said Hall, because most of the contracts are for an 18-month period so some of the increases will be tallied in the 1975-76 fiscal year.

The actual salary increases — most of them in two stages with across-the-board increases for the entire component — vary a great deal.

Highest increases are in the junior levels of clerks and low salaried staff members. Draftsman, for example, received the largest overall increase, from $461 to $720 a month, a 56 per cent hike.

Lowest increases were apparently in the marine services component were several categories of workers received just over a 10 per cent per year increase.

Hall called the agreements a catch-up move to bring public employees salaries into line with the private sector.

He said he does not expect such large increases in future rounds of negotiations. (The next round begins in May.)

"From now on we'll probably see income maintenance," Hall told a press conference.

Increases should be based on the cost-of-living from now on, he said, but he did not say those would be the only kinds

See BCGEU Page 2

INDEX

	Page
Births, Deaths	20
Classified	20-27
Comics	18
Entertainment	19
Family	16, 17
Finance	6, 7
Gardening	21
Sports	10, 11
TV, Radio	21

WORDPLAY

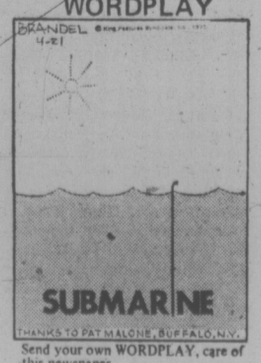

Send your own WORDPLAY, care of this newspaper.

The Reigning Error on Page 8

Inflation's Result: Many Zeros

Continued from Page 8

trix from which the operation of the democracy is the impression; the constitution is also the form which the citizen who wants to defend democracy sees that he must defend.

Indeed democracy is not merely a general abstract system in which all citizens have the right to vote; where it is strongest it is most clearly particular and concrete, not "all citizens have the right to vote; but all citizens over the age of 18 on the due date, excepting peers and some others, have the right to vote in the places where they are registered on the electoral roll.

It is in the definition of detail that the security of democracy lies, and a democracy which does not place value on its own constitution will not survive.

Constitution Vital

In Britain democracy grew out of the constitution. In the United States the Constitution itself is democratic, and the state was founded on a democratic basis, though less fully democratic than it is today. In both countries democracy could not survive without the constitution, which not only preserves it and gives it validity, but gives it functional shape and effectiveness.

More broadly, democracy depends not only on constitution but also on law. Unless people respect the law which governs their relations with each other and with the state, then no constitution, however sound, can prevent the nation slipping into anarchy. Democracy indeed depends not only on the will of the majority, but on almost universal consent.

Democracy also requires loyalty. In war democracy survives only because there are young men brave enough and loyal enough to die for their country

Even in peacetime some young men have to be willing to accept that risk for democracy to survive. The lives of free nations are founded on the deaths of brave men.

It is for this reason President Charles de Gaulle's concept of L'Europe des Patries is psychologically so sound. The nations need Europe, need the collective idea, if they are to act effectively in the world; Europe is potentially stronger than its parts, because the most extreme weaknesses of each individual

$ THE REIGNING ERROR £

nation are not found universally through the community.

Yet it is the nations which are the focus of loyalty, and for generations no Europe will be strong which does not express rather than try to replace this patriotism.

Democracy also needs another quality; one that used rather disagreeably to be called national pride; it is probably better termed self-esteem. Nations should think well of themselves. In the 20th Century they need to feel that their social arrangements are fair and their economic achievements valuable.

A democratic nation which thinks too little of itself is likely to think too little of democracy.

These then are the conditions of democracy: constitution, law, loyalty and a certain self-esteem. Yet can one deny that democracy also needs economic stability both as a discipline and as a foundation?

Keynes wrote that it was doubtful whether individual capitalism could survive without a standard of value — he meant without gold — and proceeded to destroy that standard of value. Yet if that is true of individual capitalism, is it not equally true of social democracy? Is it not true of democracy as such?

Let us put the argument in its simplest terms. All human institutions require a limit, if they are not to become inordinate; they need an objective governor.

Often Destroyed

For money gold is such a governor; no gold standard has produced inordinate inflation, most have produced price stability; no pure paper system has produced price stability, many have produced inordinate inflation; democracy is an ordinate system of human government; it has often been destroyed by inflation, sometimes by deflation, never by price stability.

Inordinacy always ends in ruin, and inordinacy can only be controlled by systems that are objective and external rather than by purely subjective restraints. The reigning error of the 20th Century is just this, the rejection of the idea of external discipline.

The damage that Dr. Benjamin Spock did was that he destroyed confidence in discipline for children; the damage that Sigmund Freud did was that he destroyed belief in the necessity of discipline in sexual conduct; the damage of the explosion of science was that it destroyed discipline in man's dealings with nature.

Lord Keynes made an equally profound attack on the idea of discipline in money.

All these things were done with good intentions; they rejected discipline because they wanted a world in which no children cried, no one was sexually distressed, no one was deprived of any natural resource, a world in which the sun would shine every day of the week.

Kindly Intentions

Keynes in particular wanted to destroy the limits on economic progress, and particularly the limit of unemployment.

Who can quarrel with such kindly intentions? Who would not like an earthly paradise, or sympathize with those who worked to bring one about?

Yet the enterprise of removing suffering from the world is a dangerous one. Suppose that the suffering turns out to be necessary to successful adjustment to the real conditions of life, how is one to deal with that?

The sanction of any economic discipline, of the discipline which adjusts economic affairs to changing reality is the reduction of economic activity. This means that there will be less profit, or loss, for business, less revenue for the state, less employment and therefore a rise in unemployment.

This is true of all types of demand management, not only of gold or monetary policy. The alternative to this discipline is either to have no discipline at all, which is sure to lead to inflation, or to substitute non-economic disciplines, controls by the state, and the use of compulsion.

Any of these disciplines cause hardship and suffering. In Communist systems the ultimate form of the suffering is imprisonment, forced non-economic labour, or even death. In free market systems it is unemployment. Yet the more stable the control system is, the less discipline will be incurred.

When the world inflation is brought to an end or collapses, there is likely to be widespread unemployment for some time, caused not by the new sound money, but by the logic of inflation, by the collapse of the purchasing power of the old bad money.

It is the task of economic management to minimize this unemployment; it is, however, wrong to pretend that economic systems can be controlled wiehout any disciplines at all, for that is to say that they can be controlled without control.

To be cruel to be kind is usually an act of hypocrisy, but it has perhaps done less harm than the 20th-Century vice of being too kind to be kind. The most fundamental relationships of human life have been re-engineered in order to prevent sufferings which turned out to represent the unavoidable limitations of human existence. This was wrong not because of the kindness but because of the inordinate attitudes which underlay the genuine desire to help.

The Keynesian revolution was one of these revolutions of kindness; he took the fine old Rolls-Royce of 19th-Century economics and rebuilt it with every modern sophistication, but without the brakes. He associated brakes with suffering. We have reason now to associate not having brakes with suffering.

Yet even if one is convinced of the need for an economic standard of value, for an economic discipline strong enough to end inflation and therefore strong enough to save democracy, there is a further point to guard against.

The discipline which saves democracy will not be a discipline of fear, it will be a discipline of love; it must not be a discipline that repels people, but one that draws people towards it.

Valuable Prize

The prize is very great. Good money means stable prices, not for a month but for a century at a time; stable prices guard against the extremes of both boom and slump.

Good money restores reality to the payment for work and to saving. It permits not only the businessman but every citizen to plan his economic life ahead, and fulfil his own plans.

It gives a real target not only to great ambitions but also to humble ones. It provides a solid platform for democratic government.

It brings inflation to an end. Above all, good money would restore the sanity, the limited and proportionate character, of economic life.

It would rid the world not only of inflation, but of the economic hubris which is worse even than inflation it-

YOU'VE JUST RUN OUT OF EXCUSES FOR NOT BUYING A CAR. A FIAT 124 SPECIAL IS NOW ONLY $3699

CHECK THESE FEATURES.

1. High performance, twin overhead cam engine.
2. Radial tires.
3. Dual brake system.
4. 4-speed synchromesh transmission.
5. 4-wheel, power-assisted disc brakes.
6. Room for 4 full-size adults.
7. Independent front-wheel suspension.
8. Automatic transmission available at extra cost.

FIAT
It's where the automobile is going.

Brian Holley MOTORS LTD.
*Local Freight and Dealer Preparation Extra
3319 DOUGLAS AT CLOVERDALE (DEALER LICENCE NUMBER D3170) 384-1161

SKYSCRAPER PLANNED TO USE SUN'S HEAT

NEW YORK (UPI) — The tallest skyscraper to be built in midtown Manhattan since the 1930s, now under costruction, will use solar energy for 5 per cent of its heating and cooling needs.

The 914-foot Citicorp Tower being erected on Lexington Avenue between 53rd and 54th Streets, will be midtown's third tallest structure, topped only by the Empire State and Chrysler buildings. It is to be finished in mid-1977.

The $128-million building will have a south-sloping roof housing a solar-energy system designed to provide at least 5 per cent of its heating and cooling needs. The federally financed experimental plant is being set up by the Massachusetts Institute of Technology.

TORO AND LAWNBOY
Island Carbide
Sales & Service Ltd.
617 Chatham 385-5323

Dogged Artist

ROCK ISLAND, Ill. (AP) — A black poodle named Kelly walked off with the Best-of-Show award in an art competition Sunday for canines.

HOME OWNERS AND TENANTS
Now you can have the highest quality home insurance at competitive rates and pay your premiums in easy, equal monthly instalments through your bank, no interest or carrying charges.
"Insurance is our business . . . not a sideline"
HARBORD INSURANCE LTD.
VICTORIA 386-8441 VANCOUVER 687-8887 EDMONTON 424-0347

There's one great reason why Acadian 400 is becoming so popular.

Flavour!

NATURAL VITAMIN SALE! WITH THE UNITED PHARMACY LABEL

You have read about it . . . heard about it . . . The KELP, LECITHIN, VITAMIN B6, CIDER VINEGAR DIET. The new revolutionary combination that has been featured in newspapers, magazines and on TV. Now these four amazing natural ingredients are contained in a single capsule.

KELP, LECITHIN, VITAMIN B6, CIDER VINEGAR 100's $3.59

MULTIPLE VITAMINS MINERAL TABS, 100's	$3.89	LECITHIN CAPS 260 mg, 125's	$1.39
VITAMIN B COMPLEX 100's	$2.99	COD LIVER OIL CAPS 20 MINIMS, 100's	$1.79
VITAMIN C TABS 150 mg FROM ROSE HIPS, 100's	$1.99	BONE MEAL TABS 4 mg, 250's	$1.99
VITAMIN A CAPS 10,000 I.U., 200's	$2.19	KELP TABS 500 mg, 150's	$1.19
SUPER LECITHIN CAPS 1200 mg, 100's	$2.69	WHEAT GERM OIL 14 MINIMS CAPS, 100's	$2.99
LECITHIN GRANULES 6 OZ.	$2.99	WHEAT GERM OIL 3 MINIMS CAPS, 200's	$1.69
		VITAMIN C TABS 100 mg ACEROLA, 100's	$1.59

SALE ENDS APRIL 20th

COLWOOD UNITED PHARMACY
1910 Sooke Road, Victoria
Phone 478-1735

OAK BAY UNITED PHARMACY
2200 Oak Bay Ave., Victoria
Phone 598-3380

JUBILEE UNITED PHARMACY
1775 Fort Street, Victoria
Phone 386-1471

THE BLUE DOOR DRUG STORES IN YOUR NEIGHBOURHOOD

TOWN TALK

The tense drama of last week's police hunt for a man who kidnapped a woman and her small daughter was broken several times by moments of comic relief.

At one point in the hunt a woman phoned police to report a shotgun-toting young man with shoulder-length hair crouched behind an apartment building in Vic West.

Police units were quickly dispatched to check out the suspect and shortly after, the police radio carried the crisp message: "He's one of ours." The police had called in drug squad undercover members to beef up the regular force and squad members with their long hair and casual clothes closely resembled the subject of the police search.

At another point police were considering placing a policeman in a cab which had been called to a corner in the hunt area. The caller had apparently requested the cab and then hung up quickly.

Police watched the cab closely as it neared the designated spot, ready to close in if the fare appeared suspicious, but called off their vigil when the hurried caller turned out to be a member of a television camera crew who wanted to get the film of the day's events downtown for processing.

★ ★ ★

Just landed on Town Talk desk, a "bulletin" by mail from Canada Post, that is, post office headquarters in Ottawa.

It proves one thing. The post office treats all mail democratically, even its own. The "bulletin" took 16 days to reach its Victoria destination.

Where is the pony express, now that we need it?

★ ★ ★

Barry Mah Ming, 27, is a native of Red Deer, Alberta, and comes from a family well-versed in the legal profession.

MAH MING
. . . he remembers June

As well as his brother being a lawyer in Red Deer and his cousin a Calgary lawyer, Mah Ming's wife is with the attorney-general's department in Victoria.

A graduate of Osgoode Hall in Toronto, Mah Ming articled with the Department of Justice in Vancouver and was called to the British Columbia bar in 1973.

June of 1973 was a big month for him.

"I was called to the bar, my wife graduated from Osgoode and we got married!"

★ ★ ★

Former Social Credit cabinet minister Ralph Loffmark, who used to pack 'em in at election rallies, bombed out as a lecturer on inflation here last week.

A seminar featuring Loffmark, who is a professor in the commerce department at University of B.C., was cancelled due to lack of interest.

The fee of $50 for the one-day session may also have been a factor.

★ ★ ★

Stanley Booker has sold his Net Loft at 640 Montreal after running the reastaurant for 18 years.

"I am at retirement age so I guess I should retire," he said.

For the first year, he plans to spend much of the time travelling, especially near Palm Springs, California, where he owns a second home.

Purchasers of the Net Loft are Victorians **Richard Mathews** and **Jason Anderson.**

★ ★ ★

The Victoia Motorcycle Club is without a track.

All the club's previous racing areas have been slowly eliminated — one race track was converted to a park, another was banned to all motorcycles, another was turned into a marina and still another became a housing subdivision.

Club spokesman **George Lohrmann** said the group holds about eight events a year and will pay for rental on a piece of property.

The 100 club members need about 25 acres for their races, either completely clear or open bushland and anywhere on southern Vancouver Island will do, said Lohrmann.

★ ★ ★

City aldermen not so solemnly noted the name of the new owner, when they were informed that Victoria's first and only escort service has been sold — to Marjorie Love.

The service, founded by construction worker Rob Leeper last summer, provides escorts and companions for its clients on an hourly fee basis.

★ ★ ★

The Canadian navy's top man, Vice-Admiral **Douglas S. Boyle**, commander of maritime command, here to inspect Victoria's naval reserve division HMCS Malahat on Monday is aptly named for a seagoing career.

Born in landlocked Revelstoke, Boyle's middle name is Seaman.

★ ★ ★

And more on names.

When your's is the same as one of the five provincial education department researchers fired in February, it can spell trouble.

Jack Hutton of 450 Simcoe, a retired salesman, is no relation to the **Jack Hutton,** who along with **Marguerite Reed, Jean Burgess, George Smith** and **Ken Novakowski** were fired Feb. 27. But he feels he knows him intimately by now.

"I've had nothing but phone calls since the firing," he said. "Newspapers, even the Vancouver Sun, radio stations, all kinds of individuals have been phoning. Will you please tell them I'm not the man?"

★ ★ ★

Four young musicians from the Victoria Conservatory of Music can testify that classical music is appreciated by the man in the street.

The four, **Marc Destrube, Laurel Sercombe, Christine Prince** and **Joyce Menting** who play violins, viola and cello in that order, and who have formed their own quartet, decided to go out into the spring sunshine at Eaton's mall to play. They were seeking experience and the possibility of a little financial return.

They played pieces from their classical repertoire, a considerable crowd gathered and they made $42.50 in 90 minutes.

Encouraged, they plan "when we get time" to play again in the city's malls and public squares.

★ ★ ★

Those handsome leather jackets down at The Bay go for as much as $200 but some of them were going for free.

The jackets were a prime target for shoplifters, not just at The Bay but elsewhere, a security officer says. To thwart the thieves, the jackets were chained to the racks.

Has anyone managed to beat the new security system? Not yet, said the store spokesman.

The latest addition to the regional prosecutors' office finds Victoria a welcome relief after a hectic two years in Vancouver.

★ ★ ★

Because **Ken Reeves'** school-aged children were having difficulty with their Fahrenheit-Celsius conversions using the textbook formula recommended by Canada's metric commission, we have a new shirtsleeve method you can work in your head.

Reeves, of Fairview, Alta., was here to see his family during Easter vacation and after some paperwork and realizing he had an easier approach, offered to share his find through the Times.

First he took the old formula Fahrenheit equals Celsius times nine divided by five plus 32. This "needs a pencil and paper to figure out," Reeves noted.

So he listed all the correct conversions in a table starting with 113 degrees F and down to 60 below zero. Then he noticed a consistent pattern that led him to the conclusion that adding 32 to the doubled Celsius reading would bring him to within a few degrees of the equivalent in Fahrenheit.

He ended up with the formula: Fahrenheit equals Celsius times two plus 32, minus 1 degree for every multiple of 5 degrees C. for temperatures above 0. Similarly, for temperatures below 0, the formula is Fahrenheit equals Celsius times two plus 32, plus 1 degree for every multiple of 5 degrees C.

Don't forget the rule for adding and subtracting positive and negative numbers.

But if even this is too much, and you aren't too fussy about accuracy, just take the Celsius reading, double it and add 30. You'll come out within five degrees as long as your readings are above freezing.

Americans Use UVic Team To Save Lives of Seamen

By PAT DUFOUR
Times Staff

Salmon fishermen passed the navy auxiliary vessel Laymore Monday on their way to the fishing grounds, unaware she is the base for testing that could one day save their lives.

Moored off Pedder Bay, the Laymore is being used for an international project headed by the University of Victoria's cold water research team.

Financed by the United States Coast Guard, the project's aim is to reduce the numbers of seamen lost while working on the Great Lakes.

The project began Monday, the same day a three-man investigating team from Ottawa began probing the deaths of 13 fishermen during the just-completed herring season.

University professors Dr. John Hayward, Dr. Martin Collis and Dr. John Eckerson are aboard Laymore with a volunteer staff of student and research assistants.

The project is two-fold — to test how long a person can survive in frigid waters with the heavy clothing worn by seamen plus either a normal MoT lifejacket or the UVic thermal float jacket developed by the university team; and to test a new portable rewarming device that can easily be carried and used aboard coast guard cutters and rescue helicopters.

Dr. Alan Steinman of the Coast Guard in Port Angeles is joining the researchers on the project.

Research into hypothermia (loss of body heat) has made the UVic team known throughout the world.

At the same time as the current project, the team is making a film on treatment for hypothermia for the Lake Carriers Association and Continental Oil.

"Everybody is concerned about the number of lives lost through exposure, rather than drowning," Hayward said Monday, "the ship owners, as well as the coast guard, and the companies who have lost men working on their oil rigs in the North Sea."

"All those men lost in the herring season through sinkings or capsizings . . . has anyone asked whether they died from drowning or exposure?"

As he talked, Hayward was helping prepare Eckerson for his immersion into the 45-degree water. To check the rate Eckerson's body lost heat he was wired so readings could be taken from his ear drum, rectum and chest.

To establish a base for comparison, Eckerson like all the other volunteers, waited for 10 minutes, readings being taken at regular intervals, before he went over the side.

He was dressed in typical seaman rig, plus MoT lifejacket. He went in joining research assistant Willie Cupples, who had already spent one hour in the frigid water.

Cupples was also dressed in heavy seaman clothes and boots but was wearing a UVic jacket, designed to retain body heat three or four times longer than the conventional one.

"The worst part is boredom," Cupples said, "I'm not too cold to be concerned about that. I'm just getting bloody fed up with the scenery!"

As we waited for Cupples and Eckerson to reach the agreed cooling stage needed to try the new rewarming device and the conventional warm whirlpool bath technique, Steinman expressed enthusiasm about the UVic jacket.

"I'm really impressed," he said.

Collis explained how the UVic team started three years ago.

"John (Eckerson) lives at Sooke and became shocked at the number of marine tragedies around here. John Hayward had worked in human hypothermia, but in the air, mainly in Fairbanks, Alaska."

He said he and his co-workers had found little research had been done or recorded before they began their work three years ago.

Previously, the only extenried out by Nazi Germany, using the prisoners at the Dachau concentration camp during the Second World War.

Finally the two men in the water were brought aboard. It took an hour for Cupples to regain normal body heat in the warm whirlpool bath.

Eckerson began regaining body heat almost immediately Steinman and Hayward began administering him oxygen, warmed through water, with the new device.

As he watched Eckerson advance from the initial stage when his whole body convulsed in shivers to the point he was recovering, was still, and cocooned in a blanket, Steinman emphasized the need for quick action.

"Many people rescued but suffering from hypothermia die before they can get to a hospital," he said.

"One of the main dangers in hypothermia," he added, "is the cooling of the heart. If the heart gets down to 79 or 80 degrees fahrenheit the heart will go into fibrillation, which is fatal."

He and Hayward said it was vital all seamen, commercial or pleasure boaters, be educated on the dangers of hypothermia, and rewarming devices provided on all rescue craft, if the loss of lives is to be reduced.

REWARMING DEVICE, which could be carried easily aboard all rescue craft, is used to bring Eckerson back to normal after frigid immersion.

—George Dufour photos

ECKERSON LOWERS himself into the water, ready for another tour of duty, joining Cupples, who's already been immersed one hour.

READY TO GO over the side, Eckerson poses with co-workers Collis, left, and Hayward.

School Budget Forces Tax Hike

Another school mill rate increase was assured Monday as Greater Victoria trustees gave final approval to a 1975 operating budget of $35.4 million.

The budget is $4.7 million more than the official education cutoff point for budgets, which is a sum equal to 110 per cent of the cost of the basic education program for the school district.

That $4.7 million must be raised solely from local taxes.

Only one trustee, Peter Bunn, voted against the bylaw authorizing the over-run. Bunn has been opposing the budget since late 1974, saying it is too big.

Board chairman Bill Ross said the budget includes a sum to cover salaries of the board's Canadian Union of Public Employees workers.

The budget figure is a guess, because no 1975 contract has been signed with the CUPE workers.

Ross said if the CUPE settlement proves greater than the board has budgeted for, the board will simply have to run a deficit in that area this year.

The board used the same meeting to pass a resolution for temporary borrowing of up to $9.6 million for its 1975 capital spending program.

Among the larger construction projects included in the 1975 program is a new elementary school on Torquay, $832,000; construction of Spectrum community secondary school, $936,000; renovations to Victoria high school, $829,200; and improvements to Lansdowne junior secondary, $727,600.

Student Work Aid Passed Up

Capital region businessmen are passing up $31,500 in provincial government support for summer help.

The annual program to encourage small or marginal businesses to employ students during the summer vacation had allocated $90,000 for this area, of which only 65 per cent or $58,500 had been successfully applied for by April 8 deadline.

Careers 75 is therefore extending the deadline for applications to April 25, Canada Manpower said Monday.

Victoria Chamber of commerce manager Brian Small attributed the lack of response to a feeling of economic pessimism among many businessmen.

Applications under the program are screened through the chamber, where businesses are urged to list their prospective summer staff openings. An employer may receive up to $300 a month credit toward wages paid to students.

Manpower, which shares the program with the labor department, had expected 50 firms to respond to the offer. Only 39 had applied to this week.

Bell Thief Cursed

Someone has stolen a small bell from a logging locomotive being restored as a museum exhibit and engineer Bob Swanson wants it back . . . no questions asked.

The 20-ton one-time logging loco was moved last week from the E and N roundhouse in Victoria West to Lake Cowichan where B.C. Forest Products will restore it to become part of a museum train exhibit similar to the 1967 Centennial train.

"It's a kind of low trick," said Swanson, who will be quite happy if the thief will simply return it quietly and anonymously to the E and N Railway yard.

And he adds these lines from an old saying:

"Who steals a bell
begets a curse,
"His luck will go from
bad to worse.
"But should the thief
the bell restore,
"Good luck will follow
forever more."

City Man Faces Weapon Charge

John Edward Dale Aitken, 28, of 707 Esquimalt, was charged in Victoria provincial court Monday with possession of a weapon dangerous to public peace and pointing the speargun at Malcolm Lewis, manager at Ensign Motors, 1061 Yates.

Aitken told Judge Harold Alder he wanted to see a lawyer and was remanded one week for further hearing.

He was released on his own undertaking to return April 21, with the condition that he must not go near Ensign.

Victoria police said a man, who had recently bought a $16,000 motor home at Ensign, drove on the lot at about 8:15 Monday morning, reporting problems with the motor and asking for immediate action.

The man threatened to shoot someone through the head with a speargun, then went into the motor home, got a speargun and pointed it at Lewis.

Gati Support Rolling In

The Petitioners' Committee of the Victoria Symphony Society has had almost a full return on its mail ballot sent to members to determine membership support for musical director Laszlo Gati.

In four mailing days since the ballot was started, 1,365 of the almost 1,500 members have returned the ballots. The results show 1,340 in support of retaining Gati, nine abstensions and 16 against.

The ballots will be mailed to the symphony board of directors which is meeting Thursday to decide whether to renew Gati's contract.

Relax About Bangor—Admiral

Victoria is vulnerable to nuclear attack with or without a Trident nuclear submarine base in Puget Sound, the head of maritime command said here Monday.

Vice-Admiral Douglas Seaman Boyle, of Halifax, said at a press interview in HMCS Malahat the Bangor, Wash., sub base protested by many Canadians probably does not add to the controversy of nuclear weapons bases generally.

"I would anticipate a three megaton warhead dropped over Victoria just to disrupt the process of government. It wouldn't make a damn bit of difference if there is a nuclear submarine base a few miles away," the admiral said.

He was commenting on a growing outcry against nuclear weaponry that might tend to draw attack in the event of war moreso than a non-nuclear base, and be particularly hazardous to Victoria which is only about 60 miles from Bangor.

It was his opinion that nuclear submarines themselves are perfectly safe, and if he were given the option of arming the Canadian forces without regard for expense, six nuclear submarines would be his second priority.

The first priority, he said, would be provision of a long-range patrol in craft to replace the aging Argus, of which there are 32 in operation by maritime command. In accordance with defence cut-backs this figure will drop soon to 26 planes.

The armed forces are evaluating proposals for replacement, the leading contenders being submitted by Boeing and Lockheed aircraft companies.

But even though the forces are being reduced, the commander of maritime defences said Canada will be able to maintain surveillance and sovereignty within the proposed 200-mile line.

Boyle said Canadian ships and aircraft work up to 700 miles offshore, which he "would like to think controls" the sea along our coast.

Whatever comes of the Law of the Sea conferences won't make any difference to the military presence and attitude: "If we don't have the ability to be there, someone else will be there," Boyle said.

Admitting the number of ships and planes available on the coast leaves the forces "thin on the ground," Boyle said as a taxpayer he realizes "there's a limit to the number of dollars the government of Canada is willing to put up for defence."

As a result, he foresees more time spent in home waters than in joint exercises abroad, as part of the Pacific fleet is now.

Canadian forces are being reduced from 82,500 to 78,033 personnel, plus 36,500 civilian employees. The new total will include 13,300 in maritime command, of which about 4,000 are on the west coast. The command will be losing about 700 personnel in the reduction.

Boyle said with declining defence spending, the skills available to Canada shrink, such as the ability to deal with oil spills. There is a "very real possibility of something of a catastrophe in the strait" when supertankers make their regular way past Victoria's door, he said.

But the admiral considers Canada's forces "still the best in the world — we still have the professional skills for which we are recognized."

A former Esquimalt-based commander of Fourth Canadian Escort Squadron and assistant chief of staff to the flag officer, Pacific, Boyle is the sea element's highest-ranking officer. He was here to inspect HMCS Malahat naval reserve and was to visit HMCS Discovery in Vancouver today.

WEATHER
Tonight: Clearing
Wednesday: Mainly Sunny

Victoria Times

TODAY'S NEWS TODAY
Classified 386-2121
News 382-3131

91st YEAR, No. 257 ★ VICTORIA, B.C., TUESDAY, APRIL 15, 1975 15 CENTS DAILY, 30 CENTS SATURDAY

BAREFOOT SWAMIS BARRED FROM BUS

Two Indian holy men on their way to Victoria last week were not allowed to board a Pacific Stage Lines bus in Vancouver because they were barefoot.

A bus line spokesman said from Vancouver today he understood it was a general rule in the industry to refuse such passengers because of the increased possibility of injury and the potential liability questions which could arise.

But Robert Sward, a yoga teacher at the Victoria YM-YWCA who arranged the visit of the two swamis, said the bus line's rudeness should be protested in the strongest possible way.

Sward said Swami Tilak of India and Swami Jyothy of Ceylon had been invited to take part in a local program of devotional Indian chanting and Swami Tilak was also to speak at a meeting last Thursday.

They had bought their bus tickets when the driver in Vancouver refused to allow them aboard barefoot. Swami Jyothy put on sandals and came on to Victoria. Swami Tilak stayed in Vancouver.

Bill McAulay, manager for Pacific Stage Lines, said today that barefoot passengers risk cutting their feet on the boltheads which fasten seats in buses or on glass which may have lodged in crevices. They also risk having their feet stepped on by other passengers.

$1.50 DEMAND

VANCOUVER (CP) — The Pulp, Paper and Woodworkers of Canada Monday announced contract proposals for 1975 bargaining, including a $1.50 an hour wage hike.

The PPWC is scheduled to begin bargaining May 14.

Their general wage demand is 50 cents an hour higher than the proposal of the International Woodworkers of America.

Postal Disruption Spreads in Quebec

QUEBEC (CP) — Postal service disruptions spread to eastern Quebec province today as 1,100 members of the Letter Carriers Union of Canada failed to report to work in Quebec City and neighboring areas.

Mail delivery was halted in much of the Quebec City administrative region, which extends from Drummondville to the Lower St. Lawrence and the North Shore, a post office spokesman said.

The workers' contract expired last Oct. 9. The letter carriers have had the right to strike since Monday, when about 100 Quebec City letter carriers stopped work.

Inside workers were stopped from entering post offices in several communities today.

The workers are seeking a $2.50 hourly wage increase, indexing of their wages to the cost of living and double pay for overtime work in a one-year contract. The federal government has offered a raise of .50 an hour over two years and has rejected proposals for indexing.

A post office spokesman said the men were expected to return to work Wednesday.

Roger Decarie, national president of the Letter Carriers' Union, said there was no question of calling a national or rotating strike at present as far as the bargaining team in Ottawa was concerned.

A meeting between union and government negotiators is planned later today. But he said that negotiations would proceed now with the union having the right to call a strike anytime.

The strike in Quebec resulted because the members were impatient with progress in contract talks, Decarie said. It was initiated locally, he added, and local working conditions contributed to the walkout.

Meanwhile Postmaster-General Bryce Mackasey took a tough stand in a dispute in the Montreal post office which resulted in a second major suspension of workers.

Nearly one hundred and fifty workers were suspended Monday for a repetition of an incident Saturday in which strife erupted over the hiring of 150 casual workers. More than 300 were given one-day suspensions Saturday and another 15 were fired.

Mackasey said the regular Montreal workers had been offered the chance to work overtime Saturday to help with a backlog of mail.

"There are 10 million pieces of mail belonging to the Canadian public in that post office and I intend to see they get it," Mackasey said.

In fact, 600 had taken up the offer, along with 300 part-time workers who are also union members, he said.

Bombs Blast Beirut

BEIRUT (UPI) — Heavy fighting with mortars and rockets, grenades and machine guns erupted in several parts of Beirut today between Palestinian guerrillas and right-wing Phalangists battling for the third consecutive day.

Several bomb blasts rocked the city in the morning and heavy street fighting was reported in and around the suburb of Chiyah, south of downtown Beirut.

The bomb explosions knocked out store windows in the capital, but police said no one was hurt. The government today ordered police onto streets echoing with shots. Stores were closed.

President Suleiman Franjieh, recuperating at the American University Hospital after a gall bladder operation, met today with Phalangist party leader Pierre Gemayel.

"All sincere Lebanese and Arabs condemn these acts which do not help Lebanon and the Arabs," Gemayel said later. Government sources said Franjieh requested the meeting, his first with any of the factions involved in the fighting.

Information Minister Mahmoud Ammar said the government would call in troops if the police fail to halt the fighting, which has cost more than 160 killed and wounded since Sunday.

The Palestinians are battling the Phalangists, an extreme right-wing, anti-Communist political group which believes the Palestinians have too much power in Lebanon.

UPI reporter Michael Ross, touring Chiyah, reported groups of gunmen sniping at one another in the streets.

A huge column of smoke spiralled upward from the centre of the district, blackening the sky.

Several jeeploads of Palestinian guerrillas, armed with grenades and machine guns, could be seen heading towards the area from a nearby refugee camp.

Phnom Penh Crumbling

Times News Services

The situation in the Phnom Penh was critical today as insurgents swept into the northwestern suburbs and shelled the city, causing fires in the residential areas.

Rockets struck the Tuol Kork section of the capital, just west of the downtown area, and burned several homes.

Government troops blew up U.S. supplies airlifted into Cambodia during the past few weeks and retreated five miles closer to the capital in a move to plug the gaps in its shrinking defence perimeter.

Overnight, the insurgents continued to gain. They pushed into the suburban market town of Takhmau under a barrage of rocket and artillery fire.

Thousands of refugees fleeing Takhmau, three miles southeast of Phnom Penh, jammed roads leading to the capital.

Late reports indicated government planes were flying airstrikes from Pochentong Airport, although earlier reports said rebel troops had closed it.

The reports said six propeller-driven T28 fighter-bombers attacked rebels assaulting the Cambodian armored personnel carrier corps headquarters near

See PHNOM Page 2

NEWS BRIEFS

ICBC Workers Vote Strike

VANCOUVER (CP) — A spokesman for the Insurance Corporation of British Columbia said Monday office and claims workers have backed strike action by 97.6 per cent.

The 1,500 workers, who are seeking a first contract, have also overwhelmingly rejected the last company offer which reportedly offered a 14 per cent net wage increase plus two cost of living adjustments over 20 months. Rejection figures were not released.

Universal Dad

MOSCOW (UPI) — When a Moscow kindergarten teacher asked her class to draw pictures of "Daddy working around the house," most of the children sketched their fathers asleep on the sofa or watching television, Sovietskaya Kultura newspaper said today.

Budget Delay Seen

OTTAWA (CP) — Finance Minister John Turner indicated Monday that his new budget might be delayed if a decision has not been reached by the end of May on oil and natural gas prices.

CHQM Certified

VANCOUVER (CP) — The Canada Labor Relations Board has granted union certification to employees at a second Vancouver radio station. Bud Morris of the International Brotherhood of Electrical Workers, Local 264, said today the union hopes to begin negotiations soon on behalf of employees at CHQM.

Police Block Cars

MONTREAL (CP) — Policemen in suburban Laval staged a demonstration Monday causing a huge traffic jam in support of their demands for early resolution of a long contract dispute and to protest the city's suspension of union leaders.

Oil Deadlock Sticks

PARIS (UPI) — France's efforts to break the deadlock between oil producing and consuming nations over ground rules for a world energy conference have failed after additional nightlong consultations, diplomatic sources said today.

Gilmour Back In Talks?

Efforts to bring civic employee negotiations back under the guidance of mediator Clark Gilmour were being made today at the union level following agreement Monday by regional employers.

Spokesman Jim Campbell, on behalf of civic, school and regional district employers, said a meeting with Gilmour has been arranged for Monday at the Empress Hotel.

"I hope there will be an exchange of positions and I hope the positions will be different," Campbell said.

His cautious comment came after Gilmour was consulted in telephone calls during a meeting of regional employers late Monday afternoon. There was no suggestion of what new stance the employer bargaining group may have adopted.

Only one group, the regional district staff unit of Local 388, was in serious discussion with the employer, and was looking forward to substantial settlement of its contract terms after a meeting today.

However, Gilmour asked in a meeting of outside locals Monday that all local discussions be suspended until the talks arranged for next week at The Empress.

Regional District staff representative Darryl Anderson said his local was "disappointed we couldn't wrap this thing up this week."

★

LET your mind soar. Mayor Peter Pollen is apt to say, and it may glimpse some of the terrific potential for redevelopment of the Inner Harbor. Here, soaring Times photographer Bill Halkett gives the mental processes a useful boost with this lofty view of the harbor lands most recently in the news: the 8.7-acre property along Belleville's waterfront which has been purchased by the provincial government from Marathon Realty Ltd., real estate arm of CP Rail. Development plans, in which the city has asked to be involved, will probably include demolition of the old "finger wharf" area.

U.K. Slashes Spending, Boosts Taxes in Budget

Times News Services

LONDON — The labor government jolted Britons today with a crisis budget that pushed up the income tax again and raised taxes on everything from booze to bingo as an answer to runaway inflation.

Chancellor of the Exchequer Denis Healey said the tax hikes, totalling more than $2.4 billion, coupled with the same amount in slashed government spending, are unavoidable to pull Britain out of its inflation-fueled economic crisis.

The country, he told the House of Commons, has been living beyond its means and on borrowed money. The welfare state, or as he put it, "the social wage," jumped 34 per cent last year and now is costing the state "about £1,000 ($2,400) a year for every member of the working population."

Britain has 25.5 million workers and Healey's statement means the taxpayers are footing a bill of about £25.5 billion ($61.2 billion) a year just for socialized medicine, pensions, welfare and other social measures.

Healey said his primary aim is to spur British industry into investment for modernization so as to be ready for the end of the world recession which he expects to come next year.

This year, he said, he is concentrating on higher taxes. Next year, he said, he will slash more than £1 billion ($2.4 billion) from state spending.

He added, however, that immediately he is cutting government subsidies to state-owned industries such as the coal mines, railway, gas and electricity and water supply by £500 million ($1.2 billion).

His first taxation announcement was that value added taxes (VAT) on many luxury items will be raised to 25 per cent from eight per cent. He included in this most household appliances except for stoves, water and central heaters.

Healey said he is adding two pence (4.8 cents) on top of the four-pence (9.6 cents) tax already charged for a pint of beer.

The tax on whisky, gin and other spirits will go up by 64 pence ($1.54) above the present tax of £1.99 ($4.78) already charged a bottle.

Taxes on cigarettes, now charged at 25.5 pence (61.2 cents) on an average pack of 20, will go up another seven pence (16.8 cents), the chancellor said.

Healey also had bad news for motorists. He said the road tax on private vehicles will go up to £40 ($96) a year from £25 ($60). But taxes on gas alone, he said, will remain unchanged at 22½ pence (54 cents) a gallon plus 25 per cent value added tax. A gallon of premium gasoline costs about $1.78 a gallon here.

The chancellor also hit at speculators in gold. Residents of Britain are barred from buying gold bullion. But in 1971 they were permitted to buy gold coins and medallions.

The South African government as a result began minting the one-ounce krugerrand coin which has been selling here at a rate of £25 million ($60 million) a month this year, Healey said.

From now on, he announced, residents in Britain will be barred from buying more coins or medallions.

Hydro Staff Stay Off Job

The 2,500 B.C. Hydro electrical workers across the province stayed off the job again today, continuing study sessions called to discuss the corporation's latest offer.

Only one power failure was reported in the Greater Victoria area Monday, the first day of the study sessions.

A Hydro spokesman said a tree across a line on Balmacarra Road in Saanich left about 10 customers without electricity. The line was repaired by Hydro supervisors after only a short interruption of service, the spokesman said.

The linemen, members of the International Brotherhood of Electrical Workers, are in a legal position to strike, but any strike plans or other action will be decided after the study sessions end later today.

The IBEW rejected Hydro's latest offer which would give linemen about $9 an hour, but union business agent Doug Cronk said the wages are not in dispute. Cronk said Hydro's present set of proposals would erode fringe benefits which the union already has.

There are about 100 electrical workers in the Victoria area and about 450 on Vancouver Island.

BCGEU Hikes Cost $60M

Wage increases negotiated between the government and its largest union cost the province $60.87 million last year.

The figure was announced Monday by Provincial Secretary Ernie Hall when he released the new wage contracts for the 13 component groups within the 35,000-member B.C. Government Employees' Union.

Wage increases contained in the contracts vary from about 15 per cent to as high as 56 per cent over 18 months and averages 17.3 per cent per annum. Every contract includes an additional cost-of-living adjustment.

Hall cited the $60.87 million figure as the cost of the salary settlements in the 1974-75 fiscal year but said the total wage bill for the province that year rose about $113.46 million over the previous year.

That wage bill, which includes the BCGEU wages as well as the salaries of the professional union, the nurses' union and excluded personnel, was $453.78 million in 1974-75 compared with $340.32 million in 1973-74.

Hall said the $53 million increase in the total wage bill not accounted for by the salary settlements of the BCGEU is due mainly to increases in civil service staff.

Not all the costs of the new contracts have been calculated yet, however, said Hall, because most of the contracts are for an 18-month period so some of the increases will be tallied in the 1975-76 fiscal year.

The actual salary increases — most of them in two stages with across-the-board increases for the entire component — vary a great deal.

Highest increases are in the junior levels of clerks and low salaried staff members. Draftsman, for example, received the largest overall increase, from $461 to $720 a month, a 56 per cent hike.

Lowest increases were apparently in the marine services component were several categories of workers received just over a 10 per cent per year increase.

Hall called the agreements a catch-up move to bring public employees salaries into line with the private sector.

He said he does not expect such large increases in future rounds of negotiations. (The next round begins in May.)

"From now on we'll probably see income maintenance," Hall told a press conference.

Increases should be based on the cost-of-living from now on, he said, but he did not say those would be the only kinds

See BCGEU Page 2

Fourth NDP Candidate Announced

OTTAWA (CP) — John Harney, former Toronto NDP Member of Parliament who was defeated in the July elections of last year, yesterday announced his candidacy for the leadership of New Democratic Party.

Harney's announcement brings the number of NDP leadership candidates to four with himself, parliamentary leader Edward Broadbent, Rosemary Brown, a member of the British Columbia legislature, and Lorne Nystrom, MP for Yorkton-Melville. (See Nystrom interview Page 28.)

PAT O'NEAL DEAD AT 54

VANCOUVER (CP) — Pat O'Neal, 54, who jumped ship in Victoria in 1947 and stayed to become one of British Columbia's most prominent labor leaders, died today after a lengthy illness.

O'Neal, western regional vice-president of the Canadian Paperworkers Union, had been inactive recently because of his health. His colorful career was highlighted by a royal commission on invasion of privacy which he sparked by bugging a rival union's convention.

INDEX

	Page
Births, Deaths	20
Classified	20-27
Comics	18
Entertainment	19
Family	16, 17
Finance	6, 7
Gardening	21
Sports	10, 11
TV, Radio	21

WORDPLAY

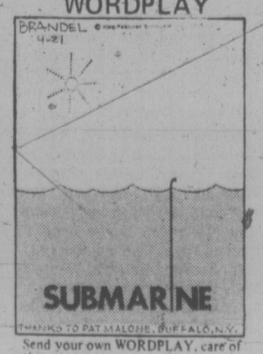

Send your own WORDPLAY, care of this newspaper.

The Reigning Error on Page 8

100 MISCELLANEOUS FOR SALE

GARAGE SALE of new billiard equipment. Gendron pool table with accessories, $225; 8 balls, $25 per set; 2 piece cues, $12 each; pool table lamps; repair materials and games at less than wholesale cost. 1586 Prairie Street (off Majestic Drive).

RESTAURANT BOOTH SEATS
Sanford heavy duty construction, tangerine colour. 385-4666, 712 Yates St.

HIKING!
NORSTAR Italian de luxe boots — many great features. Men's and ladies' — $74.95 and $79.95 pair.
Robinson's
1307 Broad 385-3429

UNIVERSAL TRADING CENTRE—584 JOHNSON
Best prices in town on used furniture, antiques, tools, stereos, cameras, and 8-track tapes — $2.75 each. Phone 386-9512.

Aluminum Gutters
5" CONTINUOUS in baked enamel Screens, windows, awnings. B.C. ALUMINUM 479-3232

MAYTAG DEPENDABILITY!
The one thing you can't put a price on. Get your washer today at C. TAYLER Home Appliances Ltd., 707 Johnson, 383-3281.

4-DRAWER LIGHT OAK DESK, $59.50; Green naugahyde daveno, $149.50; 6 mahogany dining chairs, $300. Mel's Bargains, 3460 Quadra, 384-3152. Closed Mondays.

APRIL IS G.E. MONTH AT C. TAYLER HOME APPLIANCE LTD., 707 JOHNSON. G.E. APPLIANCE SPECIALS THROUGHOUT THE STORE. 33-3281.

HOMELITE CHAIN SAWS
SALES—SERVICE—PARTS
6 Models From $129.95
VIC. LAWNMOWER HOSPITAL
834 Johnson Street 386-8338

103 MISCELLANEOUS WANTED

KILSHAW'S
1115 Fort St.
AUCTIONS
Friday at 7:00
APPRAISALS
for Insurance and Sale PURPOSES
384-6441

LUNDS
We BUY For Cash
APPRAISALS
926 Fort St. 386-3308

THE SALVATION ARMY Needs your re-usable clothing, furniture and household goods. "Help us to help others." Family Thrift Stores. Victoria, Sidney and Langford. For pickup — 386-3295.

BRENTWOOD
BARGAIN BARN
BETTER QUALITY USED FURNITURE AND APPLIANCES
Before you buy or sell
Compare our Prices
7115 West Saan. Rd. 652-1711

WANTED: DRAFTING EQUIPMENT: files, tables, chairs, etc. Surveying equipment; level, transit, etc., for a new office. 592-2911 595-0431.

CASH FOR OLD OIL PAINTINGS, antique and estate jewellery. Brandon's, 18 Centennial Square. 385-0623.

WANTED TEMPORARY POWER pole, ladders, wheel barrel and cement mixer. Evenings, 478-5684.

IF YOU ARE MOVING AND have any furniture etc. for sale, please call 595-7567.

WE BUY FURNITURE, household goods, pictures, tools, etc. Best cash prices. 386-0462 anytime.

MODERN STORAGE TRUNKS, also suitcases and travel bags, call evenings, 598-6556.

WANTED, 8' LONG CHURCH type wood bench or similar. 595-1676 after 5 p.m.

1973-75 ¾ TON TRUCK AND camper as down payment on 16 acres. 743-2938 after 6.

WANTED: LIVING ROOM RUG, approximately 12' by 12', hall runner. 385-1297.

WANTED, FARM TRACTOR with implements. 384-6197.

SET OF GOOD, USED BAGpipes. 642-3309.

FRIDGES AND FREEZERS bought. 598-7422. All-Temp.

WANTED: ROTOR TV ANTENna, phone after 5 p.m. 383-1643

WANTED: CEMENT MIXER AND tar pot, 478-9201.

SELL OLD BOOKS TO THE Haunted Bookshop, 382-1427.

PING PONG TABLE. 598-4971 evenings.

109 MISCELLANEOUS TO RENT

SAWYER SEWING CENTRE
RENT TO OWN — Domestic and industrial sewing machines
840 FORT 388-6228

SPACE IN GARAGE OR BARN required for storage of 19' boat until August, 1976, 382-2097 after 5.

115 SWAPS

FOR MORTGAGE OR AGREEment. 1970 Monte Carlo, one owner, like new; 27,000 miles. Phone 595-2331 or evenings 477-9774.

NEW BEAUTIFUL 24 FT. TANdem trailer, fully equipped, value $6500., Trade as part payment on real estate. 479-2969.

72 650 YAMAHA FOR PICK UP. 642-3790.

WILL TRADE 1963 CHEVROLET for boat and trailer. 478-7050.

117 ANTIQUES

NOW OPEN — SCOTT ANTIQUES Pioneer and Canadiana Store — A good selection of all those hard to find pieces we carry at our mainland store. This new store will be located at Whippletree Junction, 3½ miles south of Duncan on Trans Canada Highway. Open daily (except Monday) until 6 p.m.

BRASS BEDS
Sleep on an antique
Large selection — Immediate delivery.
. . . and so to bed.
(Victoria) Ltd.
833½ Fort St. 385-2111

MAGGIE CAMPBELL'S ANtiques. Bridal wreath, limoges china, Victorian copper helmet coal scuttle. 402 Moss Street, 382-4814.

ANTIQUE INDONESIAN HANGing cupboard, very ornate and exhibiting remarkable carvings. Collectors item. $300. 598-3184.

MANGLE, DOUBLE OAK roller, very old, mint, $125. Pot belly stove, $85. 656-1264 after 5 p.m.

TOP CASH FOR JEWELRY, ANtiques, pictures, curios, etc. Bygones Antiques, 809 Fort. 383-5811.

ANTIQUE CARRIAGE, 104 years old. 2-seater, convertible. $850. 477-1654, (112) 743-5045.

ANTIQUE BARBER'S CHAIR, excellent condition, 75 years old. Barry, 385-0214.

THREE ANTIQUE EARLY VICtorian Chairs, 382-5208.

OLD BRASS BED, CALL 479-7737 evenings.

ANTIQUE 9 KARAT GOLD chain, $120. 595-7582.

120 GARDEN SUPPLIES

Fertilizer

SAND, GRAVEL, CRUSHED rock, etc. 1-2 yds. Deliveries. 478-7877 before 7:30 a.m. or after 5 p.m

Plowing, Rotovating and Cultivating

FOR RENT: HEAVY DUTY, 14 h.p. Howard rotovator, ideal for those heavy duty jobs. Connolly's Lawn Mower Sales and Service. 382-5313, 8-5 p.m. See us for a variety of other lawn care equipment.

DON'S TRACTOR SERVICE
477-3913
Rotovating, plow, grass and brush cutting, loading and hauling.

JIM'S ROTOTILLING
Powerful 14 h.p. hand machine, width 30", lawns, gardens, etc. 385-6279 or 479-1337.

COOPER TRACTOR SERVICE, rotovating, ploughing, brush cutting, grading, seeding etc. Free estimates. 477-1122.

ROTOVATING, AERATING, mowing large lawns only. Reasonable. 479-8561 and 479-6825.

LOWCOST ROTOVATING, PLOWing, large or small. Call Dave, 479-4513.

ROTOVATER FOR HIRE. PHONE 382-1753 or 479-6969.

SMALL PLOT ROTOTILLING, 652-5551.

DICK'S ROTOTILLING, SMALL, large jobs, 598-6541.

Seeds, Bulbs, Plants Trees, Shrubs

LAMMLE'S RHODOLAND
Home of over 10,000 rhododendrons, Open again March 1, daily. Largest selection 2-4-year quality hybrids at reasonable prices. Some azaleas. 5903 Old East Road. 652-3533.

STRAWBERRY PLANTS, $1 A dozen. 478-4574.

Top Soil, Rocks and Fill

NO. 1 SCREENED TOP SOIL mixed with sand and manure, 7 yards, $60, 14 yards $115. Also self pickup load $15, manure $10. Sand and manure mix, special for gardens, 14 yards $85. 478-3322.

SCREENED TOPSOIL WITH MAnure and sand added. $11 per yard delivered, minimum 6 yards. Garden sand $5 per yard. Road gravel. E. Nixon Ltd. Phone 385-4431 or 385-5642.

SAND, PIT RUN GRAVEL, processed gravel materials, clay fill and solly fill.
O.K. Trucking Co. Ltd.
Dispatcher, 382-6136, 24 hours.

BEST QUALITY SHREDDED topsoil, manure added, sand if required. 10 yds or more $7 per yd. 6 and 4 yd. loads at higher prices. 479-1884. Peninsula Bulldozing.

NO. 1 BLACK TOP SOIL AND garden sand. Immediate Delivery 2-20 yards. 479-1582, 658-5172

GOOD TOP SOIL FOR GARDENS and lawns, $10 yard, minimum 6 yards, 382-1180.

SPECIAL 3 DAYS, BEST BLACK clean soil for lawn or garden, 7 yds. $49. 595-0773.

A-1 SCREEN SOIL 7 YARDS, $57, bag $2. Rich clean black loam, 7 yards, $53, 4 yards, $34. 595-1977.

125 PETS AND SUPPLIES

LUFHAN KENNELS REGISTERED offers at this time, 1 male, 1 female German shorthaired pointer pups, 9 weeks old, had shots, tattooed, CKC registered, money back guarantee! Sire: Enoch Von Lufhan (Import). Dame: Field trial champion, Amba Von Lufhan. Pups will be hunting in September. This breeding is from the top blood lines in Germany. 478-5431.

CKC REGISTERED PUREBRED American Cocker Spaniel puppies, various colors, male and female, first shot included, MaRu Kennels, phone M. Friesen, 295-6735 or 295-6559 after 6.

REGISTERED ST. BERNARD puppies, 6 weeks old. Have to be seen to be appreciated. First shot and papers included. Terms available. 479-6758.

8 MONTH MALE SHEPHERD cross, gentle, obedient, requires responsible country home. Animals Crusaders. 386-9832.

VIZSLA HUNGARIAN POINTER pups, purebred, golden. Everything done. Available now. 595-4208.

SURPLUS BREEDS SUFFERING. 80% of animals born are surplus. Spay or neuter your pet. Animals Crusaders. 386-9832.

REGISTERED SHETLAND sheepdog puppies (miniature collies) champion stock, very gentle. 112-743-5441

FOR SALE. GOOD HOMES wanted for affectionate siamese and half-siamese kittens, 9 weeks, trained, phone evenings, 598-5020.

35 GALLON AQUARIUM, INcludes heater, pump, filters, gravel, etc. With stand, $70. 652-3055, 658-1801.

PET CREMATORIUM, PRIVATE cremation, handled discreetly, Lufhan Kennels, 478-5431.

PROFESSIONAL PET GROOMing, specializing in poodles. M. R. Pepin, 477-5768.

MINIATURE TOY POODLE PUPpies, registered females, 7 weeks old. 479-1795.

9-MONTH-OLD RED SETTER, male, needs a good home and plenty of exercise. 478-6716.

REGISTERED MALE BLACK miniature poodles for sale, 10 weeks old. 656-3151.

MAYDON POODLE VILLA
Reg'd puppies $100. Adults $75. Terms $25 monthly. 743-2493.

PEKINGESE, BOSTONS, TOY spaniels, for pet or show. Phone 743-2701.

HEALTHY, CHUBBY MALAmute cross pups (like Husky). 2 males, 2 females. $10. 652-2943

MOVING MUST GIVE AWAY Silver poodle and German Shepherd cross. 477-2730.

REGISTERED GERMAN SHEPherd, male, excellent watch dog. 658-5726.

SPRINGER SPANIEL PUPPY, purebred, female, brown and white, 477-5708.

BEAUTIFUL AMERICAN Cocker Spaniel puppies. Registered, 8 weeks old. 592-3154.

BEAUTIFULLY MARKED MALE Corgi, 6 months old, loves children. $75. 385-7970.

FREE TO GOOD HOME, TWO year old black lab Beau. Country home preferred. 477-4384.

SHEPHERD-LAB CROSS PUPPY, $10. 478-9129.

GREAT DANE TO GOOD HOME with space to run. 479-8696

2 MONTH OLD FEMALE PUP, free. 477-4966.

SIAMESE KITTEN, 10 WEEKS. $25. 382-5881.

PART MANX KITTEN, FREE TO good home. 592-1503.

GUINEA PIGS FOR SALE. CALL after 3:30, 385-1282, ask for Helen.

127 CHICKS, POULTRY, HATCHING EGGS SUPPLIES

TAKING ORDERS FOR TURKEY poults, meat and laying type chicks. 478-7617.

128 LIVESTOCK SUPPLIES AND EVENTS

HORSES BOARDED
Large clean box stalls, lighted riding ring, excellent feed and care. Hot walker available. Saanichton area. Lynncrest Stables, 8129 Derrinburg. 652-3633.

5 YEAR OLD QUARTER HORSE mare for lease, $60 monthly includes board. LakeHill area. Experience drider. 388-7923 after 5 p.m.

EXPERIENCED WITH HORSES, will look after horse for six months free of charge in exchange for riding, etc. 656-6193, after 4

STRAWBERRY ROAN GELDING, 15 hands, green broke, 2½ years, offers. 479-8358 after 7 p.m.

MONTANA BRED REGISTERED quarter horse gelding, Chestnut Sorrel, 15.3 hands. 478-0245.

REGISTERED ½ QUARTER horse filly, 14 hands, good with kids. $400 or offers. 385-8496.

DOUG HENRY — WESTERN horsemanship course — information — 479-7197.

FAMILY COW, HOLSTEIN, GOOD condition due to freshen in 2 months. $275. 652-3348.

WELL-TRAINED 6-YEAR-OLD gelding pony, $350. English saddle and bridle. 743-2849.

FOR SALE: 16-HAND BAY mare, excellent trail horse, 479-5131.

128 LIVESTOCK SUPPLIES AND EVENTS

HORSE SHOEING. JIM FERguson Certified Farrier. 385-4542.

FEED POTATOES
After 6 p.m. 652-1546

STRAW $1.50 BALE, NO SUNDAY calls please. 652-2026, 652-1743.

HORSE FOR SALE. $75.
478-6706

FOR SALE 4 HORSES, 1 PONY, 1 goat, 383-6273.

130 HEAVY EQUIPMENT AND MACHINERY

HOBART WELDER FOR SALE, 225 amps, new used, with helmet and line. $250 or best offer. 478-6594.

ATLAS COPCO 125CFM SN.344327 385 hrs. use, replacement cost over $8,000. Sell for $4,500. 478-2822.

THOMAS LOADER, MODEL 1200 with tandem trailer. 595-0945.

JOHN DEERE 2010 CRAWLER, $5200. 478-6649.

135 FARM IMPLEMENTS

MASSEY - FERGUSON FARM lawn and garden tractors. Light construction machinery. Your local dealer.
M and H Tractor and Equip. Ltd.
6429 Pat Bay Hwy. 652-1752

150 CARS FOR SALE

NATIONAL
1974
SUB COMPACTS
2-DOORS
4-DOOR SEDANS
STATION WAGONS

NO DOWN PAYMENT
$88.67 A MONTH
on approved credit

1974 Mercury Bobcat Wagon
1974 Dodge Colt 4-door sedan
1974 Vokswagen "Thing"
1974 Dodge Colt 2-dr. hardtop
1974 Toyota Celica GT
1974 Dodge Colt station wagon

Take Your Choice
$3275—48 months $88.67

NATIONAL
MOTORS
(Victoria Ltd.)
YOUR CHRYSLER-DODGE DODGE TRUCK DEALER
819 YATES 384-8174
D.L. D-3722

Speedway
VOLKSWAGEN
PORSCHE • AUDI

STATION WAGONS
74 ASTRE
74 MONTEGO Villager
73 FORD Country 9-pass.
73 FORD Squire, loaded
72 VISTA Cruiser

SPORTS CARS
74 PORSCHE 914
73 ALFA Romeo 2000
72 FIAT 850 Conv.
72 JAGUAR V12 Coupe
72 PORSCHE 911 Sportomatic

And see many more good used cars on our Yates St. Lot. Come in today.
Speedway Motors Ltd.
971 Yates at Vancouver
Dealer Licence Number D-3141
385-2415

Wille Motors

74 COUGAR XR7 loaded, air $5495
73 LEMANS 4-door $3395
72 TOYOTA Corolla 4-spd. $1795
72 SATELLITE Stn wagon $3295
71 GMC ½ ton, 4-speed $2295
70 GMC Window Van at. $1995
68 OLDS Vista Cruiser $2695
68 FORD Country Squire $1995
68 FALCON Futura, auto. $1295
66 CORTINA S-W. Auto. $995
66 OLDS Vista Cruiser $2195
61 VAUXHALL 6, auto. $395
WILLE MOTORS LTD.
Dir. D-7366
3240 Douglas at Cloverdale 382-2313

SPRING SALE
'69 MUSTANG H.T.
FULL PRICE $2275
A gorgeous Mustang hardtop in superlative condition throughout. This low mileage vehicle has an 8-cylinder engine, automatic transmission, custom dash radio, whitewall tires and chrome wheel discs. Great inventory of Pony cars on display now. Quick easy financing handled right here by our finance manager. Out of town buyers welcome. Call toll free.
GARDEN CITY AUTO. LTD.
2978 Douglas St. DLD 3790 382-9111

'64 DODGE POLARA WITH 69 REbuilt 383 Magnum 4 speed, positrack, ET Mags, bucket seats. $600 or will trade for good bike. Pat, 477-2615.

1966 CHRYSLER 300, BEST offer, can be seen at HR Motorcycles, Sooke Rd., 642-5191 between noon and 10 p.m. 7 days a week.

1974 AMC MATADOR X, 360, V-8, power steering, power brakes, 17,000 miles. $3,995 firm. 383-0594 after 5.

IMMACULATE MERCEDES Benz 200 gas, dealer bought and serviced, 2 owner, must be seen to be appreciated. $4200. 478-2387.

1963 VOLKSWAGEN VARIANT, must sell, as moving out of town. Tested until November '75. Steal at $550. 385-7215 after 7 p.m.

1963 CHEVROLET, BEST OFFER. 478-7050.

150 CARS FOR SALE

SUBURBAN MOTORS
North on Douglas

HOME OF
LINCOLN, MERCURY, MONARCH, METEOR, MONTEGO, COUGAR, COMET, BOBCAT, CAPRI AND FORD TRUCKS.

WAGONS!! WAGONS!!

74 BOBCAT WAGON, 4 speed, radio $3495
73 CHEVROLET Estate Wagon, V8, automatic, power steering, power brakes, radio $4695

BODY AND PAINT REPAIRS
Fast efficient service on all ICBC claims.
Call Ralph Phillips or Ole Borgersen

73 MONTEGO Villager wagon, V8, automatic, power steering, power brakes, radio $4295

73 DODGE wagon, V8, automatic, power steering, power brakes, radio $2895

SERVICE DEPT.
SPRING
CARBURETOR
SPECIAL
FORD PRODUCTS ONLY

4 cylinders	$31.60
6 cylinders	$32.80
V-8, 2 V carbs	$39.20
V-8, 4 V carbs	$48.50

ABOVE PRICES INCLUDE PARTS AND LABOR

72 COLT wagon, 4 cylinder, automatic, radio $2695

71 TOYOTA wagon, 4 cylinder, automatic, radio $1995

OUR PARTS DEPT. NOW STOCKS
—Auxiliary Fuel Tanks Single, Duals and Rear Mount.
—Single Side Mount $200 installed.

69 COUNTRY SQUIRE, V8, automatic, power steering, power brakes, radio $2295

67 VOLKSWAGEN, wagon, 4 speed $1095

SUBURBAN MOTORS
WIDE OPEN
UNTIL 10 P.M.
WEEKDAYS
6 P.M. SATURDAY
3377 Douglas St. 386-6131
Dealer Licence Number D-2298

GEM

74 AMBASSADOR 4-dr. air	$3995
73 FORD custom 500 4-dr.	$2995
73 CHEV Bel-Air 4-dr.	$2995
73 TOYOTA Corolla 2-dr.	$1895
71 PONTIAC 2-dr. Ht., 6 cyl.	$1995
70 DART Swinger 2-dr. Ht.	$1895
70 FORD Ranch Wgn.	$1895
69 PONTIAC 4-dr. 6, auto	$ 695
68 VW Bus 10-pass.	$1895
68 PLYMOUTH 4-dr. auto.	$ 995
68 T-BRID Landau 4-dr.	$1795
68 MUSTANG V-8, auto.	$2095
67 OLDS 4-dr. V-8, auto.	$ 995
67 CHEV 4-dr., V-8, auto.	$1095
66 CHEV Impala 2-dr., Ht.	$ 795
66 VW Beetle	$ 695
66 PONTIAC 4-dr.	$ 395
65 BUICK Wildcat	$ 795
65 METEOR Stn. Wgn.	$495
64 BUICK 4-dr. Ht.	$ 395

GEM MOTOR SALES (1973) LTD.
480 Esquimalt Rd. 382-7195
DLD. 2264

B. MADSEN
MOTORS LTD.
IN THE HEART OF GLEN LAKE

73 PINTO	$2495
73 CELICA ST	$3195
71 MUSTANG V-8, A.T.	$2995
70 GREMLIN	$1250
70 GMC ½-ton V-8, A.T.	$2495
70 MAVERICK A.T.	$1995
69 DATSUN Pickup	$1295
69 MONTEGO Ht., V-8, A.T.	$2195
69 ENVOY Epic	$ 995
65 FORD Fairlane V-8, Std.	$ 895

2691 Sooke Rd. 478-5011
Victoria, B.C.
Dealer Licence Number D-1668

DEAL!! '68 AUSTIN CAMbridge, old folks car. Excellent, clean. Offers. 382-0420. No triflers please. 5-7 p.m.

1964 VOLKSWAGEN BUG. EXTRA engine for parts if wanted. $500 firm 598-1191.

'73 TOYOTA COROLLA, STANdard, 37,000 miles, $1495. 477-6717.

MUST SELL 1970 MAZDA 1200, 4 speed, 2 door sedan, 383-7046.

1960 BUICK INVICTA, RUNNING order, asking $250. 479-7925.

1964 PONTIAC STATION WAGON, V-8, automatic, Transportation Special. First $350 takes. 595-6386.

69 EPIC SL90 DELUXE MODEL, $400, phone Tom after 4 p.m. 479-3205.

'68 CORTINA WAGON, 4-SPEED, tested. 383-4553.

150 CARS FOR SALE

ENSIGN CHRYSLER PLYMOUTH

300
New and Used Cars and Trucks
ON SALE NOW!!

BRAND NEW
1975
PLYMOUTH
DUSTER
2-Door Coupe
225 C.I.D.
3-Speed Trans.
Stock No. 1112
SALE PRICE
$3893

—ALL USED CARS CITY TESTED
—CHECKED BY DIAGNOSTIC CENTRE
—CARRY 2-YEAR G.W. WARRANTY

'74 Imperial LeBaron
'74 Chrysler New Yorker
'74 Chrysler Newport
'74 Plymouth Suburban S-W
'74 Fury II
'74 Fury III
'74 Sebring Plus
'74 Satellite Custom
'74 Malibu
'74 Valiant
'74 Maverick
'74 Pontiac GTO
'74 Barracuda
'74 Mustang II
'74 Mercury Bobcat
'74 Ford Pinto
'74 Ford Pinto S-W
'74 Plymouth Cricket
'74 AMC Gremlin
'74 Super Beetle
'74 Toyota Mark II
'74 Toyota Corolla
'74 Fiat 128
'74 Scamp
'73 Comet
'73 Malibu
'73 Fury II
'73 Cricket S-W
'73 Mustang
'73 Toyota
'73 Duster
'72 Fury II
'72 Pinto
'72 Fiat Conv.
'70 Olds Toranado
'70 Ford Custom 500
'69 Buick GS400 Conv.
'67 Pontiac
'67 Pontiac 2 plus 2

PLUS MANY MANY MORE

ENSIGN
Chrysler-Plymouth Ltd.
Dealer licence number D-3660
386-2411
Open Weekdays
Till 9:00
DOWNTOWN
YATES AT COOK

LEISURE VAN
72 DODGE Luxury
FULL PRICE $4275
V-8 automatic, power steering and brakes. Motivate this superlative luxury leisure van. Stereo tape deck, mag wheels, wide ovals and complete custom upholstery make it a very desirable unit. Trade welcome. Gov't safety tested for safe summer and holiday driving. 4 more vans like it in stock. Open till 9 p.m. every nite and 6 p.m. on Saturday.
GARDEN CITY AUTO LTD.
2978 Douglas St. DLD 3790 382-9111

ROB PEARSON
Would like to show you a clean 1971 Datsun truck and canopy. This is a local vehicle which has done 27,000 miles. It is priced at $2,195. Phone Rob at 385-6737 and let him make you the second owner of this little half-ton. Three Point Motors Ltd., 2620 Government Street (dealer licence D.1925)

1975 OLDSMOBILE TORONADO, brand new, top of the line, perfect condition. Owner moving and must sell. To view this beautiful car phone 385-1476.

1972 FURY WAGON, POWER steering, power brakes, automatic. Air conditioned, low mileage, immaculate. Accept older truck in part trade. 642-3879.

'66 FORD FAIRLANE 500, STAtion wagon, new brakes and shocks, ball joints, rod ends. 385-7559 after 6:00 p.m.

URGENT MUST SELL
72 Toyota Corolla, good condition, very clean, $1500 or nearest offer. 388-5094.

'74 BOBCAT VILLAGER WAGON, economical 2000 cc with 4 speed. Fully equipped. As new, $3600. 652-3177.

69 PONTIAC 427 CU. IN. 4 BARrel, power brakes, power steering, power windows, needs body work. $700 firm. 382-3649.

150 CARS FOR SALE

DOUGLA
VOLKSWAGEN
PORSCHE
AUDI

CLEARANCE of '73 and '74 Used VW Beetles — Customs, Supers and Automatics. From $2295 to $3995.

PREMIUM SELECT USED

74 VW DASHER, radio $4595
74 VW 7 passenger bus, auto. $5995
74 VW WESTFALIA camper $7195
74 DATSUN pickup, auto., 6,000 miles. $3495
73 VW WESTFALIA Camper, 18,000 miles $6395
73 MAZDA 808 wgn. $2795
73 VW Squareback Wgn. $2895
73 MAZDA sedan $2695
73 TOYOTA Corolla auto. $2495
73 VW 7-pass, bus $4795
72 CORTINA LS, 2 door $1695
72 METEOR Montcalm 4 door hardtop. $2695
72 VW Camper Conversion $3295
72 VW 7 passenger bus. Radio $4195
71 FIRENZA SL sedan. Low mileage $1395
70 VW 7 passenger bus. Radio, $3195
70 VW Fastback 4-spd., radio $2195
70 CHEVROLET Impala Sedan. Full power. Immaculate $2295
69 MAZDA 1200 coupe $1195
69 VW Squareback wagon. Automatic $1695
69 VW 7 passenger bus. Rebuilt engine $2695
68 TRIUMPH Spitfire roadster $1495
66 FORD Squire wagon. Immaculate $1395

Douglas Volkswagen Ltd.
3329 Douglas Street
388-5466
Dealer Licence Number D3715

SAVE $ $ $
WITH THESE
INFLATION FIGHTERS

73 FORD automatic	$25[illegible]
69 DATSUN	$488
69 OPEL	$812
69 FORD ½ ton pickup	$1802
68 CHEV V-8 auto.	$872
67 DODGE handyvan	$841
67 FORD V-8	$552
67 METEOR hardtop	$947
66 PONTIAC auto.	$491
65 COMET auto	$611
65 FORD ltd.	$560
65 FAIRLANE	$475
62 CHEVY II	$348

PALM MOTORS LTD.
2936 DOUGLAS AT BURNSIDE
386-8385 DLD-1840

J. C. MOTORS

73 PINTO 4-speed	$2395
72 CELICA ST 4-speed	$2495
71 MUSTANG V-8, auto.	$3195
71 MAZDA 616, 4-speed	$1695
70 BUICK 2-dr. HT.	$2495
69 FORD H.T., V-8 auto	$1795
69 BUICK htp. V-8 auto	$1995
68 TORINO V-8, 4-speed	$1695
68 BUICK htp. V-8 auto.	$2195
68 DATSUN 510	$ 995

837 YATES ST. 384-0921
J.C. MOTORS Ltd. Dir. D-8191

FUN IN THE SUN
Let me show you this 1970 Volkswagen Camper fully equipped and ready to go for Summer fun! This is a one-owner unit with 26,000 miles, priced at only $3,595. Call Jack Shapansky at 385-6737 or see me at Three Point Motors Ltd. 2620 Government Street.
(dealer licence D-1925)

1975 OLDSMOBILE CUTLASS 2-door colonade coupe. Recently purchased. Less than 2,000 miles. Very well equipped including air conditioning. $5,000. Company reorganization necessitates sale. 479-1651, 8 a.m.-4 p.m.

66 CHEVY IMPALA HARD TOP, V-8, automatic transmission, power brakes, power steering. Excellent condition. Well kept. Must sell. 478-9973.

MOVED, MUST SACRIFICE tested 1970 4-door Dodge Monaco, V8, all power, options, 70,000 highway driven miles, $1500 or offers considered. 386-9440.

1973 CAPRI 2000, YELLOW, sunroof, radio, radial tires, 26,000 miles. Excellent condition. Offers? 479-6486.

'58 CADILLAC, POWER WINdows, power seats, excellent interior, good running order, $650. 383-5935, 6-8 p.m.

1974 TOYOTA CORONA SR5 DEluxe, 5 speed, all options. Immaculate, 9,000 miles. $5,300, replacement $3,850. 478-9681.

1969 MUSTANG, WELL KEPT, $2,000. Must be seen. 656-5213, 2205 Weller Ave., Sidney, after 5.

1969 LINCOLN CONTINENTAL. Terrific condition! Offers? 383-3302, 385-8617.

1969 AUSTIN AMERICA, VERY clean, asking $1,500. 478-4990.

1966 PEUGEOT 404, AS IS. $200 or offers. 598-5851.

1965 PLYMOUTH SEDAN, ASKing $300. 384-6397, after 6 p.m.

1965 RAMBLER AMBASSADOR, V-8, $550. 383-0746.

72 240Z, $3200
Needs paint. 386-7887

150 CARS FOR SALE

DePAPE
Victoria's ONLY INDOOR CAR LOT

73 CHRYSLER
Le Baron, 4-dr., every option.
69 CAMARO SS
396 suto, P.S., P.B., mags
74 BOBCAT
Runabout, 2200 mi., vinyl, rack.
72 MUSTANG
V-8 auto., P.S., P.B., Bargain.
71 CADILLAC
Eldorado, air, stereo.
73 PORSCHE 914
Local, 5-speed, Roadster coupe.
67 COUGAR
V-8, auto, p.s., p.b., vinyl
70 DART SWINGER
V-8, p.s., p.b., sharp
74 DATSUN 260Z
Local, 4000 miles, like new.
73 CHEV WAGON
V-8, P.S., P.B., auto, rack.
73 CELICA S.T.
Auto., economy plus looks.
70 METEOR Wagon
Rack, wood sides, sharp.
69 G.T.O.
P.S. P.B., 4-Speed, sharp.
68 PONTIAC
4-door, local one owner, excit.
65 VW 1500
New motor, paint, radio.

9 a.m. to 6 P.M.
Many, Many More
DePAPE MOTORS LTD.
760 JOHNSON ST.
384-8035 Dir. D-1792

McCALLUM
DATSUN
VOLVO
McCALLUM
McCallum Motors Ltd.
1101 YATES AT COOK
382-6122
Dealer Lic. D-3103

72 Duster, V8, 4 spd, mags $2995
70 Duster, auto. $2095
74 Fiat 119 Sport $3895
74 Pinto wgn, A.T. $3495
73 VW Super, mags, AM-FM $2795

COLWOOD LOT
1836 Island Highway
478-1741 Dlr. Lic. D-3111

73 Toyota Land Cruiser, 4x4 $4895
71 Datsun Pickup $1995
72 Toyota Hilux P.U. $2295
67 Dodge Wgn, equipped! $1995
73 Datsun '510', 4-dr., 4-spd. $2795
65 Volks, auto. $1495

BUSINESS HOURS
Mon.-Tues.
Fri.-Sat. 9-6

STOP AND LOOK!
65 Chev Impala Super Sport with black interior, buckets, console, 327, 4 barrel, dual exhaust, power steering, power brakes, full gauges, tinted glass, etc. Immaculate. Over $200 just spent. Must sell. $875 or highest offer today. 383-7662.

1972 MONTE CARLO, POWER steering, power brakes, air conditioner, rear de-fogger and radio. Good condition, good running order. 34,000 miles. Asking $3,395. Phone after 6. Wayne.

1966 BUICK SPECIAL, 4-DOOR, automatic, power steering, radio. Excellent condition, 4 near new belted whitewall tires plus two studded snow tires. Priced for quick sale, $795. 386-6269.

1969 DATSUN DELUXE 510 — 4 door, 1600 cc motor. Clean, economical car, good tires, 2 extra snow tires mounted. Must sell. First $775 takes. Phone 385-3256.

ECONOMY
1969 Acadian, 4 door sedan, 6 cylinder automatic, spare snow tires on rims, low mileage, good condition. 652-2325.

65 PONTIAC, TESTED, RUNS good, automatic, power steering, power brakes, $275. 388-5901 extension 208, 6-8 p.m.

'67 CADILLAC ELDORADO, every extra, good shape, $2200. 382-2355, 386-8424.

67 COUGAR, 287 AUTOMATIC, good condition. $1,300 or offers. Cobble Hill 743-2184.

1973 MERCURY COMET, 6 CYLinder automatic, like new, only 9,500 miles, many extras, 656-6191.

1973 TOYOTA CELICA, 20,000 miles, immaculate, $3,500. Call 385-1932, 7-9 p.m.

1953 CHEV. STANDARD, TESTed, reliable, $200. 478-2902 or 382-3773.

1970 VOLKSWAGEN BEETLE, rebuilt motor, excellent condition. 383-3951.

1958 BUICK CENTURY, EXcellent classic condition, offers, 598-8460.

'64 CHEV. 2 DOOR SEDAN 283 standard, $400, or best offer. 382-5596.

1969 RED ENVOY EPIC, IN good condition, lady's special, $900, 598-3581.

1966 FORD ECONOLINE SUPER van, 30,000 miles on rebuilt. Phone 592-6548.

'51 CHEV COUPE, GOOD CONDItion, restorable, $500. Phone 598-3492 after 5:30.

1973 TOYOTA COROLLA SEDAN, must sell. Offers? 598-8298.

69 EL CAMINO, $2000. 384-3344 after 5 p.m.

1972 DATSUN 1200, AUTOMATIC, 29,000 miles, $2100. 479-6305.

1964 CUSTOMIZED V-W BEETLE, new engine, $700. 382-4117.

52 CHEV. $100.
Best offer. 478-7733.

'67 AUSTIN MINI, EXCELLENT shape, $750. 592-1723.

67 AUSTIN 1800, GOOD CONDItion. Phone 383-7828.

72 CHARGER, SE, BEST OFFER. Phone 478-9972.

150 CARS FOR SALE

Brian Holley MOTORS LTD.
FIAT
VOLVO

NEW FACES!

73 VOLVO 144 automatic transmission, 4-door. UNDER 9000 MILES. One owner. Absolutely immaculate. $4995

74 FIAT 124TC, 4-speed. Dark blue, 10,000 miles. Fiat's performance sedan. $3395

73 VW Super Beetle, radio, Blue. $2395

73 FIAT 128 4-door. An immaculate little car. Radio, Michelin radials $2495

73 AUSTIN MARINA. Br. green, light tan interior. Radio. As new condition $2395

72 DODGE COLT GT. U.S. Mags, wide radials. Very sporty. $2195

Service Department
NOW OPEN
6 Days a Week!
8 A.M. - 9:30 P.M.
Brian Holley
3319 Douglas
384-1161
Dealer Lic. D 3170

HORWOOD MAZDA

SPRING SALE!
$ SAVE $
on MAZDA
Demonstrators and Fresh Trades
SHOP AND COMPARE!!
All Cars Carry Price Tags on Windshields

'72 MAZDA P.U. and SECURITY camper sleeps 4—stove — icebox — ready to roll
REG. $3695 SALE $3495

'73 PONTIAC VENTURA sedan. This is an exceptional car for only $3495

'71 DATSUN 510 sedan. A very popular car for only $1495

'70 OLDS 2-door hardtop. An outstanding car finished in gold with black vinyl top.
SALE $2695

'72 CORTINA sedan. Automatic, only 17,000 miles SALE $2495

'68 VOLVO 144S sport sedan automatic. SALE $2295

OVER 60 CARS TO CHOOSE FROM
BANK OF B.C. FINANCE

HORWOOD MAZDA
385-1451
810 JOHNSON AT BLANSHARD
Dealer Licence Number D-3273

BILL CARTERS CARS LTD.

69 Nova, 6, auto.	$1,400
67 Rover 2000	$1,500
67 VW Fastback	$ 900
69 Pontiac Sedan	$ 975
63 Caddy Sedan Deville	$ 875
66 Sunbeam Minx	$ 850
69 Envoy Epic	$ 775
68 Cortina Sedan	$1,200
60 Mk 9 Classic	$2,600

1513 Quadra St. D3622
382-8670
Appointment only please

ART'S CAR SALES
310 Bay St. 383-8302
High performance middle size and small cars plus trucks in stock. D.3415.

MUST SELL 1973 SATELLITE Regent 9 passenger station wagon. 400 cubic inch motor, air, power steering, power brakes, power windows, AM-FM radio, roof rack, new radial tires. 478-2408

1971 CHEVROLET BISCAYNE AUtomatic, 4 door, 6 cylinder, 25 mpg. Good condition, new

202 APARTMENTS TO RENT UNFURNISHED

WINDSOR COURT
252 GORGE EAST
LUXURY LIVING

Facilities include:
50' indoor swimming pool
Hydro therapy pool
Recreation room
Sauna
Tennis Court
Underground parking
W-W shag carpet
Now renting phase three (final phase)
1 Bedroom suites $205-$220
2 Bedroom suites $255-$290
ADULTS ONLY
NO PETS
Call Mr. and Mrs. D. Bertrand
388-4555
after 5 p.m. call Mr. Johnston 386-3692
MacArthur Park Estates Ltd.

"HOMEHUNTERS" of Canada
Phone: 598-5101
Fairfield, 1 bdrm., fireplace $188
Exclusive, Sidney, 1 bdrm. $200
Near Woodwards, bach., modern $141
Avail. now, large, 1 bdrm. $144
Character bachelor, Fairfield $ 90
Modern 2 bdrm., James Bay $183
Luxury 2 bdrm., Rockland $350
FEE
Open 7 days a week
1394 Hillside

CARNARVON MANOR, 1243 BAY St. Available May 1st, 2 bedroom, $220. Available May 15th, 2 bedroom and den, $260. Pool and sauna, adults only, no pets. 382-1202.

LARGE 2 BEDROOM SUITE IN one of Rockland Ave. finest older homes, with fireplace. Available May 1. Afternoons 386-0133, evenings only 388-6939.

1- AND 2-BEDROOM SUITES available now, mature adults only, no children, no pets, phone 595-2434 mornings, 598-1208 evenings.

NEW 1-BEDROOM CONdominium. May 1. Near university. Recreational facilities, adults, no pets $230. 477-5803.

AVAILABLE MAY 1, ONE BEDroom, $185, also one bachelor $165. Call between 10 a.m.-6 p.m 385-0422.

2-BEDROOM SUITE AVAILABLE for immediate occupancy, $170 per month, middle-aged and older people only. 384-7547 afternoons.

NEAT LITTLE BACHELOR suite, with fireplace, in older type building, near Beacon Hill Park. $150, no pets. 592-7140.

CLEAN AND MATURE GIRL, 20-33 wanted to help find and share 2-bedroom apartment. May. 383-6951.

ONE BEDROOM SUITE IN quiet block, 1279 Fort St. Older tenant preferred. Sorry no pets. Available May 1. 383-6554.

AVAILABLE MAY 1, 1 BEDROOM deluxe suite, mature adults only, sorry no children or pets, references required, phone 383-9863.

UNFURNISHED SUITE, 1 OR 2 mature working people. Apply 533 Warren Ave. after 6 p.m., $165 a month.

TOP FLOOR, OCEAN VIEW, 1-bedroom. Mature adults. Esquimalt. 383-5639.

2 BEDROOM HOUSE, 6 WEEKS only, $325 including utilities. 598-8366.

2-BEDROOM BASEMENT SUITE, no children, pets. Phone 5-8 p.m. 384-5087.

BACHELOR SUITE, UTILITIES paid, $125 per month. No children or pets, please. Langford, 478-5248.

BACHELOR SUITE MAY 1, UNfurnished $85. No children or pets. 384-7240.

SINGLE GIRL, 33, WANTS TO share apartment with same. 592-6409.

OFFICE WITH LIVING ACCOMmodation, town centre, $175, 598-4060 after 6 p.m.

ONE BEDROOM, MAY 1, OAK Bay, mature adults, no children or pets. References. 592-1167.

2-BEDROOM SUITE FOR RENT. Esquimalt. Working couple only. 382-8490 after 4

1-BEDROOM APARTMENT, $170, no pets. Mature person. May 1, 477-9335.

2 BEDROOM DELUXE SUITE. $400 month. 592-6671.

1 BEDROOM, AVAILABLE IMmediately, $100. 479-8793.

201 APARTMENTS TO RENT FURNISHED

LARGE 1 BEDROOM AND BACHelor suites available, low weekly rates. Capri Motel 21 Gorge Rd.

MALE IN 40'S WILL SHARE furnished apartment in older house with lady. $60 plus food. 598-7037.

SELF-CONTAINED SUITE, walking distance, 1 adult over 40, $133. 598-7578.

CLOSE TO UVIC AND BEACH, 2-bedroom, self-contained. 477-1455.

201 APARTMENTS TO RENT FURNISHED

DOWNTOWN MONTHLY WEEKLY
WINTER RATES NOW IN EFFECT
Which includes fully furnished 1-bedroom suites, with range, refrigerator, colored T.V., linen, dishes, all utilities. Use of saunas and pools. Laundromat and underground parking available.
THE ROYAL SCOT
425 QUEBEC ST.
385-3545
Ocean Property Management

DE LUXE BACHELOR, 1-BEDroom suites, fully furnished, maid service, colour TV, heated indoor pool, sauna, coffee shop, dining room, bus stop at front door. Weekly and monthly rates. 388-6611. Coachman Inn.

BACHELOR AND 1-BEDROOM suites, fully furnished, colour TV, indoor heated pool, swirl pool, saunas, maid service, restaurant and licensed lounge. Canterbury Inn, 310 Gorge Road. 382-2151.

BRAND NEW BASEMENT suite, cablevision, 15 minutes from town, $125 per month, available now 478-7536 before 1 p.m. or after 10 p.m.

FULLY FURNISHED 3 BEDroom apartment with garden and parking. All utilities included. $225 a month. Available May 17th to Aug. 31st. 595-5990.

DELUXE STUDIO, WITH BEDroom completely furnished, elevator, swimming pool, sauna, putting green, downtown, $225 month. 595-7804.

2-BEDROOM SUITE, SEMI-FURnished if desired, waterfront location, non-smoking couple preferred, no children, $235 per month, available June 1. 382-5567.

BACHELOR AND ONEbedroom suites, utilities included, maid service weekly. 384-5122 or 477-3686.

TWO ONE-BEDROOM SELF-CONtained units, including heat, lights, and cablevision. $185. 658-5479.

IMMEDIATELY — $95, LIGHT housekeeping, sharing bath. References. Gent over 24. 383-7447.

FULLY FURNISHED KITCHEN units. Available by the day, week or month. 388-9901

ATTRACTIVE BACHELOR suite, University, Hospital, stores. Quiet person. 1618 Richmond.

BEAUTIFULLY FURNISHED 1-bedroom apartment, fireplace, available May 1. 598-3266.

202 APARTMENT FURNITURE TO RENT

STANDARD FURNITURE
Three Rooms from
$35 per month
Immediate Delivery
382-5111

203 APARTMENTS WANTED

SEVERAL HOUSES OR APARTments, furnished or unfurnished, required to rent from July 25 to August 28, 1975, for members of faculty. Preference to vicinity of UVic but not indispensable. Some cases will apply to single persons, others to families with or without children. Please phone collect, Vancouver 681-6812 during office hours or write to J.J. Johannesen, 3307-1733 Comox Street, Vancouver 5.

PHOTOGRAPHER SEEKING suitable living quarters in James Bay-Fairfield district. Requires space for darkroom on premises. Please phone 383-0110 for additional details.

UNFURNISHED APARTMENT. Nurse, single, mid 20's requires one bedroom apartment May 1st, 1975. Call between 9-12 noon. 383-8320.

QUIET, RELIABLE COLLEGE instructor requires 1-bedroom suite or apartment. Older house or country area preferred. Victoria PressPress, Box 1677.

SINGLE WORKING GIRL AND small dog require 1-bedroom apartment, Victoria or Colwood by June 1. References. After 5, 595-1477.

WORKING WOMAN WITH CHILD 2 years old requires 1-2 bedroom apartment, Desperate James Bay area preferred. Phone after 4 p.m. 658-8704.

MALE, 34, VERY CLEAN AND quiet with 9-year-old son is looking for a one bedroom apartment. Phone after 5 p.m. 385-3219.

PEDIGREED POODLE WANTS 2 bedroom apartment, has two adult owners with excellent references. 388-6375.

YOUNG WOMAN DESIRES ONEbedroom apartment, preferably in an old character home. Phone 388-4586, ask for Wendy.

FINALLY OUT OF HOSPITAL — need small cottage or apartment to convalesce. 479-2105.

QUIET LADY, NON-SMOKER and small dog, wish unfurnished apartment. 385-8863.

COSY ACCOMMODATION WANTed June 1, young couple will caretake. $100 inclusive. 385-0634.

WANTED: CLEAN 2 BEDROOM apartment for May 1st. for quiet mature couple. 477-8098.

203 APARTMENTS WANTED

COLLEGE STUDENT LOOKING for a self-contained apartment up to $100. Phone after 5. 384-5055.

QUIET UNIVERSITY COUPLE would like to rent apartment, May 1st. 598-4922.

206 DUPLEXES TO RENT

VERY NICE DUPLEX ON QUIET street. Near Beacon Hill Park and Sea for May 1st. Antique fireplace, garden, skylight, wall to wall, etc. For caring non-smoker couple only. $250 per month, plus damage deposit. References please. 385-4855.

WATERFRONT HOME IN DElightful secluded garden Modern spacious 2-bedroom open plan. Close to University. $600 per month. Apply Royal Trust Company, 388-4311.

B-1760 HAULTAIN ST. TWO BEDroom annex suite. Water, stove, fridge, drapes, carpet, $265. For married couples. No pets. References. 479-3368, 5-9 p.m.

LOWER NEW DUPLEX, OCEAN view, also two 2-bedroom suites in 5-plex, children allowed, near ocean, 382-6720 or 386-3957

FORT ST. 2-BEDROOM UPPER duplex, adults only, sorry, no pets, available May 1, $210, phone 598-8743.

AVAILABLE MAY 1ST. SMALL two-bedroom home. University area. $250. 477-3689.

1 BEDROOM, $155, MAY 1ST. NO children or pets 382-2671.

210 HOUSES TO RENT UNFURNISHED

"HOMEHUNTERS" of Canada
Phone: 598-5101
Esquimalt duplex, 3 bdrm. $315
Fairfield beauty 4 bdrm. $525
Townhouse, 2 bdrm., kids OK $221
Gorge, with garden, Kids OK $350
FEE
Open 7 days a week
1394 Hillside

SOUTH OAK BAY, BEAUTIFUL older executive home, 3 bedrms, satin, stove and fridge, 1 bedroom, small rec room, half bath, laundry area in basement. $425 a month. Available May 18. 598-3764.

SECLUDED 3 BEDROOM EXECutive home with full basement, located in the Cordova Bay area, park-like setting, cul-de-sac with view. References required. Available May 1st. $450. 385-3291.

ROCKLAND SECLUSION
3 bedrooms, 2 bathrooms modern kitchen, all appliances, 1700 sq. ft. living space. $450. 388-6275, local 2471.

SHARE HOUSE IN OAK BAY, large bedroom, one person, no pets, utilities included, furnished of desired, near beach, available immediately 592-3494.

SUITABLE FOR RESPONSIBLE family only. $375. Large 4-bedroom home, wall-to-wall, fireplace, stove, fridge, washer, dryer. May 1st. References only. 385-7976.

THREE BEDROOM MODERN waterfront home with rumpus room, $350 per month. Three months with a 3 month option. 382-9852.

FAIRFIELD 3-BEDROOM, 2 baths, rumpus room, garden, no pets. References, $525. Evenings 598-6858.

2-BEDROOM, NO BASEMENT, fridge and stove. Gorge area, no children, no pets, May 1, $200. 478-1630 after 5:30 p.m.

OAK BAY, 4 BEDROOM PLUS den. May 1st for approx. 18 mths. $475. 478-8596.

3-BEDROOM HOUSE, FIREplace, lease, references. 383-6238 after 5:00 p.m.

211 HOUSES TO RENT FURNISHED

GIRL WANTED TO SHARE house on Prospect Lake. 479-8481.

212 HOUSES WANTED TO RENT

SEVERAL HOUSE OR APARTments, furnished or unfurnished, required to rent from July 25 to August 28, 1975, for members of faculty. Preference to vicinity of UVic but not indispensable. Some cases will apply to single persons, others to families with or without children. Please phone collect, Vancouver 681-6812 during office hours or write to J. J. Johannesen, 3307-1733 Comox Street, Vancouver 5.

YOUNG ELECTRICIAN LOOKING for 2 or 3 bedroom, unfurnished or semi-furnished house. Preferably waterfront view. Must have garden area. Prefer an A frame or cabin type. For June 1st. Apply to 376-0043, 316-222 Beach Ave., Kamloops.

TWO RESPONSIBLE YOUNG women, very capable of home and yard maintenance, require 2 bedroom house May 1st. Excellent references supplied. 383-0517.

WANTED TO RENT: WAterfront cottage or home. Vancouver Island or Gulf Islands for last week in July. Please contact J. Miner, 388-6208, 9-5.

3-5 BEDROOM HOUSE WANTED Victoria vicinity, May 15th-June 1st. For responsible family with 2 school-aged children. Victoria Press Box 235.

WORKING GIRL SEEKS country cottage. Acreage preferable. Reasonable rate. Elizabeth, 477-3516, 656-4400.

212 HOUSES WANTED TO RENT

WANTED URGENTLY BY TWO nurses, non-smokers, non-drinkers, before May, 2-bedroom house between Victoria and Sidney. Phone 384-5443 evenings only

WANTED TO RENT JUNE 1 BY young married couple, small house near or close to town, under $200 a month. Have good references. Call after 6, 478-2387.

WANTED BY RESPONSIBLE couple with two young boys, May 1st, 2-3 bedroom home. Victoria area. 388-6481, 385-7970 ask for Carl Mullin.

RESPONSIBLE WORKING COUple require 2 or 3 bedroom duplex or house. Up to $200 a month. In Fairfield area. References. 388-4810.

RESPONSIBLE COUPLE WITH child, require unfurnished 2-bedroom house, outskirts of town, present house available for inspection as to upkeep. 386-0172.

WANTED: 3-BEDROOM HOUSE, quiet rural or city area. Small child, 3 adults. Non-drinkers, non-smokers. Employed. References 642-5069, 382-6421.

WORKING COUPLE WITH ONE house-trained cat wish to rent 2 bedroom house or duplex, will pay $250. 592-0490 or 592-4917 after 5 p.m.

RESPONSIBLE CARPENTER REquires small one or two-bedroom cottage. Willing to do repairs and maintenance. Doug, 656-5621.

COUPLE WITH 2 CHILDREN need house, reasonable rent, garden. 385-5771. No. 5.

MATURE WOMAN SEEKS 2-3 bedroom suite, house, can do minor repairs. 592-2302 evenings.

SMALL CABIN, VICTORIA-DUNcan area, for responsible person, references. 652-3257.

COUPLE WANTS 2 BEDROOM house, Reasonable rent. 598-8572.

215 HALLS, WAREHOUSES, STORES AND OFFICES TO RENT

3,300 FT.
And ample parking at door for your staff and customers
Ideal medical centre, call Mr. Douglas Hawkes at:
DOUGLAS HAWKES LTD.
384-7128

PRIME OFFICE SPACE ON Blanshard, by Courthouse and Victoria General Hospital, for rent or purchase. Full airconditioning and carpets, large private balconies. Ideal for solicitors, physicians and other service professions.

PROFESSIONAL OFFICE AND RETAIL SPACE in large new 5-storey, fully airconditioned and carpeted concrete building on Quadra near McKenzie. Substantial on site parking. Architect designed interior layout and decor provided.
PARK PACIFIC APARTMENTS LTD., 388-5491

OFFICE SPACE FOR LEASE, 3300 sq. ft. of office space on town side of Mayfair Shopping Plaza, includes 8 private offices, one large general office, lunch room, washrooms, parking, excellent phone system, wall safe, plus a vault, also an additional 1200 sq. ft. available if desired. $5 per sq. ft. Phone 382-6434, 9 to 5 Monday thru Friday

OFFICE SPACE
—3 separate offices, self-contained in one area
—built in filing and storage area
—located 3 minutes from city centre
—rent $250.00 per month (includes heat and light)
Phone Jim Webber, 382-7276 or 658-5977.

WAREHOUSE RETAIL OFFICE
New top quality development located in the rapidly growing Langford area. Spaces from 1700 sq. ft. to 7,000 sq. ft. with ample on site parking. These areas are now substantially complete and can be finished to tenants specifications.
384-8124 ROBERT D. LAW 478-9474
PEMBERTON, HOLMES LTD.
1000 Government St.

OFFICE SPACE
Available now, main level, close to Town and Country. $275 per month with lease available.
RICK KINNIS 477-9394
WESTMONT REALTY LTD.
386-6796

OFFICE SPACE
QUADRA - McKENZIE area. Three floors of approximately 2450 sq. ft. each. Can be divided. Available June 1, 1975. Excellent on site parking.
384-8124 ROBERT D. LAW 478-9474
PEMBERTON, HOLMES LTD.
1000 Government St.

OPPORTUNITY SHOPPING CENTRE
Prime store in heated mall. 1000 sq. ft. or 2000 sq. ft. thriving Beacon Plaza in Sidney. Fabric, ladies' or men's wear, shoes, etc. Phone evens., 592-6282.

FOR RENT: 3-STOREY WAREhouse — 25,600 sq. feet. Sprinklers, elevator, 130 foot loading dock, toilets, office, heated if required, yard. Strategic location and exposure. 3-year lease with renewal. Basic rent $1.50 to $2.00 per sq. ft. Will consider partial rental. Call owner at 382-2186.

STORE or OFFICE
DOWNTOWN
2400 sq. ft.
DOUGLAS STREET ACROSS FROM MAYFAIR
1800 sq. ft.
400 sq. ft.
477-5719 or 477-2106

DOWNTOWN
Main floor office, 650 sq. ft. for lease. $270.00 per month. BROWN BROS. on BLANSHARD. HARRY COOK or ALAN U. POTTER, 385-8771 (anytime).

OLDER WELL-KEPT FAMILY home, modern kitchen, and bathroom, large lot, extra family room, large sundeck, oil furnace, extra bathroom, shower and bedroom in basement, $44,000. 384-7511.

AVAILABLE IMMEDIATELY new office comprising of 800 sq. ft. in Victoria West-Esquimalt area. Rent of $160 per month. Includes heat and light. For further details please contact Mr. Anderson. 382-2721 or 477-4985.

THIS BRIGHT OFFICE OVERlooking Fort St. is reasonably priced, has over 300 sq. ft., is available immediately with parking, heat and light. Phone Mr. Sawyer ,388 6228 or 592-3362.

OAK BAY VILLAGE
Opportunity to lease heated store of approx. 760 sq. ft. in prime business location. $300. per month. Royal Trust Co. 388-4311.

4086 SHELBOURNE
Ground level, new, retail or office premises, 948 sq. ft. Carpet, lights, heat and parking included in rent. Contact Canada Trust, 382-8111.

FOR LEASE, APPROXIMATELY 800' ground floor office space, parking available. 69 West Burnside. Phone 384-1711, evenings 384-9755.

STUDIO SPACE FOR RENT — 1100 sq. ft. — for dancers, actors etc. Danceenergy, 384-3841, 1322A Government St.

RETAIL STORE
Retail store in 720 Yates St. Mall available May 1. Contact M.E.P.C. for leasing information. 383-4168.

POET-MUSICIAN-MIMIST SEEKS small, inexpensive studio rehearsing-composing. Quiet meditational space ideal. Paul 592-3565.

ESQUIMALT LEGION AUDITORIum, large modern facilities, for weddings, banquets, meetings, 386-7635.

UP TO 1500 SQ. FT. AVAILABLE suitable retail or office. Apply 768 Yates St., lower level. Apply at above address.

OFFICE SPACE, INCLUDING 2 private offices and reception area. Fort and Douglas area, $160 per month. Mr. Myers, 384-0514.

2,000 SQ. FT. OF WAREHOUSE space available, in Langford. 478-4253.

OFFICE, TOWN CENTRE, WITH living accommodation, $175, 598-4060 after 6 p.m.

UP TO 1700 SQ. FT. OF WAREhouse storage area, cargo doors, easy access. 477-4476.

FOR LEASE 410 SQ. FT. RETAIL store space, Commerce Mall. View and Douglas. 388-5731.

215 HALLS, WAREHOUSES, STORES AND OFFICES TO RENT

WAREHOUSE SPACE
3 minutes from city centre. $250.00 per month. Phone Jim Webber, 382-7276 or 658-5977.

NEW OFFICE SPACE AT GORGE Shopping Centre, air conditioning, other offices presently rented to doctor, dentist, optometrist, Government. 388-5812, 388-6113.

OFFICE FOR RENT, 275 SQ. FT. downtown on Broad St. Call 386-7794.

233 MORTGAGE LOANS AND INSURANCE

We Specialize in
FINANCING
LAND
DEVELOPMENT
APT. SITES
ACREAGE OR SHORT TERM HOLDINGS
1st or 2nd MORTGAGE LOANS
ANYWHERE IN B.C.

CASH VALUATIONS ON EXISTING MORTGAGES OR AGREEMENTS GIVEN WITHOUT OBLIGATION.
COURTESY TO FELLOW BROKERS
PHONE COLLECT TO L. THOMAS AT
(OFFICE) 384-7128 (RES.) 478-1729
Douglas Hawkes Ltd.
990 Blanshard St.

1st—2nd—3rd MORTGAGE LOANS
NO BONUS
NO DISCOUNT
NO HIDDEN CHARGES
Examples

Borrow	Pay Monthly
$ 2,500	$ 31.86
$ 5,000	$ 63.71
$10,000	$127.42
$15,000	$191.13

15-year amort. — 5-year term
No amounts too small or too large
Highest prices paid for existing mortgages or agreements
Interviews in the privacy of your home
Money Immediately Available
W. A. (Bill) Hodgson
385-4528
24-Hour Service
Byron Price and Associates Ltd.

SECOND MORTGAGES
Rates as low as
14.98 PER CENT
—Simple Interest
—Cash available now
—Up to $10,000
—No bonuses or hidden charges
—Pay off at anytime
—No prepayment penalty
—Enquiries Welcome
HOUSEHOLD REALTY
Corporation Limited
HOUSEHOLD FINANCE
Corporation of Canada
VICTORIA
1218 Douglas Street
Phone: 382-8156
3459 Saanich Road
Phone 386-3226

RIM ROBERTS INVESTMENTS & MANAGEMENT LTD.
702-1175 DOUGLAS 388-6691

$$$$$$
MONEY FOR ANY WORTHWHILE PURPOSE
—Refinance. Call now for quick confidential service
D. H. MacGILLIVRAY 388-6691

1st MORTGAGES 10½ PER CENT
FUNDS AVAILABLE NOW FOR RESIDENTIAL PROPERTIES, FOR PURCHASE, REFINANCING OR FOR ANY OTHER WORTHWHILE PURPOSE.
For Immediate decisions
P. R. Brown & Sons Ltd.
762 FORT ST. 385-3435

NEED MONEY?
First, Second or Third Mortgages available based on market value. Free evaluation on your home or land.
Call ELLWOOD NAULT, 388-4150 or OLYMPIC REALTY LTD., 385-5741

10½ per cent
2nd Mortgages from 14 per cent
Rae Investments
388-7891
Eves. 477-3886, Mr. Stuber

MORTGAGES AND AGREEMENTS PURCHASED FOR CASH. PHONE 595-2331 OR EVENINGS, 477-9774.

TRUMP
for instant
MORTGAGES
10¼% 598-3014 10¼%

MORTGAGE FUNDS AVAILABLE FOR FIRST MORTGAGES, SECOND MORTGAGES AND INTERIM FINANCING, FOR DETAILS CONTACT MR. McKENZIE 386-7521. BOORMAN INVESTMENT CO., LTD. 1111 GOVERNMENT ST.

NEW REDUCED RATES
All the mortgage money you need. 1st, 2nd, 3rd. Residential, Commercial, Rural, Farm. R. Geddes, Principal Properties Ltd. Days 477-9514 evngs. 477-6430.

Funds available immediately for 1st and 2nd mortgages. Contact:
david burr ltd.
655 FORT ST. 384-9335

234 MORTGAGES FOR SALE

AVOID ALL THOSE UNNECESSARY PHONE CALLS
I have a client that needs immediate occupancy in a 3 or 4 bedroom house close to town and bus line. Save yourself money, time and trouble.
388-6424 BARRY BOWES (Res. 383-1540)
BAYSHORE REALTY LTD.
1006 Fort St.

FOR SALE
2nd mortgage, 6 mos term. Fully guaranteed. Yielding 18%. R. Geddes, Principal Properties Ltd. Days 477-9514 evenings 477-6430.

234 MORTGAGES FOR SALE

AVAILABLE MORTGAGES

$68,000	11%	Int. only
$ 9,200	11¼%	$ 86.00
$ 7,375	11½%	$ 70.67
$20,000	12%	$200.00
$28,000	13%	$498.18
$15,000	11½%	$143.75

In this selection are new homes, 30% mortgages, houses to where purchasers have almost 40% cash down payment, 1 to 5 yr. terms.
Call MORTGAGE DEPARTMENT
384-8124
PEMBERTON, HOLMES LTD.
1000 Government St.

AVAILABLE MORTGAGES
$40,000, 11%, int. only
$20,100, 11¼%, int. only
$7,375 11½%, $70.67 p.m.
$23,000, 13%, $249.09 p.m.
In this selection are new homes, 50% mortgages, large equity purchases, 4 to 5 yr. term. Call
MORTGAGE DEPT. 384-8124
PEMBERTON, HOLMES LTD.
1000 Government St.

240 BUSINESS OPPORTUNITIES

MELTON
REAL ESTATE (B.C.) LTD.
912 DOUGLAS ST.
386-7551

RESTAURANT, VARIETY STORE, AMUSEMENT CENTRE PLUS 2 SELF-CONTAINED SUITES
A well established business in downtown Chemainus. An ideal situation for 2 couples. Building takes up a complete city lot. All concrete construction, 2 sep. suites to live in or rent, licensed restaurant seats 50 and has all modern equipment, variety store in same building, also an amusement centre. Net returns well over $40,000. Full asking price only $130,000. Illness forces sale. Call Len LeDoux, 386-7551 or 382-9852. M.L. 10387.

VANCOUVER ISLAND REPRESentative wanted to work with the Pacific Northwest's quality yacht sales network. You will represent World famous names in yachting, Camper and Nicholsons of England, Michel Dufour of France, Nimbus of Sweden, Hallberg Rassy of Sweden, Morgan of Florida, Delever and Marina of California. The new Nicholson 27' built in Canada. Applicant must have some knowledge of yachting, and some capital. He or she must also be free to travel to two international boat shows yearly to represent our territory, i.e. London, Paris, Hamburg, New York, Annapolis, Newport, St. Petersburg. Age no barrier. Apply 567 Denman Street, Vancouver or telephone 112-687-9113, Canada Grey Yacht Sales Ltd.

VICTORIA MOTEL
We have an excellent selection of motels in and around Victoria for your consideration.
1—14 units on 1.4 acres at $165,000. ($75,000 down).
2—41 units — exceptional income at $795,000.
3—55 units new and beautifully appointed, $925,000. Open to view Sat. 2-5 P.M. or call now for easy viewing.
385-3435 ROY ANDERSON 477-5057
P. R. BROWN AND SONS LTD.

$74,900
Sound construction, 5 suites, presently showing good net. Located close to all facilities, with never a vacancy problem. Each suite completely self-contained, parking available. For details please phone:
LOLA CLARK
386-2911, 479-3010
Hometinders, Wall and Redekop

SIDE BY SIDE DUPLEX $61,000
In excellent rental area. Two bedrooms each side. Hardwood floors. Full basements. Located next to Banfield Park. Owner will consider carrying Mortgage. Be first to call Simon Flett, 385-2471.
JOHNSTON & CO. LTD.

SXS Dupiex
excellent condition, 4 yrs. old. Living rooms with FP, inline DR, 2 bdrms, 1100 each side. Owner's side has 2-bdrm. suite in bsmt. A lovely home and revenue on large lot. Off Cedar Hill X Rd. MLS. $89,900. To view, call anytime, DONNA VALIKOSKI, 384-2057 or, MARY McGUIRE, 479-7668.
DOUGLAS REALTY LTD.
385-8784

FAIRFIELD
This would make a dandy family home and still give you a couple of good rentals to help pay the mortgage or it presently is being used as a licenced resthome. Three baths. Priced to sell at $65,500. Call:
477-0191 JOHN MOLYARD 384-4827
Royal Trust Real Estate Department
4082 Shelbourne St.

MINI SHOPPING CENTRE
Large grocery store and coffee shop, fully equipped. Service station, extra rental space. Good parking. No competition. High passing traffic volume. Tremendous potential. Call W. McKEAGE 388-6231 or 479-5868, ISLAND PACIFIC REALTY.

DUPLEXPERT
Last year I sold 13, 6 so far this year priced from $35,000 to $120,000. I have a long list of eager buyers, so list with me and SELL, SELL, SELL. For action and evaluation, Call GLENN NICHOLLS, 388-6231. Island Pacific Realty.

4-PLEX
$69,000
WOW! Revenue is $760 per month. EXCELLENT LOCATION on this NEW MLS. Call the DUPLEXPERT NOW! GLENN NICHOLLS, 388-6231 or 598-7689. Island Pacific Realty.

HOT REVENUE, $57,500
Located Simcoe St. and Medina. light housekeeping rooms on 2 floors. Good building and holding property. Will not last at this price. Call me now for viewing: CONNIE WEYLER 388-6231, Island Pacific Rlty.

WAREHOUSE
Showing a good return with 16 rentals, good condition. Statement available. Full price $300,000.
385-7721 HAROLD WARE 598-4358
GARDNER REALTY LTD.

COUNTRY STORE
No competition for this busy grocery store. Only $17,000 plus stock. Beautiful 2-bedroom suite available all in spotless condition. MRS. McKEAGE, 479-5868.
Island Pacific Realty, 388-6231

FOR SALE BY OWNER, DOWNtown Victoria. 4 self contained furnished suites on a large corner lot, with back alley. Gross income per month, $740. (For information, 658-5685 after 6.)

240 BUSINESS OPPORTUNITIES

Make Beauty Your Business
Fully equipped, 6-operator beauty salon. PRIME location with unlimited potentials for energetic, business-minded person. More details from:
G. HOFMEISTER
385-7761 24 hrs. 592-6372 Res.
D. F. HANLEY AGENCIES LTD.

BEAUTY SALON
Modern and fully equipped, in a prime location with well-established pleasant clientele. Call 385-0023 or 386-9953.

GET IN ON SUMMERS BUSIness in prime retail location downtown. Has great potential and good lease. Stock and fixtures optional. Priced to sell at $2000. Victoria Press Box 232.

BIG PROFITS
Assemble hobby kits in your own home. Investment $10,000. No selling. Exclusive. Reply P.O. Box 5218, Station B., Victoria.

PERSONNAL CARE HOME, 20 guests, nicely furnished, well kept. Good investment for right owner. Reason for sale is health. Victoria Press. Box 50.

UP-ISLAND CORNER STORE (business only) living quarters, $19,500 plus stock. Terms. Owner wants to retire. Victoria Press. Box 255

BIG PROFITS AT HOME, SPARE time. Electronic assembly business. No investment. Sales handled by professionals. Free literature. Box 65, Station A, Vancouver, B.C.

B.C FRANCHISE FOR "LITTLE John" for sale, $2000. Desired stock extra. 384-3332 days, 598-5952 evenings.

WANTED: BUTCHER SHOP TO lease or buy. Approx. 1600 sq. ft. or suitable building. Reply 710 12th St. New Westminster. 525-4525.

EASY—DOUGH IS MONEY!! Established Bakery, $22,000
RATHER Realty Ltd. 384-0212

WOODWORKING SHOP FOR sale or rent in Sidney. 656-3839.

241 BUSINESS OPPORTUNITIES WANTED

SMALL BUSINESS IN VICTORIA, preferably newstand. Private. 384-4376.

241 REVENUE PROPERTY

TO BE SOLD
Vendors have left Victoria. 5 suite block with large vacant suite for owners. High location with spectacular view. Asking $87,000 but will present all offers. 1-2 BR, 1-1BR, 3-Bach. Will gross $9000.00. Drive by 2924 Quadra. Open to view Sat. 2-5 P.M. or call now for easy viewing.
385-3435 ROY ANDERSON 477-5057
P. R. BROWN AND SONS LTD.

$74,900
Sound construction, 5 suites, presently showing good net. Located close to all facilities, with never a vacancy problem. Each suite completely self-contained, parking available. For details please phone:
LOLA CLARK
386-2911, 479-3010
Hometinders, Wall and Redekop

SIDE BY SIDE DUPLEX $61,000
In excellent rental area. Two bedrooms each side. Hardwood floors. Full basements. Located next to Banfield Park. Owner will consider carrying Mortgage. Be first to call Simon Flett, 385-2471.
JOHNSTON & CO. LTD.

SXS Dupiex
excellent condition, 4 yrs. old. Living rooms with FP, inline DR, 2 bdrms, 1100 each side. Owner's side has 2-bdrm. suite in bsmt. A lovely home and revenue on large lot. Off Cedar Hill X Rd. MLS. $89,900. To view, call anytime, DONNA VALIKOSKI, 384-2057 or, MARY McGUIRE, 479-7668.
DOUGLAS REALTY LTD.
385-8784

FAIRFIELD
This would make a dandy family home and still give you a couple of good rentals to help pay the mortgage or it presently is being used as a licenced resthome. Three baths. Priced to sell at $65,500. Call:
477-0191 JOHN MOLYARD 384-4827
Royal Trust Real Estate Department
4082 Shelbourne St.

MINI SHOPPING CENTRE
Large grocery store and coffee shop, fully equipped. Service station, extra rental space. Good parking. No competition. High passing traffic volume. Tremendous potential. Call W. McKEAGE 388-6231 or 479-5868, ISLAND PACIFIC REALTY.

DUPLEXPERT
Last year I sold 13, 6 so far this year priced from $35,000 to $120,000. I have a long list of eager buyers, so list with me and SELL, SELL, SELL. For action and evaluation, Call GLENN NICHOLLS, 388-6231. Island Pacific Realty.

4-PLEX
$69,000
WOW! Revenue is $760 per month. EXCELLENT LOCATION on this NEW MLS. Call the DUPLEXPERT NOW! GLENN NICHOLLS, 388-6231 or 598-7689. Island Pacific Realty.

HOT REVENUE, $57,500
Located Simcoe St. and Medina. light housekeeping rooms on 2 floors. Good building and holding property. Will not last at this price. Call me now for viewing: CONNIE WEYLER 388-6231, Island Pacific Rlty.

WAREHOUSE
Showing a good return with 16 rentals, good condition. Statement available. Full price $300,000.
385-7721 HAROLD WARE 598-4358
GARDNER REALTY LTD.

COUNTRY STORE
No competition for this busy grocery store. Only $17,000 plus stock. Beautiful 2-bedroom suite available all in spotless condition. MRS. McKEAGE, 479-5868.
Island Pacific Realty, 388-6231

FOR SALE BY OWNER, DOWNtown Victoria. 4 self contained furnished suites on a large corner lot, with back alley. Gross income per month, $740. (For information, 658-5685 after 6.)

245 REVENUE PROPERTIES WANTED

REVENUEXPERTS
in less than 2yrs. we have sold 18 duplexes, one 4 plex, 1 apartment block, 1 rooming house (and many, many single family residences). We have a long list of buyers looking to invest in revenue property. FOR QUICK ACTION AND EVALUATION CALL GLENN B. NICHOLLS OR GERRY FINNIGAN AT 388-6231.
ISLAND PACIFIC REALTY

REVENUE PROPERTY WANTED
Up and Down Duplexes, side by side duplexes, any revenue up to eight suites. Please call DONNA VALIKOSKI, 384-2057, MARY McGUIRE, 479-7668.
Douglas Realty Ltd.
385-8784

DUPLEX WANTED
2 or 3 Bedrooms each side, in good area. Client has sold his home and is ready to buy. Call Me: CONNIE WEYLER, 388-6231 anytime, Island Pacific Realty.

CONVERSION OR APARTMENT up to 12 suites. Private. 384-4376.

247 COMMERCIAL OR INDUSTRIAL PROPERTIES

WAREHOUSE
$150,000
—2200 sq. ft. manufacturing area;
—1800 sq. ft. storage area;
—1800 sq. ft. office area;
—ample parking;
—trades accepted.
—phone Jim Webber 382-7276.
Town and Country Realty Ltd.

ASKE HOLDINGS LTD.
Comercial and Industrial properties required.
477-9547 Res. 656-1162

247 COMMERCIAL OR INDUSTRIAL PROPERTIES

DOWNTOWN $130,000
Retail Commercial Building, presently leased, appr 4,800 sq. ft., excellent pedestrian area, very close to city parkade in the part of town which is being rejuvenated. Could be holding proposition or developed to its full potential. New MLS. For information without obligation phone
GEORGE HESS
BILL WESCOTT
385-7761 24 hrs.
D. F. HANLEY AGENCIES LTD.

WAREHOUSE JAMES BAY
Fantastic location, ½ block from Parl. Bldgs., 5 min. from downtown. 7200 sq ft of land, older frame warehouse of approx. 6000 sq ft. Excellent for plumbing shop, electrical, cabinet making, etc. Good financing on an asking price of
$88,800
BILL WELDON
598-1480 386-2911
Homefinders, Wall and Redekop

PRIME RETAIL GROUND FLOOR
Space designed to suit your requirements in the following areas:
a. James Bay
b. Close to Oak Bay
c. Gordon Head
d. Langford Area
Contact: DOUG SMITH at 598-3321.
OFFICE AND WAREHOUSE
Varying sizes and ceiling heights. Victoria and Central Saanich. Contact: DOUG SMITH at 598-3321.
JACK MEARS OAK BAY REALTY LTD.

PRIME SAANICH CONdominium Site, 1.14 acres with building permit. Approved for 49 suites, averaging 1,000 sq. ft., 4-storey frame on underground parking. Terms to approved purchaser. Project ready to start today. Firm price of $341,900. 388-6275, Pager Number 351. 8:30 a.m.-10 p.m.

PRIME CORNER LOCATION
On Blanshard St., 11,643 sq. ft. of land, 17,000 sq. ft. 3-Storey building. Parking for 15

WEATHER
Tonight: Clearing
Wednesday: Mainly Sunny

Victoria Times

FINAL EDITION

91st YEAR, No. 257 — VICTORIA, B.C., TUESDAY, APRIL 15, 1975 — 15 CENTS DAILY, 30 CENTS SATURDAY

BAREFOOT SWAMIS BARRED FROM BUS

Two Indian holy men on their way to Victoria last week were not allowed to board a Pacific Stage Lines bus in Vancouver because they were barefoot.

A bus line spokesman said from Vancouver today he understood it was a general rule in the industry to refuse such passengers because of the increased possibility of injury and the potential liability questions which could arise.

But Robert Sward, a yoga teacher at the Victoria YMYWCA who arranged the visit of the two swamis, said the bus line's rudeness should be protested in the strongest possible way.

Sward said Swami Tilak of India and Swami Jyothy of Ceylon had been invited to take part in a local program of devotional Indian chanting and Swami Tilak was also to speak at a meeting last Thursday.

They had bought their bus tickets when the driver in Vancouver refused to allow them aboard barefoot. Swami Jyothy put on sandals and came on to Victoria. Swami Tilak stayed in Vancouver.

Bill McAulay, manager for Pacific Stage Lines, said today that barefoot passengers risk cutting their feet on the boltheads which fasten seats in buses or on glass which may have lodged in crevices. They also risk having their feet stepped on by other passengers.

$1.50 DEMAND

VANCOUVER (CP) — The Pulp, Paper and Woodworkers of Canada Monday announced contract proposals for 1975 bargaining, including a $1.50 an hour wage hike.

The PPWC is scheduled to begin bargaining May 14.

Their general wage demand is 50 cents an hour higher than the proposal of the International Woodworkers of America.

Postal Disruption Spreads in Quebec

QUEBEC (CP) — Postal service disruptions spread to eastern Quebec province today as 1,100 members of the Letter Carriers Union of Canada failed to report to work in Quebec City and neighboring areas.

Mail delivery was halted in much of the Quebec City administrative region, which extends from Drummondville to the Lower St. Lawrence and the North Shore, a post office spokesman said.

The workers' contract expired last Oct. 9. The letter carriers have had the right to strike since Monday, when about 100 Quebec City letter carriers stopped work.

Inside workers were stopped from entering post offices in several communities today.

The workers are seeking a $2.50 hourly wage increase, indexing of their wages to the cost of living and double pay for overtime work in a one-year contract. The federal government has offered a raise of .50 an hour over two years and has rejected proposals for indexing.

A post office spokesman said the men were expected to return to work Wednesday.

Roger Decarie, national president of the Letter Carriers' Union, said there was no question of calling a national or rotating strike at present as far as the bargaining team in Ottawa was concerned.

A meeting between union and government negotiators is planned later today. But he said that negotiations would proceed now with the union having the right to call a strike anytime.

The strike in Quebec resulted because the members were impatient with progress in contract talks, Decarie said. It was initiated locally, he added, and local working conditions contributed to the walkout.

Meanwhile Postmaster-General Bryce Mackasey took a tough stand in a dispute in the Montreal post office which resulted in a second major suspension of workers.

Nearly one hundred and fifty workers were suspended Monday for a repetition of an incident Saturday in which strife erupted over the hiring of 150 casual workers. More than 300 were given one-day suspensions Saturday and another 15 were fired.

Mackasey said the regular Montreal workers had been offered the chance to work overtime Saturday to help with a backlog of mail.

"There are 10 million pieces of mail belonging to the Canadian public in that post office and I intend to see they get it," Mackasey said.

In fact, 600 had taken up the offer, along with 300 part-time workers who are also union members, he said.

Bombs Blast Beirut

BEIRUT (UPI) — Heavy fighting with mortars and rockets, grenades and machine guns erupted in several parts of Beirut today between Palestinian guerrillas and right-wing Phalangists battling for the third consecutive day.

Several bomb blasts rocked the city in the morning and heavy street fighting was reported in and around the suburb of Chiyah, south of downtown Beirut.

The bomb explosions knocked out store windows in the capital, but police said no one was hurt. The government today ordered police onto streets echoing with shots. Stores were closed.

President Suleiman Franjieh, recuperating at the American University Hospital after a gall bladder operation, met today with Phalangist party leader Pierre Gemayel.

"All sincere Lebanese and Arabs condemn these acts which do not help Lebanon and the Arabs," Gemayel said later. Government sources said Franjieh requested the meeting, his first with any of the factions involved in the fighting.

Information Minister Mahmoud Ammar said the government would call in troops if the police fail to halt the fighting, which has cost more than 160 killed and wounded since Sunday.

The Palestinians are battling the Phalangists, an extreme right-wing, anti-Communist political group which believes the Palestinians have too much power in Lebanon.

UPI reporter Michael Ross, touring Chiyah, reported groups of gunmen sniping at one another in the streets.

A huge column of smoke spiralled upward from the centre of the district, blackening the sky.

Several jeeploads of Palestinian guerrillas, armed with grenades and machine guns, could be seen heading towards the area from a nearby refugee camp.

Phnom Penh Crumbling

Times News Services

The situation in the Phnom Penh was critical today as insurgents swept into the northwestern suburbs and shelled the city, causing fires in the residential areas.

Rockets struck the Tuol Kork section of the capital, just west of the downtown area, and burned several homes.

Government troops blew up U.S. supplies airlifted into Cambodia during the past few weeks and retreated five miles closer to the capital in a move to plug the gaps in its shrinking defence perimeter.

Overnight the insurgents continued to gain. They pushed into the suburban market town of Takhmau under a barrage of rocket and artillery fire.

Thousands of refugees fleeing Takhmau, three miles southeast of Phnom Penh, jammed roads leading to the capital.

Late reports indicated government planes were flying airstrikes from Pochentong Airport, although earlier reports said rebel troops had closed it.

The reports said six propeller-driven T28 fighter-bombers attacked rebels assaulting the Cambodian armored personnel carrier corps headquarters near

See PHNOM Page 2

★

LET your mind soar. Mayor Peter Pollen is apt to say, and it may glimpse some of the terrific potential for redevelopment of the Inner Harbor. Here, soaring Times photographer Bill Halkett gives the mental processes a useful boost with this lofty view of the harbor lands most recently in the news: the 8.7-acre property along Belleville's waterfront which has been purchased by the provincial government from Marathon Realty Ltd., real estate arm of CP Rail. Development plans, in which the city has asked to be involved, will probably include demolition of the old "finger wharf" area.

NEWS BRIEFS

ICBC Workers Vote Strike

VANCOUVER (CP) — A spokesman for the Insurance Corporation of British Columbia said Monday office and claims workers have backed strike action by 97.6 per cent.

The 1,500 workers, who are seeking a first contract, have also overwhelmingly rejected the last company offer which reportedly offered a 14 per cent net wage increase plus two cost of living adjustments over 20 months. Rejection figures were not released.

Universal Dad

MOSCOW (UPI) — When a Moscow kindergarten teacher asked her class to draw pictures of "Daddy working around the house," most of the children sketched their fathers asleep on the sofa or watching television, Sovietskaya Kultura newspaper said today.

Budget Delay Seen

OTTAWA (CP) — Finance Minister John Turner indicated Monday that his new budget might be delayed if a decision has not been reached by the end of May on oil and natural gas prices.

CHQM Certified

VANCOUVER (CP) — The Canada Labor Relations Board has granted union certification to employees at a second Vancouver radio station, Bud Morris of the International Brotherhood of Electrical Workers, Local 264, said today the union hopes to begin negotiations soon on behalf of employees at CHQM.

Police Block Cars

MONTREAL (CP) — Policemen in suburban Laval staged a demonstration Monday causing a huge traffic jam in support of their demands for early resolution of a long contract dispute and to protest the city's suspension of union leaders.

Oil Deadlock Sticks

PARIS (UPI) — France's efforts to break the deadlock between oil producing and consuming nations over ground rules for a world energy conference have failed after additional nightlong consultations, diplomatic sources said today.

Gilmour Back In Talks?

Efforts to bring civic employee negotiations back under the guidance of mediator Clark Gilmour were being made today at the union level following agreement Monday by regional employers.

Spokesman Jim Campbell, on behalf of civic, school and regional district employers, said a meeting with Gilmour has been arranged for Monday at the Empress Hotel.

"I hope there will be an exchange of positions and I hope the positions will be different," Campbell said.

His cautious comment came after Gilmour was consulted in telephone calls during a meeting of regional employers late Monday afternoon. There was no suggestion of what new stance the employer bargaining group may have adopted.

Only one group, the regional district staff unit of Local 388, was in serious discussion with the employer, and was looking forward to substantial settlement of its contract terms after a meeting today.

However, Gilmour asked in a meeting of outside locals Monday that all local discussions be suspended until the talks arranged for next week at The Empress.

Regional District staff representative Darryl Anderson said his local was "disappointed we couldn't wrap this thing up this week."

U.K. Slashes Spending, Boosts Taxes in Budget

Times News Services

LONDON — The labor government jolted Britons today with a crisis budget that pushed up the income tax again and raised taxes on everything from booze to bingo as an answer to runaway inflation.

Chancellor of the Exchequer Denis Healey said the tax hikes, totalling more than $2.4 billion, coupled with the same amount in slashed government spending, are unavoidable to pull Britain out of its inflation-fueled economic crisis.

The country, he told the House of Commons, has been living beyond its means and on borrowed money. The welfare state, or as he put it, "the social wage," jumped 34 per cent last year and now is costing the state "about £1,000 ($2,400) a year for every member of the working population."

Britain has 25.5 million workers and Healey's statement means the taxpayers are footing a bill of about £25.5 billion ($61.2 billion) a year just for socialized medicine, pensions, welfare and other social measures.

Healey said his primary aim is to spur British industry into investment for modernization so as to be ready for the end of the world recession which he expects to come next year.

This year, he said, he is concentrating on higher taxes. Next year, he said, he will slash more than £1 billion ($2.4 billion) from state spending.

He added, however, that immediately he is cutting government subsidies to state-owned industries such as the coal mines, railway, gas and electricity and water supply by £500 million ($1.2 billion).

His first taxation announcement was that value added taxes (VAT) on many luxury items will be raised to 25 per cent from eight per cent. He included in this most household appliances except for stoves, water and central heaters.

Healey said he is adding two pence (4.8 cents) on top of the four-pence (9.6 cents) tax already charged for a pint of beer.

The tax on whisky, gin and other spirits will go up by 64 pence ($1.54) above the present tax of £1.99 ($4.78) already charged a bottle.

Taxes on cigarettes, now charged at 25.5 pence (61.2 cents) on an average pack of 20, will go up another seven pence (16.8 cents), the chancellor said.

Healey also had bad news for motorists. He said the road tax on private vehicles will go up to £40 ($96) a year from £25 ($60). But taxes on gas alone, he said, will remain unchanged at 22½ pence (54 cents) a gallon plus 25 per cent value added tax. A gallon of premium gasoline costs about $1.78 a gallon here.

The chancellor also hit at speculators in gold. Residents of Britain are barred from buying gold bullion. But in 1971 they were permitted to buy gold coins and medallions.

The South African government as a result began minting the one-ounce krugerrand coin which has been selling here at a rate of £25 million ($60 million) a month this year, Healey said.

From now on, he announced, residents in Britain will be barred from buying more coins or medallions.

Hydro Staff Stay Off Job

The 2,500 B.C. Hydro electrical workers across the province stayed off the job again today, continuing study sessions called to discuss the corporation's latest offer.

Only one power failure was reported in the Greater Victoria area Monday, the first day of the study sessions.

A Hydro spokesman said a tree across a line on Balmacarra Road in Saanich left about 10 customers without electricity. The line was repaired by Hydro supervisors after only a short interruption of service, the spokesman said.

The linemen, members of the International Brotherhood of Electrical Workers, are in a legal position to strike, but any strike plans or other action will be decided after the study sessions end later today.

The IBEW rejected Hydro's latest offer which would give linemen about $9 an hour, but union business agent Doug Cronk said the wages are not in dispute. Cronk said Hydro's present set of proposals would erode fringe benefits which the union already has.

There are about 100 electrical workers in the Victoria area and about 450 on Vancouver Island.

Fourth NDP Candidate Announced

OTTAWA (CP) — John Harney, former Toronto NDP Member of Parliament who was defeated in the July elections of last year, yesterday announced his candidacy for the leadership of New Democratic Party.

Harney's announcement brings the number of NDP leadership candidates to four with himself, parliamentary leader Edward Broadbent, Rosemary Brown, a member of the British Columbia legislature, and Lorne Nystrom, MP for Yorkton-Melville. (See Nystrom interview Page 28.)

PAT O'NEAL DEAD AT 54

VANCOUVER (CP) — Pat O'Neal, 54, who jumped ship in Victoria in 1947 and stayed to become one of British Columbia's most prominent labor leaders, died today after a lengthy illness.

O'Neal, western regional vice-president of the Canadian Paperworkers Union, had been inactive recently because of his health. His colorful career was highlighted by a royal commission on invasion of privacy which he sparked by bugging a rival union's convention.

BCGEU Hikes Cost $60M

Wage increases negotiated between the government and its largest union cost the province $60.87 million last year.

The figure was announced Monday by Provincial Secretary Ernie Hall when he released the new wage contracts for the 13 component groups within the 35,000-member B.C. Government Employees' Union.

Wage increases contained in the contracts vary from about 15 per cent to as high as 56 per cent over 18 months and averages 17.3 per cent per annum. Every contract includes an additional cost-of-living adjustment.

Hall cited the $60.87 million figure as the cost of the salary settlements in the 1974-75 fiscal year but said the total wage bill for the province that year rose about $113.46 million over the previous year.

That wage bill, which includes the BCGEU wages as well as the salaries of the professional union, the nurses' union and excluded personnel, was $453.78 million in 1974-75 compared with $340.32 million in 1973-74.

Hall said the $53 million increase in the total wage bill not accounted for by the salary settlements of the BCGEU is due mainly to increases in civil service staff.

Not all the costs of the new contracts have been calculated yet, however, said Hall, because most of the contracts are for an 18-month period so some of the increases will be tallied in the 1975-76 fiscal year.

The actual salary increases — most of them in two stages with across-the-board increases for the entire component — vary a great deal.

Highest increases are in the junior levels of clerks and low salaried staff members. Draftsman, for example, received the largest overall increase, from $461 to $720 a month, a 56 per cent hike.

Lowest increases were apparently in the marine services component were several categories of workers received just over a 10 per cent per year increase.

Hall called the agreements a catch-up move to bring public employees salaries into line with the private sector.

He said he does not expect such large increases in future rounds of negotiations. (The next round begins in May.)

"From now on we'll probably see income maintenance," Hall told a press conference.

Increases should be based on the cost-of-living from now on, he said, but he did not say those would be the only kinds

See BCGEU Page 2

Most Active Stocks

Prices were down in light trading on the Vancouver Stock Exchange. Volume was 1,054,402 shares.

In the industrials, Canterra was unchanged at .53 on 115,500 shares. Venture was up .01 at .28 on 79,800. Pace Industries was unchanged at .70 on 10,650. Neonex was unchanged at $1.55 on 3,000. B.C. Telephone was unchanged at $11 and Alcan Aluminum was unchanged at $22.75.

In the mines, United Leisure was down .01 at .30 on 27,666 shares. Cypress was unchanged at .75 on 24,500. Anglo-Bomarc was down .03 at .94 on 24,000. Henrietta was up .01 at .31 on 23,500. Dalton was unchanged at .17 and Grandora was down .02 at .22.

In the oils, Galveston was down .04 at $1.44 on 35,800 shares. Stampede was up .08 at .95 on 29,800. Cop-Ex Mining was unchanged at .16 on 28,100. Plains Petroleum was up .02 at .13 on 19,000. Seneca Developments was up .04 at .79 and Tacoma Resources was unchanged at .20.

WORDPLAY

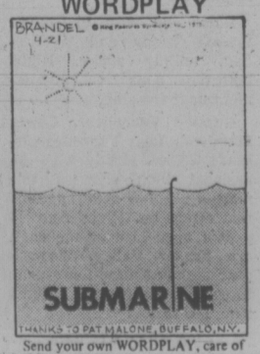

Send your own WORDPLAY, care of this newspaper.

The Reigning Error on Page 8

ZONE 1

Because we want you to eat better for less

Canada Safeway invites you to meet

NANCY NUTRITION

Many Canadians are over-fed . . . but not well-nourished! This startling fact has come to light through the Nutrition Canada Report and many other recent studies.

Realizing that this serious problem exists in British Columbia, as in the rest of Canada, we at Canada Safeway want to do what we can to help. We have created Nancy Nutrition. She will bring you worthwhile information on good eating habits, what to buy to eat better, facts about vitamins and minerals, menu planning . . . many, many useful guidelines to help you eat better for less.

Watch for Nancy Nutrition in our ads and in our stores. If you and your family are to be well-nourished and healthy you must eat wisely. You must plan your meals to be sure that each family member gets his or her daily requirements. Then you are doing all you can to safeguard the good health and well-being of your whole family.

Nancy Nutrition says "Eat well to feel well. You are what you eat, so choose your food carefully"

Nutrients

The important ingredients contained in foods are called nutrients: proteins, carbohydrates, fats, minerals, vitamins and water. These nutrients are essential for energy, for growth and maintenance. Why maintenance? Because your body continues to rebuild itself even after you have stopped growing.

Good food will provide all the nourishment your body needs . . . without extra supplements. But you must choose wisely when you plan meals. To help choose a nutritious, well-balanced diet, all foods have been arranged into four basic groups. You must eat food from each of these groups and eat the amount recommended every day to be sure you are not undernourished.

Nancy Nutrition has four symbols to identify the four food groups. Look for these symbols in our advertisements and in our stores. They will identify the basic food group each food is taken from and they will guide in wise and healthful menu planning.

MEAT GROUP—
2 servings a day.
Sources: meat, fish, poultry, dried peas and beans, peanut butter, eggs, cheese and nuts.

FRUITS AND VEGETABLES GROUP—
4 servings or more a day, one rich in vitamin C and one rich in vitamin A. Some vitamin C rich sources are: broccoli, green pepper, cauliflower, spinach, strawberries, brussels sprouts, oranges and other citrus fruits, vitaminized apple juice. Some vitamin A rich sources are carrots, squash, sweet potatoes, spinach, beet greens, apricots, peaches, cantaloupe.

DAIRY GROUP—
Children need 2 to 3 servings or 20 oz. per day.
Adolescents need 4 servings or 32 oz. per day.
Adults need 1½ servings or 12 oz. per day.
Sources: all milk products, cottage cheese, yogurt, ice cream, milk puddings, etc.

CEREAL GROUP—
3 servings a day, one of which is whole grain.
Sources: all foods made from oats, wheat, rice, rye, and other grains.

Here are some nutrition notes from Nancy . . . . . to help you eat better for less!

- Cook vegetables in their skins whenever possible—if you must peel, do it carefully. All the nutrients are stored just under the skin.
- Conserve water soluble vitamins and minerals—cook vegetables in the smallest amount of water possible. Try using a steamer basket in your regular pans. They aren't expensive and steamed vegetables are delicious . . . and nutritious!
- Add any leftover vegetable water to soups, gravies and stews. Don't throw those valuable nutrients down the drain!
- What about extra juice from canned fruit? Use it to add colour, flavour and extra nutrients to jellied salads, fruit salads, dressings and sauces.
- Don't waste calcium! Stir the skin that forms on heated milk or chocolate milk back into the milk.
- Be sure to eat the cooked bones in canned fish—otherwise you'll be missing out on an excellent source of calcium.
- Save leftover gravy and pan drippings—add to soups, meat sauces, meat loaves or casseroles for extra flavour and nourishment.

Here is a suggested daily guide for a diet that will give you round the clock nutrition.

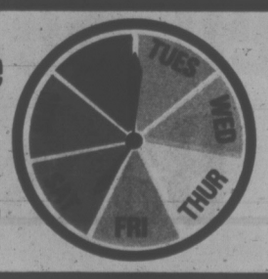

	TUESDAY	WEDNESDAY	THURSDAY	FRIDAY	SATURDAY	
BREAKFAST Orange Juice, Rolled Oats, Coffee, Milk. LUNCH Cold Roast Beef Sandwich, Carrot Sticks, Dried Apricots, Apple, Milk. DINNER Pork Chow Mein, Rice, Frozen Peas, Sliced Tomatoes, Tapioca Pudding, Tea, Milk.	BREAKFAST Half a grapefruit, Toast, Coffee, Milk. LUNCH Egg Salad Sandwich, Dill Pickle, Cookie, Orange, Milk. DINNER Baked Chicken, Roast Potatoes, Mashed Turnips, Tossed Salad, Canned or Fresh Pineapple, Tea, Milk.	BREAKFAST Vitaminized Apple Juice, Scrambled Eggs, Toast, Milk, Coffee. LUNCH Cheese Sandwich, Celery Stick, Sunflower Seeds, Pear, Milk. DINNER Deep Fried Cod Fish, French Fried Potatoes, Green Beans, Apple Cabbage Salad, Jellied Fruit, Tea, Milk.	BREAKFAST Grapefruit Juice, Enriched Cream of Wheat, Coffee, Milk. LUNCH Peanut Butter Sandwich, Raisins, Banana, Milk. DINNER Sautéed Liver, Mashed Potatoes, Creamed Onions, Celery and Carrot Sticks, Orange Cake Pudding, Tea, Milk.	BREAKFAST Orange Juice, Poached Egg, Toast, Coffee, Milk. LUNCH Cold Meat Sandwich, Tomato, Cookie, Apple, Milk. DINNER Pork Chop Casserole, Baked Potatoes, Butter Squash, Coleslaw, Butterscotch Pudding, Tea, Milk.	BREAKFAST Vitaminized Apple Juice, Buckwheat Cakes, Blueberry Syrup, Coffee, Milk. LUNCH Homemade Beef Soup, Crackers, Cheese, Cookies, Milk. DINNER Macaroni and Cheese, Broccoli and Lemon Butter, Tossed Salad, Peaches, Chocolate Cake, Tea, Milk.	BREAKFAST Orange Sections, Bacon and Egg, Toast, Coffee, Milk. LUNCH Cottage Cheese, Fruit, Chocolate Cake, Milk. DINNER Roast Beef, Yorkshire Pudding, Roast Potatoes, Julienne Carrots, Spinach Salad, Lemon Meringue Pie, Tea, Milk.

If you need help with foods . . . their selection . . . their storage & preparation, phone 688-2800 and leave a message for Nancy or you can also write to Nancy at P.O. Box 7800, Vancouver V6B 4E7

SAFEWAY

CANADA SAFEWAY LIMITED

EAT BETTER...SAVE MORE

Nancy Nutrition Says:

BROCCOLI

- —excellent source of Vitamin C. Contains more Vitamin C than the same amount of citrus fruits.
- —a leafy green vegetable that is an excellent source of Vitamin A.
- —delicious served raw or cooked.
- —use every bit of this delectable vegetable. Remove outer peel from stem and slice the tender stem for eating with the flowerettes.

California Grown

Fresh Broccoli

Serve With Cheese Sauce. 2 lbs. 49¢

Washington

Anjou Pears

A Lunch Box Treat. Fancy Grade. Size 135-165's ..... 2 lbs. 49

California

Navel Oranges

Nutritious addition to many salads; try tossed with lettuce, green onion and avocados, moistened with French Dressing. Choice Quality. 5 lb. cello bag 79¢

ORANGES

Famous as an excellent source of Vitamin C, as a fruit or as fruit juice. Add colour and zest to breakfasts by serving oranges cut in cartwheels, sections, quarters or halves.

Bunch Spinach *California.* Nutritious. ..... 2 bnchs. 4

Orange Juice *Golden Grove. B.C. Packed.* From Concentrate. 64-fl. oz. 8

Sunkist Lemons *California. Size 95's.* or Limes. *Mexican or Florida.* ..... 2 for 2

Unpitted Dates *California.* 12-oz. Package 5

California Grown

Fresh Crisp Celery

Canada No. 1 Grade ..... lb. 19

Biscuits 'n Cookies

David Brand

Sweet Biscuits

*Chocolate Chip *Almond Crunch *Cavalier Chocolate Mallows *Coconut Pecan. Min. 14-oz. Package ..... 98¢

Mallows $1.45

David Empress. Chocolate Coconut. 14-oz. Pkg.

Busy Baker

Soda Crackers

Salted or Plain. Serve with Soup. 1-lb. Package. ..... 63¢

Fruit Cocktail *Town House.* Fancy Quality. 14 fl. oz. tin. ..... 2 for 85¢

Corn Flakes *Kellogg's Brand.* Serve with milk For a Quick and Easy Breakfast. 12-oz. Box. ..... 49¢

Peach Halves *Lynn Valley.* Freestone. 14 fl. oz. tin. ..... 2 for 89¢

Cottage Cheese *Lucerne.* Assorted Varieties. 16-oz. Container or Dry Curd, 14-oz. Container. Each .... 55¢

Green Beans *Ma Ling.* Whole Fancy. 14 fl. oz. tin. ..... 3 for $1.00

Tea Bags *Canterbury Orange Pekoe & Pekoe.* Serve Tea Often. Package of 120 ..... $1.69

SAFEWAY'S AUTOMOTIVE CENTRE

Valvoline

Motor Oil

10-40 Weight. Change your Own. One Quart ..... 99¢

Castrol GTX

20-50 Weight or 5-30 Weight. Your Choice. One Quart. $1.25

Edwards Coffee

Rich Robust Flavour. 1-lb. Vac. Tin. $1.19

*Regular, *Drip or *Electric Perc. . 2 lb. tin $2.35

Instant Coffee Edwards. Chunky Granules. 6-oz. Jar. $1.39

NUTRITION Put it to work for you

MIX 'EM

★ Green Peas

★ Whol

Bel-air Frozen. Fancy Quality. Serve Buttered. Your Choice. .....

Del-Monte **Pudding Cups** or Dessert Cups. Assorted Flavours. Package of 4 5-oz. tins 79¢

Chiplits **Chocolate Chips** Semi-Sweet. For Baking. 16-oz. Pkg. $1.59

Kraft **Miracle Whip** Salad Dressing. 16 fl. oz. Jar. ..... 75¢

Hershey **Instant Chocolate** Add Milk and Serve Chilled.. 2 lb. tin $1.89

Scott **Paper Towels** Ultra Soft. Pkg. of ..... 2 rolls 89¢

Scotties **Facial Tissue** Assorted. 2-Ply. Pkg. of 200 ... 2 for 99¢

Sunlig **Deter** Liquid. Lemon Scented. 2—24 fl. oz. Bottles ..

...SHOP SAFEWAY!

NUTRITION Put it to work for you

"Did You Know?"

Store vegetables in the refrigerator in a covered container or plastic bag. Potatoes are an exception; they prefer dry storage in a container that keeps out light but lets air circulate.

Prepare vegetables just before cooking—when they are exposed to water or air for any length of time they will lose nutrients. If you must prepare ahead, leave vegetables whole, cover with water and a lid. Use the water for soups.

Choose size of pot that will be filled with vegetables, excluding as much air as possible. Add small amount of BOILING WATER, only enough to prevent burning. Cover pot and turn heat on high. When the water returns to the boil, lower the temperature.

Be brief. Short exposure to high temperature is less harmful to Vitamins than long heating at low temperature.

Stir-frying is gaining popularity as a method of cooking vegetables. It is a good way to prepare a mixture of vegetables. Place a shallow pan over high heat, add a little oil then add the vegetables, cut in uniform sizes. Stir to coat with oil and continue stirring until the vegetables are cooked—it will only take a few minutes.

CHECK THE TRIM

Safeway Superb Beef Standing Rib Roast.

Top Quality Canadian Grain-Fed Beef. Canada Grade. A lb. $1.48

Chicken Legs or Breasts.

Panco Brand. Frozen. In Approx. 5-lb. Bag. . . . lb. 99¢

Jellied Salads Lucerne. Assorted. 14-oz. Carton. ..... 69¢

Sliced Side Bacon Breakfast Delight. 1-lb. Pkg. $1.39

Bulk Wieners Regular Size. ..... lb. 79¢

Rock Cod Fillets Frozen. From B.C. Waters lb. 79¢

Shoulder of Lamb Roast

New Zealand Frozen. Square Cut. Whole or Half. ..... lb. 79¢

FRESH GROUND BEEF

Safeway Regular Quality. . lb. 79¢

Safeway Superb Quality. . lb. 99¢

GROUND BEEF

A popular choice because of its versatility; a basis for meat loaf, cabbage rolls, meat balls and shepherd's pie.

One pound of ground beef gives at least five 3-oz. servings of meat, recommended in the Daily Food Guide.

Ground beef is very easy to extend—add nutrients and flavour by adding wheat germ, rolled oats or bread crumbs.

Fish and Chips Captain's Choice. Frozen. Choice Quality Cod. 20-oz. Package. ..... 99¢

Fruit Drinks Empress Brand. *Apple *Orange *Grape *Fruit Punch. 48 fl. oz. tin. Your Choice. ..... 49¢

Sockeye Salmon Queen Charlotte. Serve in Salads etc. 7¾-oz. tin ..... 99¢

Green Peas Brentwood Assorted. Choice Quality. 14 fl. oz. tin. ..... 3 for 89¢

Cheese Slices Lucerne. Processed. Package of 60 Slices. . . . 2 lb. pkg. $2.29

Pop 'n Yarn 100% Acrylic. Shrink Resistant. Assorted Shades and Colours. 4-oz. Skein. ..... 98¢

Health & Beauty Aids

Lady Patricia

Hair Spray *Firm *Soft *Extra Firm. 10-oz. Aerosol Tin. ..... 89¢

Toothpaste Macleans. *Freshmint *Spearmint *Flouride. 100 ml. tube ..... 98¢

Skin Lotion Jergen's. Extra Dry. 9¼-fl. oz. Plastic ..... 99¢

Mouthwash Scope Brand. 17 fl. oz. Bottle. $1.29

Multiple Vitamins Safeway. *Reg. or *With Iron. Bottle of 100 ..... $1.29

One-a-day Vitamins Regular. Bottle of 100. ..... $2.39

Lady Patricia

Hair Shampoo Assorted Varieties or *Creme Rinse. 300 ml. Bottle. ..... 69¢

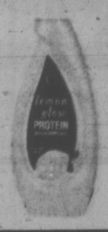

1 or MATCH 'EM

★ Mixed Vegetables
e Kernel Corn
5 lb. bag $2.19

Lucerne

Ice Cream Assorted Popular Flavours. Treat the Kids for Dessert. . . . . 3 pt. ctn. $1.09

Chocolate Puffs Busy Baker. Package of 40. 16-oz. Package. 99¢

Skylark

Raisin Bread Sliced or Unsliced. 16-oz. Loaf. ..... 39¢

Safeway Brand

Premium Bread *White *100% Whole Wheat, *Thin Sliced Sandwich. 24-oz. Loaf ..... 52¢

ht gent $1.39

Society **Dog Food** Assorted Varieties. 14¾-oz. tin. . . 3 for 89¢

West **Margarine** Vegetable Oil. Soft. To Spread. 3 lb. pkg. $1.79

Prices Effective Mon. to Sat., April 14th to 19th.

In Your Friendly, Courteous Victoria and Sidney Regular Safeway Stores.

SALES IN RETAIL QUANTITIES ONLY

SAFEWAY

CANADA SAFEWAY LIMITED

CANADA SAFEWAY PRESENTS

HAND PAINTED *Hearthside* STONEWARE DINNERWARE

COMPLETELY OVENPROOF • DISHWASHER & DETERGENT PROOF • FADE PROOF

From Freezer . . .

To Oven Safe.

Dishwasher Safe

CHOOSE FROM THREE BEAUTIFUL PATTERNS

Our Provincial Emblem!

Cornflower Blue and Magenta with a Honey Glaze.

Gold and Brown Geometric Pattern.

WHAT IS STONEWARE DINNERWARE?

It is hard and strong; it is non-pourous. It will not absorb water or leak. It's much more durable than pottery or earthenware or ironstone. Stains do not develop and it is extremely chip resistant. Clays are used that bake in great heat, making stoneware as hard as stone. In fact, stoneware has a high ground stone content. Firing temperatures are 700 to 800 degrees, on first and second firings and 1300 to 1400 degrees, on the third firing. Stoneware, like fine china, has a bell-like ring when struck. Enjoy the table-brightening beauty of this fine genuine Stoneware tableware. Exquisitely hand decorated, it has the rich gourmet beauty for company use . . . yet strong, easy-care stoneware is perfect for cheerful everyday use too. Cups stack to save storage space.

FOLLOW THIS WEEKLY SCHEDULE

1st WEEK	DINNER PLATE	69¢ NO LIMIT
2nd WEEK	CUP	69¢ NO LIMIT
3rd WEEK	SAUCER	69¢ NO LIMIT
4th WEEK	7" SALAD PLATE	69¢ NO LIMIT
5th WEEK	CEREAL BOWL	69¢ NO LIMIT

ABOVE SCHEDULE WILL BE REPEATED TWICE

FEATURED THIS WEEK

DINNER PLATE

Each Dinner Plate Only

69¢

SUGGESTED COMPLETER PIECE OF THE WEEK

Salt and Pepper Shakers Both For . . . **2.99**

HEARTHSIDE STONEWARE DINNERWARE is made in Japan's largest and most modern factories whereby each pattern is individually handpainted; not only the colorful design, but even the colored band edge around the plate, before a strong glaze is baked on.

Completer Pieces Available Throughout the Promotion

12" DECORATED CHOP PLATE	5.49
COVERED SUGAR	2.99
CREAMER	2.99
9" ROUND VEGETABLE BOWL	4.49
SALT & PEPPER	2.99
COVERED BUTTER DISH	4.49
GRAVY BOAT WITH STAND	4.99
COVERED CASSEROLE	8.99
COFFEE/TEA POT	8.99
12" OVAL PLATTER	4.99
10" OVAL BAKER	4.99
2-PC. SOUP BOWL	3.49
2-PC. MUG SET	3.49